Reveille 1998

Digitized by the Internet Archive
in 2012 with funding from
LYRASIS Members and Sloan Foundation

http://www.archive.org/details/reveille941998miss

Photos by Roy Adkins

The Reveille
Mississippi State University
Volume XCIV

Photo by Chris Hudspeth

Table of Contents

Opening	4
Limelight	18
Student Life	42
Residence Life	84
Sports	96
Academics	154
Organizations	182
People	280
Closing	368

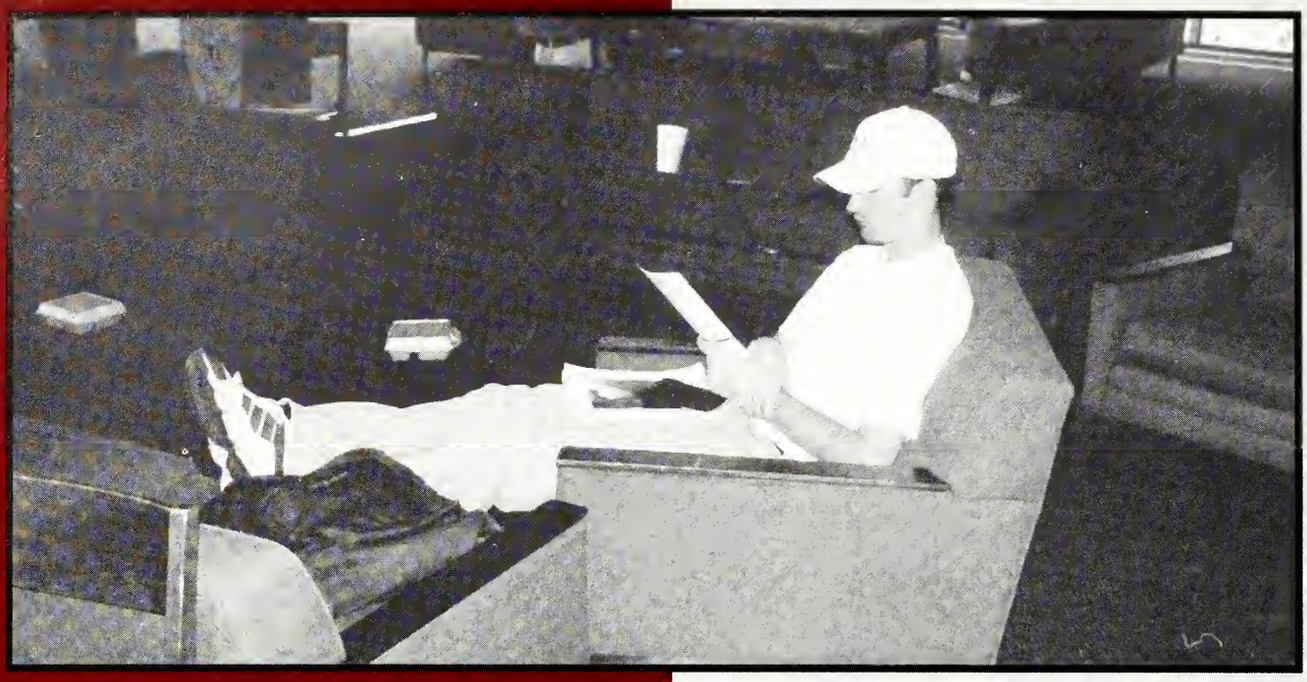

Photos by Chris Hudspeth

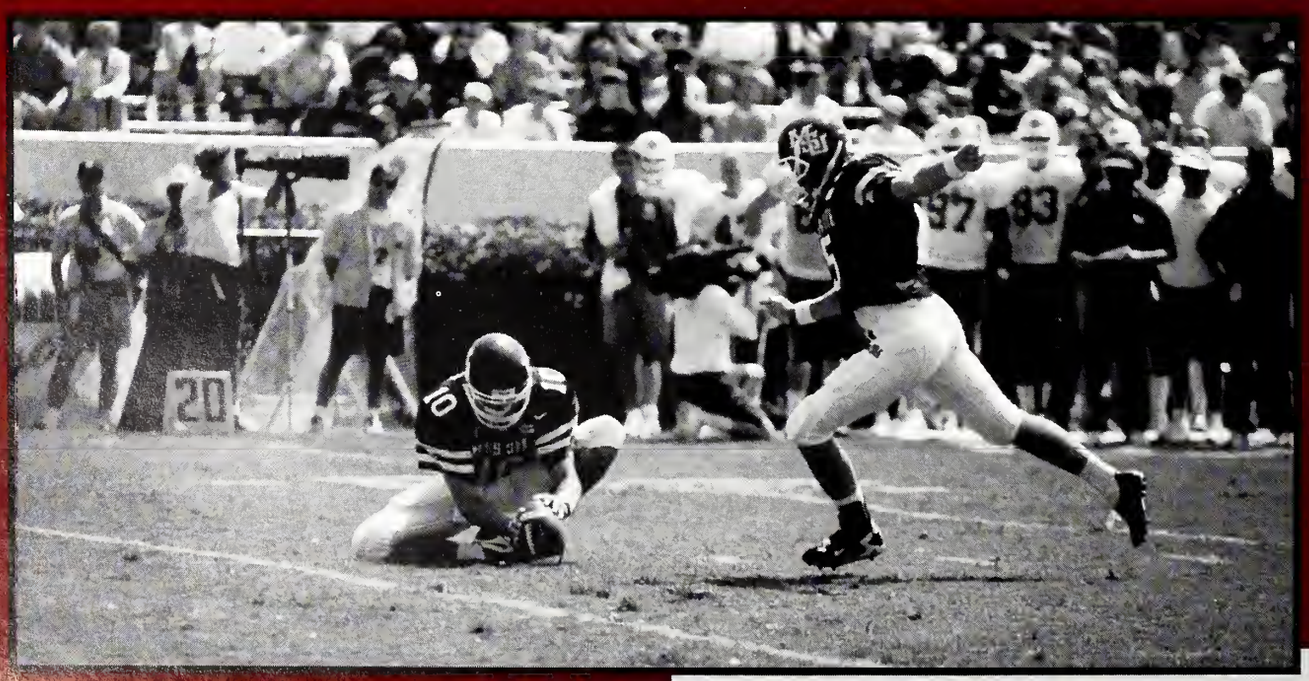

Photo by Roy Adkins

Opening

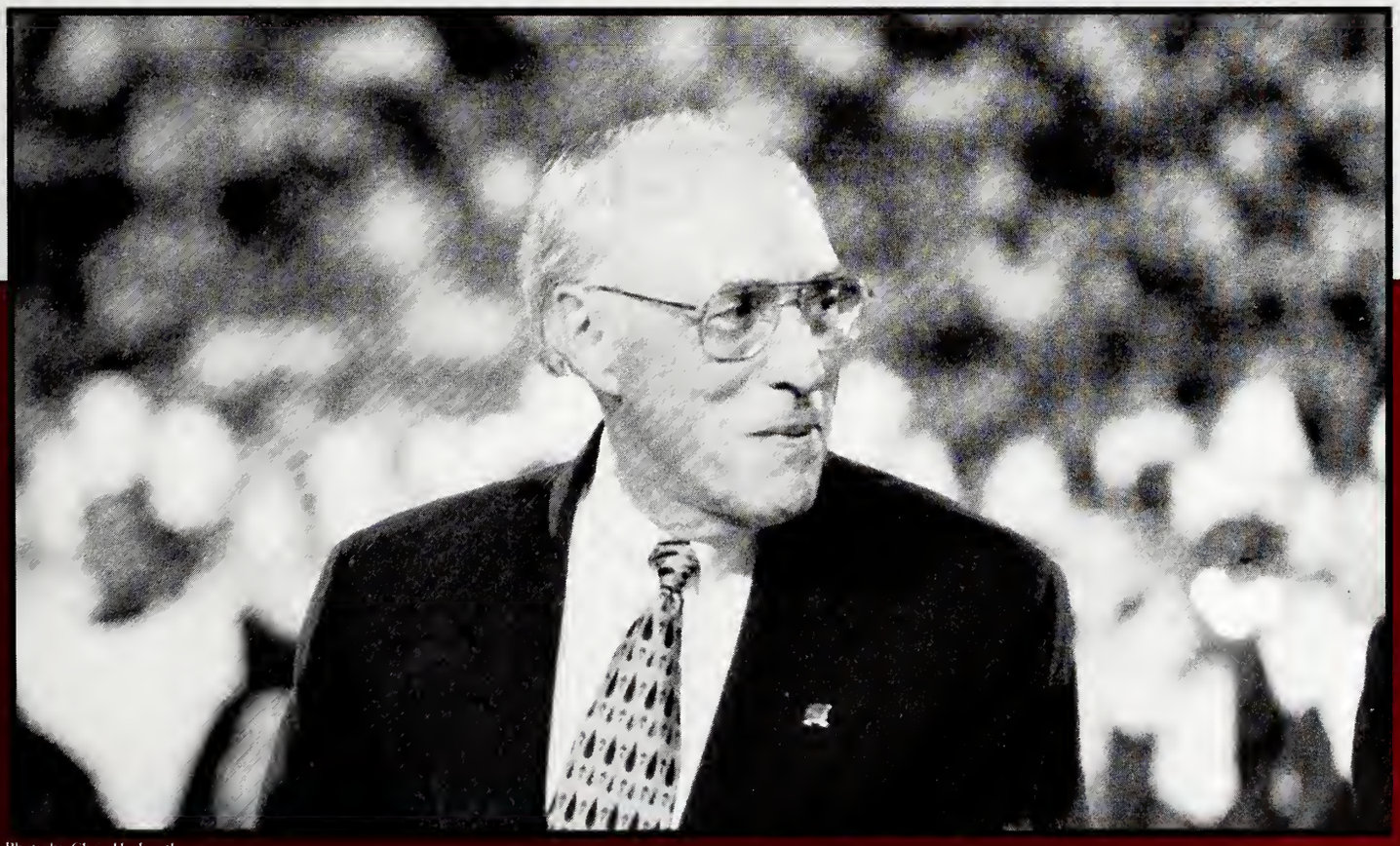

Photo by Chris Hudspeth

Mississippi State

Photo by Roy Adkins

Photo by Chris Hudspeth

Mississippi State, from its rich history to its promising future, always captures the heart of anyone who encounters it. State, thriving on diversity, offers a little of everything to everyone. From breath-taking sports and challenging courses to lifetime friendships that are made, MSU has become one of the most desired universities in the south. Students, teachers, and alumni alike, have all taken on an important role in the future of MSU — that being to continue "A Tradition of Excellence."

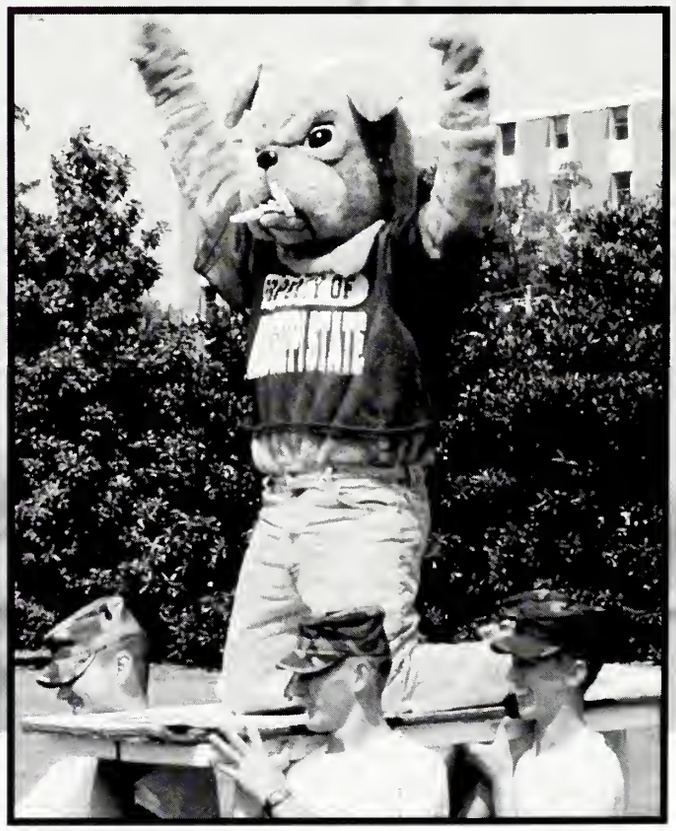

Photo by Chris Hudspeth

Photo by Roy Adkins

Photo by Chris Hudspeth

A Tradition of Excellence

State Alumni

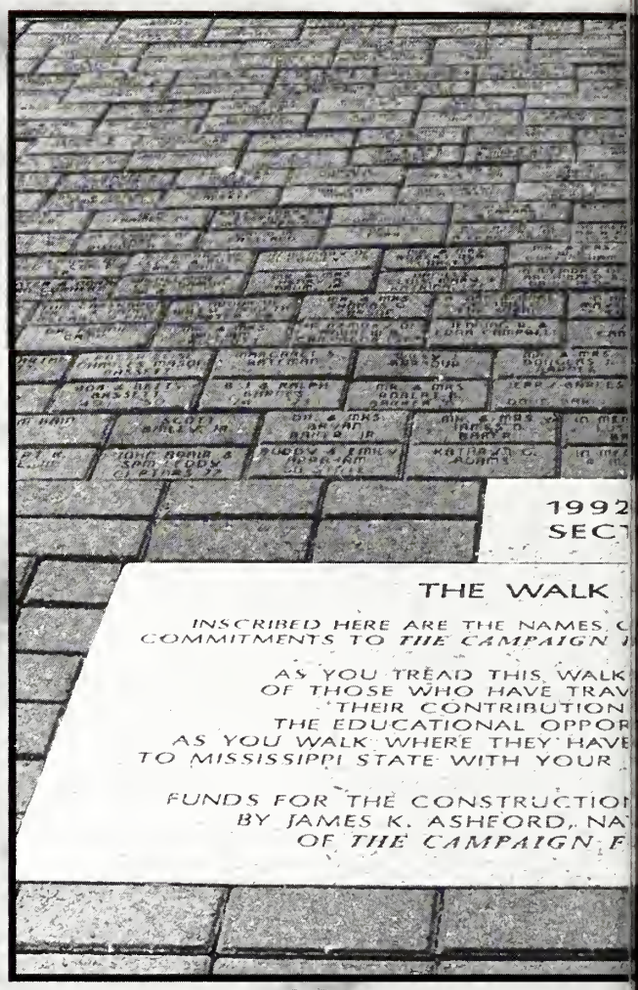

When it comes to alumni, Mississippi State has the best around. The love that the alumni have for their alma mater is one that will truly stand the test of time. It is the alumni that continue to help strengthen MSU with their support and generosity. From million dollar donations to those alumni who are lifetime givers, Mississippi State is indeed fortunate to have alumni who see the gift of giving as the greatest reward of being an MSU graduate.

Photo by Chris Hudspeth

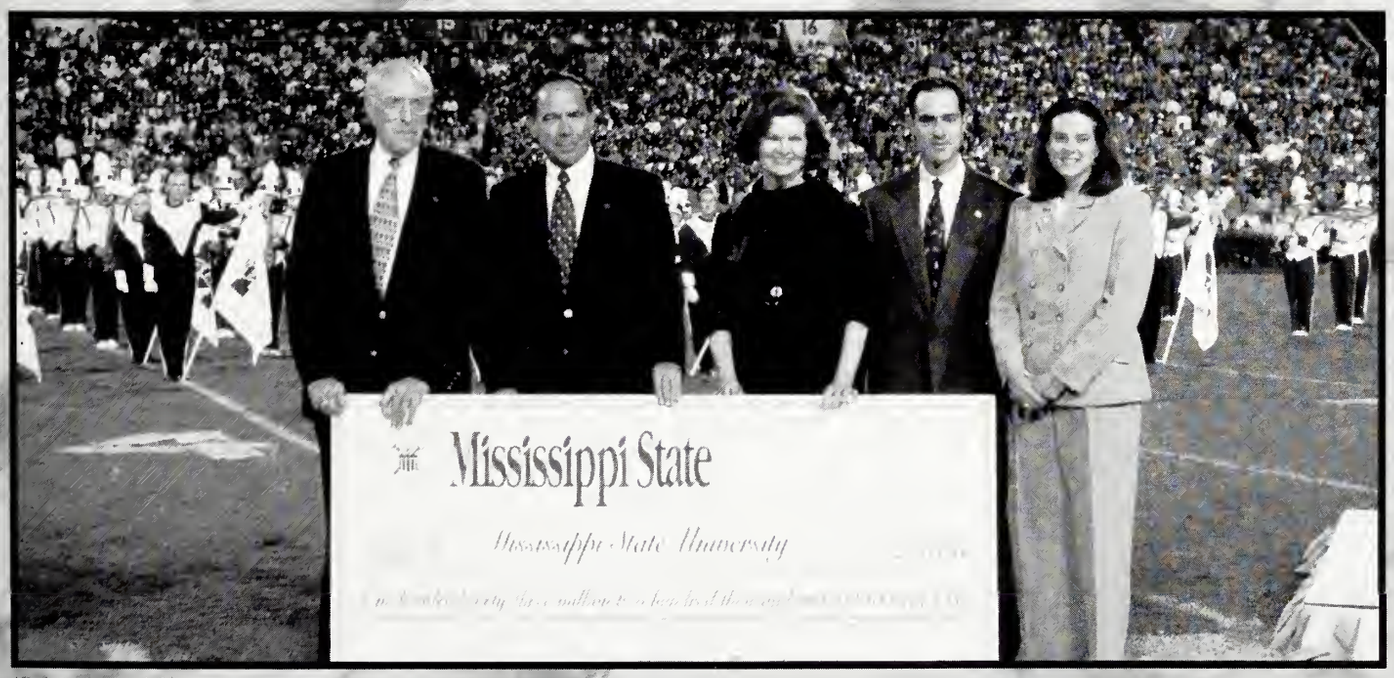

All photos by Roy Adkins

A Tradition of Giving

State Fans

Photo by Roy Adkins

Mississippi State fans come in all ages from the young to the young-at-heart. Bulldog fans can often be spotted at Scott field cheering the Dawgs on to victory or maybe even lounging out in left field at Dudy Noble. No matter the sport, MSU fans are full of spirit, and when all is said and done, they love to hear those famous words by MSU's Jack Cristil proclaiming, "you can wrap this one in maroon and white."

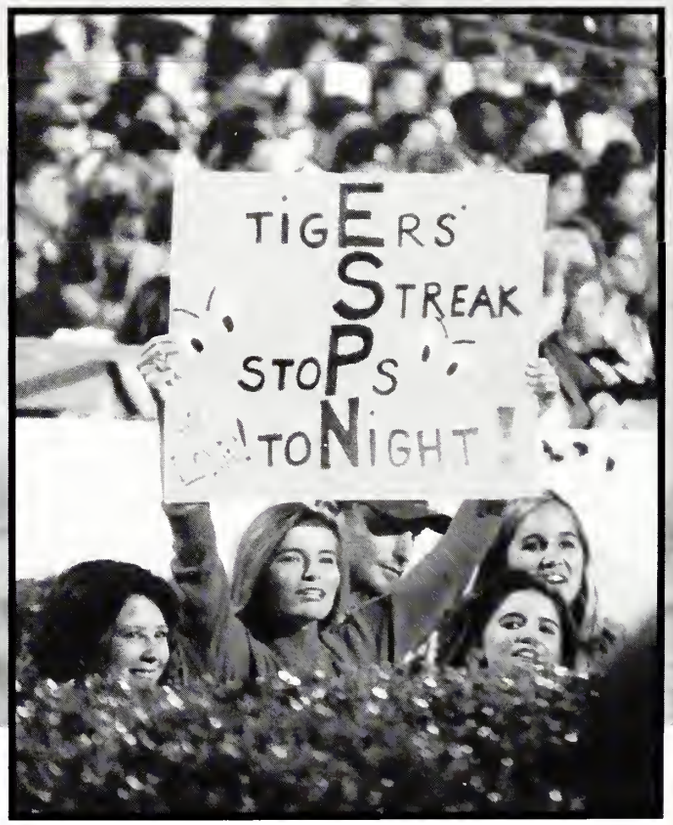

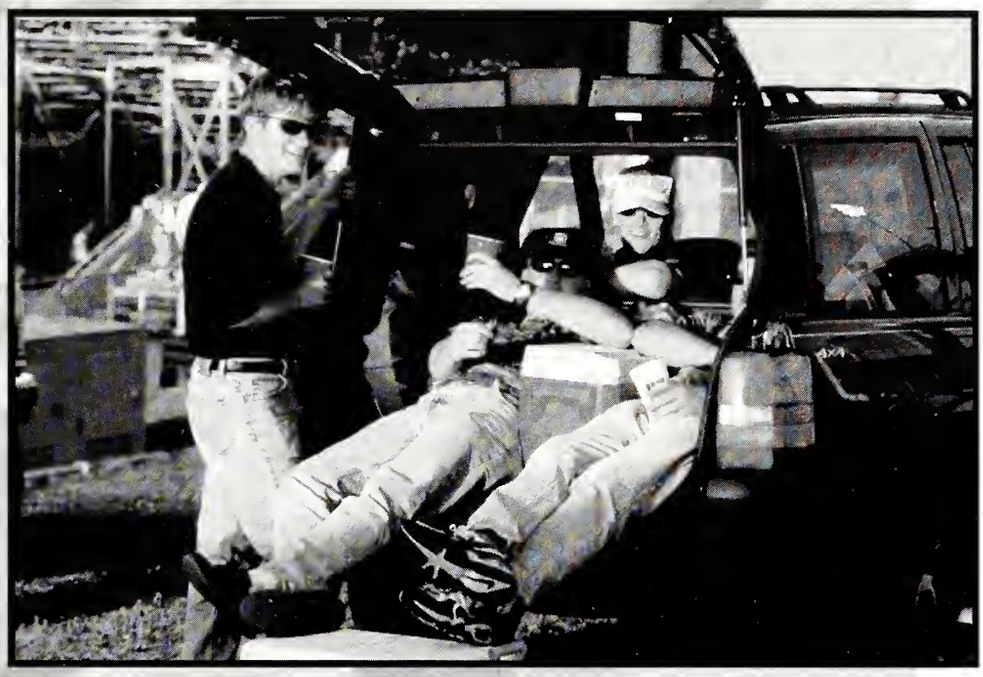

All photos by Chris Hudspeth

A Tradition of Spirit

State Sights

Photo by Chris Hudspeth

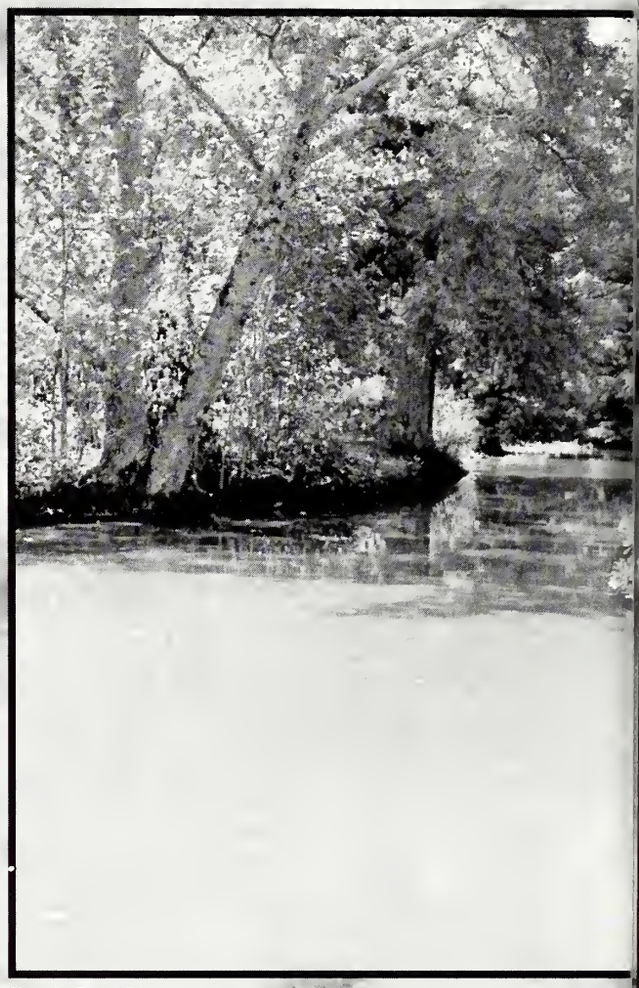

Photo by Roy Adkins

The many sights on the Mississippi State campus are often recognized for their beauty. From Eckie's Pond to the spacious drill field, MSU is, without a doubt, the most beautiful college campus in Mississippi. Nothing can compare to the gathering park by Lee Hall or the fountain by the student union on a cool, crisp autumn day. These sights are and always will be a reminder of the changes that State has welcomed throughout the years.

Courtesy Photo

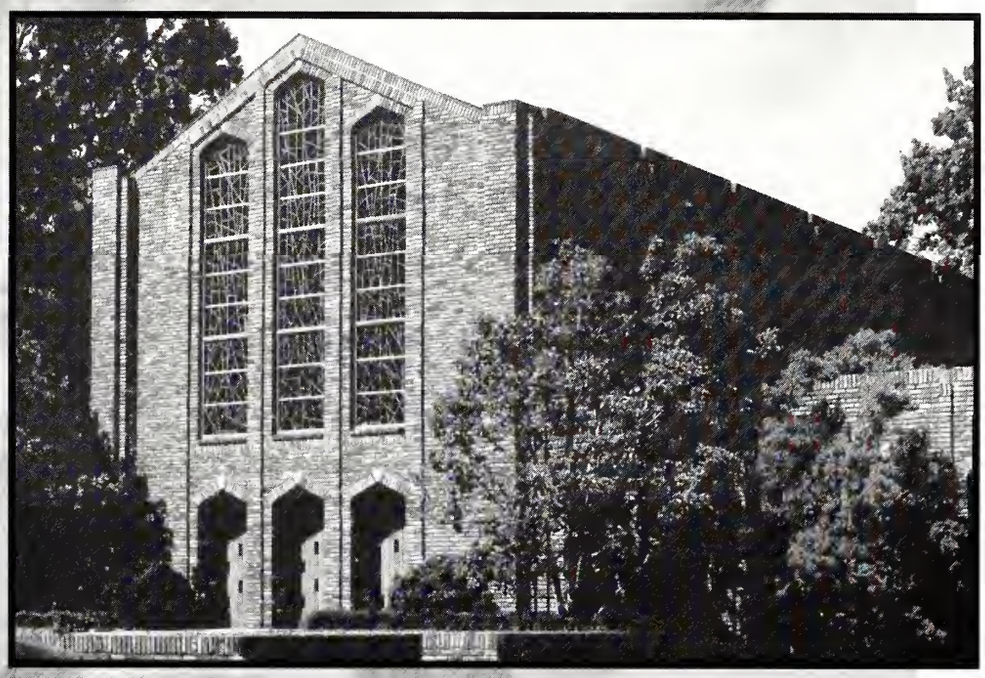

Photo by Roy Adkins

Photo by Chris Hudspeth

A Tradition of Beauty

State Life

Photo by Roy Adkins

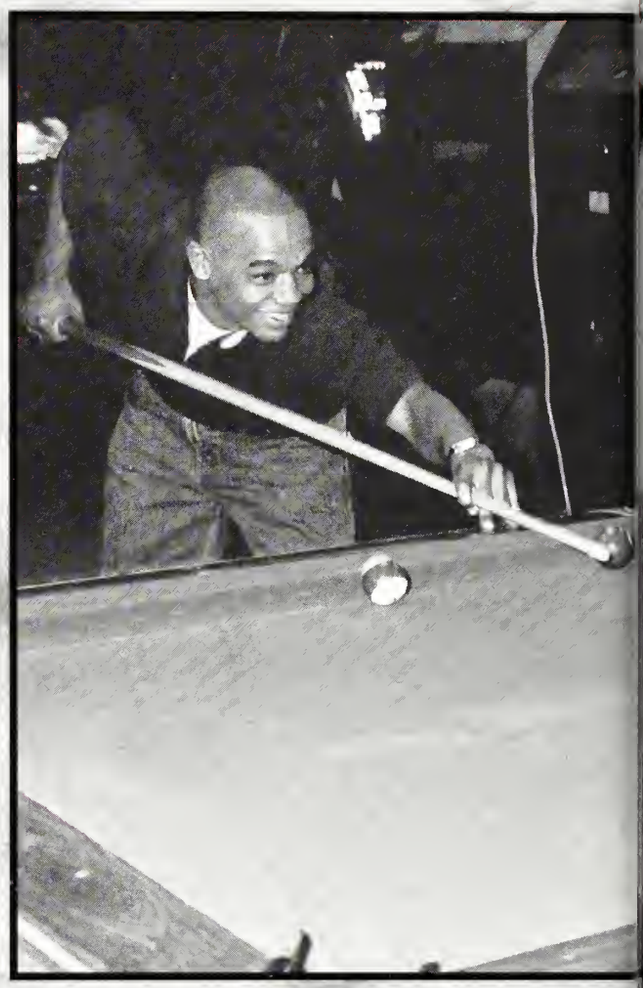

Photo by Roy Adkins

Life at Mississippi State has always been full of fun and excitement. Students often find time to take a break from studies to laugh with friends or even stop by the Student Union for a game of pool. One thing is for certain, no matter what they are doing, the students at Mississippi State always have a good time.

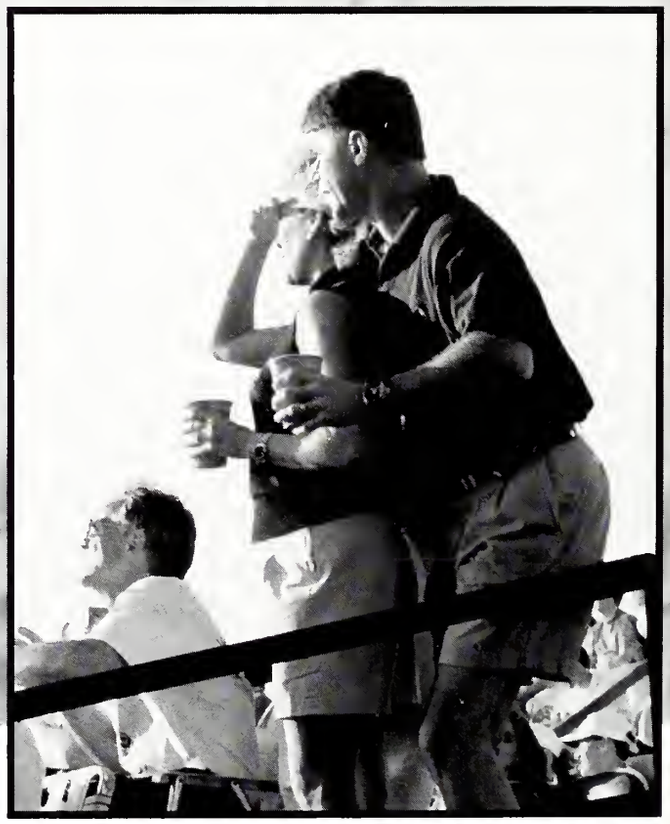

Photo by Chris Hudspeth

Photos by Chris Hudspeth

A Tradition of Fun

Mississippi State

Mississippi State, the largest university in Mississippi, upholds its reputation in every aspect. Because of the rapid growth of MSU, many changes have come about. The enormous increase in student enrollment each year shows that State is the best place to get an education. From dedicated fans and alumni to the beautiful scenery viewed on campus, State builds traditions that last a lifetime.

Dr. Donald W. Zacharias,
MSU President 1985-1997

A Tradition of Excellence

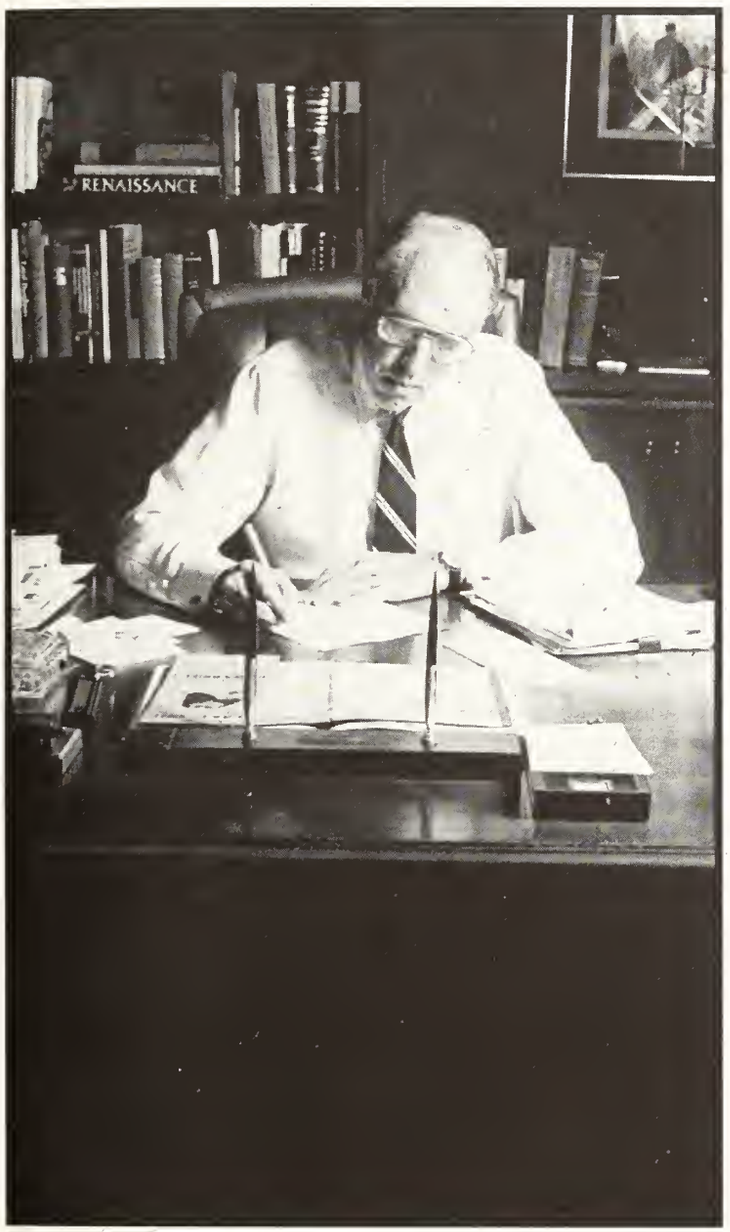

"The role of a president is to make a hero out of everyone else. It takes teamwork to be a successful president and one has to gain satisfaction from seeing students, faculty members, and staff persons accomplish their goals."

Zacharias, September 1985

All photos courtesy of Media Relations

The Journey to Excellence

During his time as President at Mississippi State University, Dr. Donald Zacharias played a very active role as he watched many goals become reality. Under his leadership, State has grown in several aspects on its never ending journey for excellence.

1986-McComas Hall completed and Scott Field expanded and renovated.
1987-Dudy Noble Field expanded and renovated.
1988-Butler Guest House completed.
1989-Student Gathering Park and Forest Products Lab Annex completed and University Golf Course expanded and renovated.
1991-Engineering Research Center and Raspet Flight Lab Research Annex completed and Butler Hall renovated.
1992-Lee Hall and McCain Engineering Building renovated.
1993-College of Forest Resources building and new Meridian Campus Building completed.
1994-University Golf Course Clubhouse and Ammerman-Hearnsberger Food Processing Plant completed.
1995-Mitchell Memorial Library expanded and renovated and T.K. Martin Center for Technology and Disability completed.
1996-John H. Bryan Sr. Athletic Administration Building completed.
1997-Garner Hall renovated to house offices for the registrar, student financial aid and cashiers. New horticulture greenhouses constructed behind Dorman Hall. Perry Cafeteria renovated. New outdoor intramural recreation complex completed.

Other projects initiated during the Zacharias Administration that are under construction or in planning stages:
— Joe Frank Sanderson Center-Completed Spring 1998
— Dave C. Swalm Chemical Engineering Building
— Diagnostic Instrumentation and Analysis Laboratory
— Hand Chemical Laboratory renovation
— McArthur Hall renovation
— Livestock Arena and Equine Training Facility
— Colvard Union interior renovation
— McCain Engineering Building renovation
— Hilbun Hall renovation
— Montgomery Hall renovation
— Child Development and Family Studies Center
— Infrastructure Improvements
— Dudy Noble Field/Polk-DeMent Stadium to add skyboxes

Source: Starkville Daily News-January 4, 1998

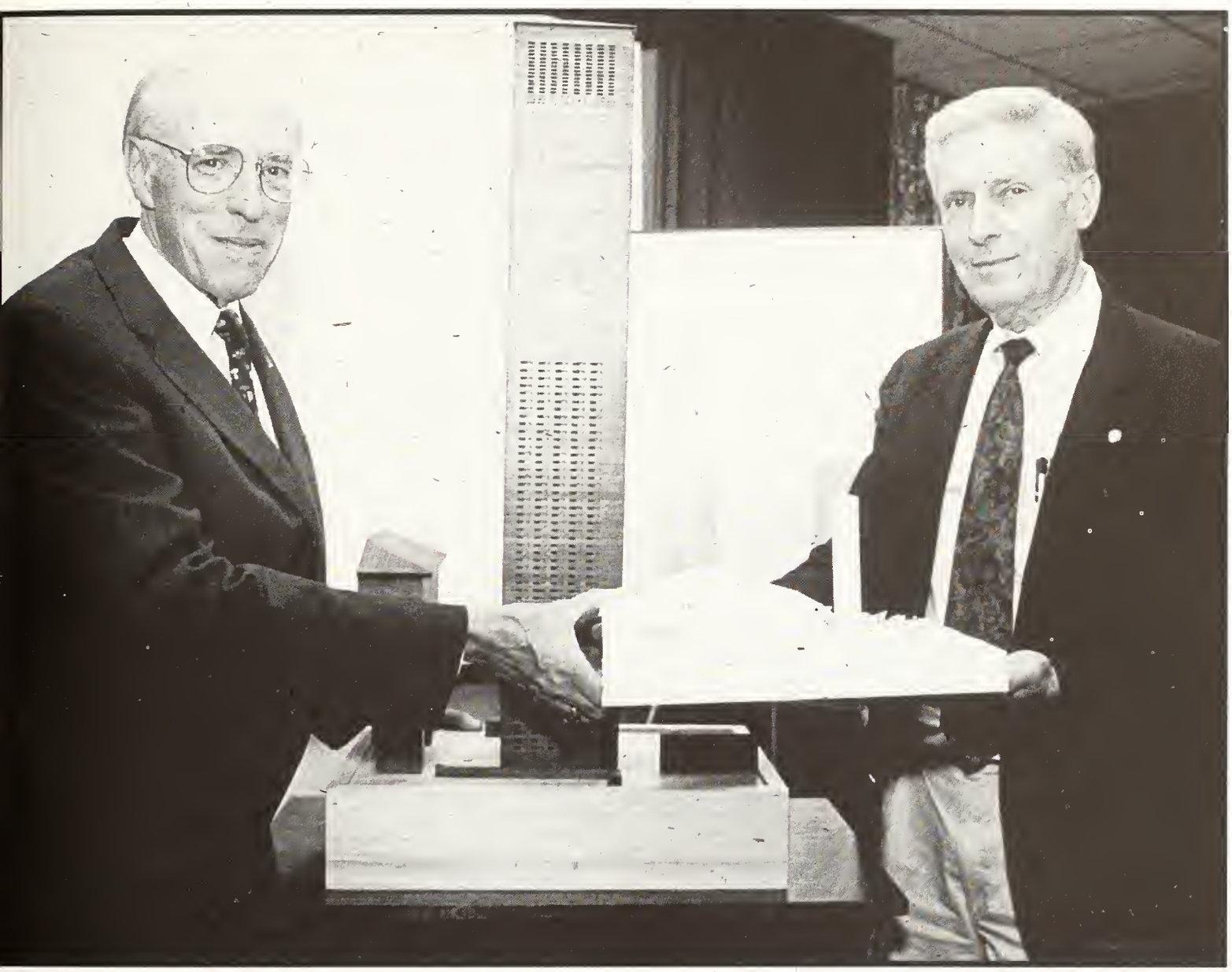

Did You Know?

It was under the presidency of Donald Zacharias that the first major gift drive took place. At the end of five years, the Campaign for Mississippi State proudly boasts pledges of $143 million.

"The observing of students and interaction with students when they're experiencing satisfaction and excitement . . . are the things that just really excite you."

—Zacharias

A Fond Farewell

A letter for Dr. Zacharias:

President Zacharias was well known for his leadership, vision, and tireless dedication to his job. But here is part of the "rest of the story"—things people may not know, but should in order to fully appreciate the man. President Zacharias' door was always open, to anyone; this was a rare policy for a university of our size and caliber. Donald Zacharias worked as our president, but he was himself a master teacher, one of the best; intuitively he knew and supported the needs of those of us who teach. Finally, you just don't know what you don't know about this man: the acts of kindness, large and small, that he extended so generously to so many people over the years. You never heard about most of these, and if you did, President Zacharias would modestly and characteristically give credit to others instead of himself; but in reality, he had the biggest heart you will ever know. We all owe him thanks.

To President Portera we can say, what better person to appreciate where we are today, and lead us to where we will be tomorrow, than one who has lived and learned in our proud yesterdays. Welcome home, President Portera. This should be a grand adventure for us all.

Sincerely,
Tom Carskadon

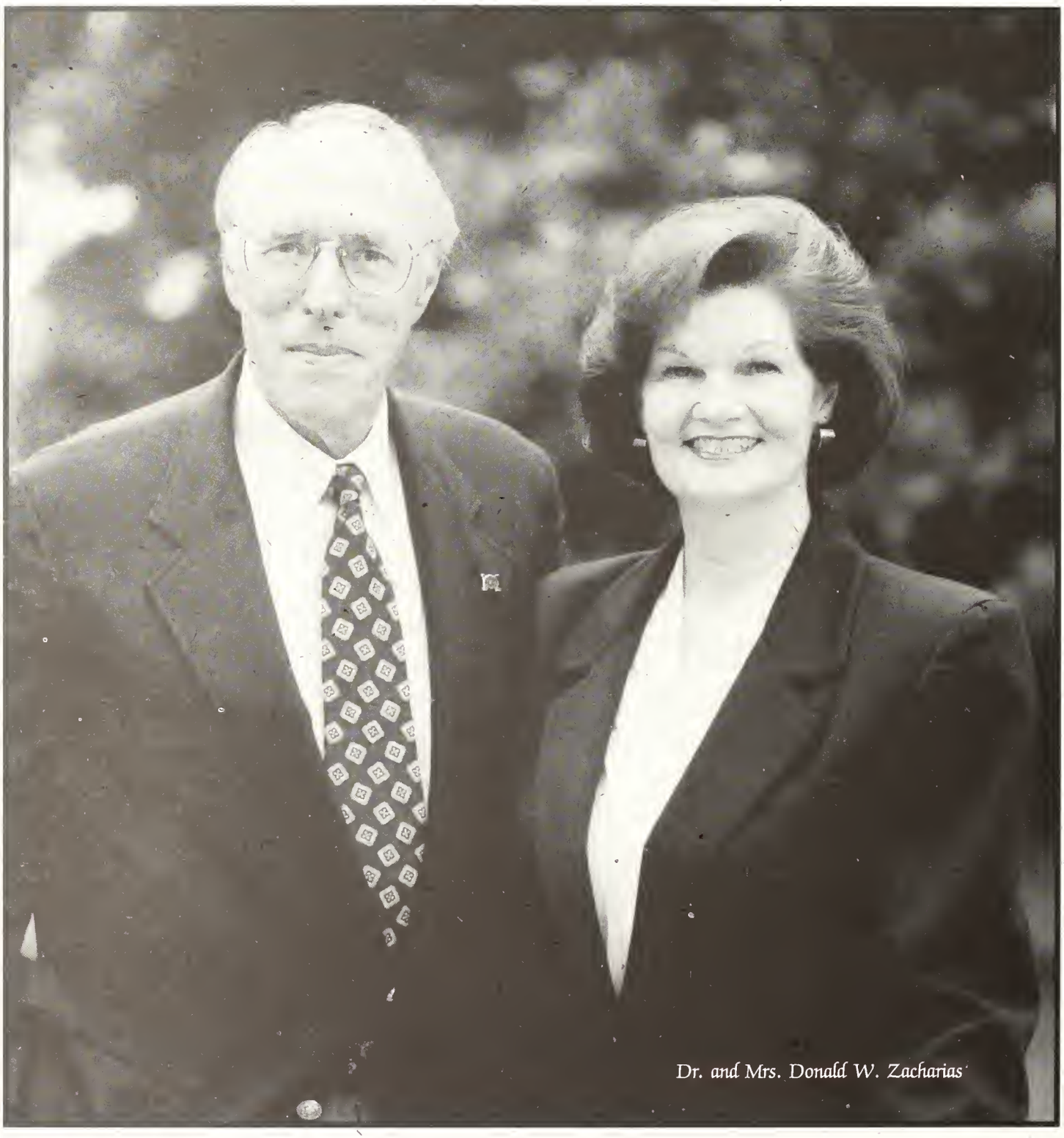

Dr. and Mrs. Donald W. Zacharias

"A smile happens in a flash, but the memory of it lasts a lifetime."

Coming home again . . .

January 1, 1998 was a day in the life of Dr. Malcolm Portera that will not soon be forgotten. On this day, Dr. Portera officially began his reign as the sixteenth president of Mississippi State University. A native of West Point, Dr. Portera earned his bachelor's and master's degrees at MSU. Ready and willing to work hard for his alma mater, Dr. Portera proves that you can "come home again."

Dr. Malcolm Portera, President

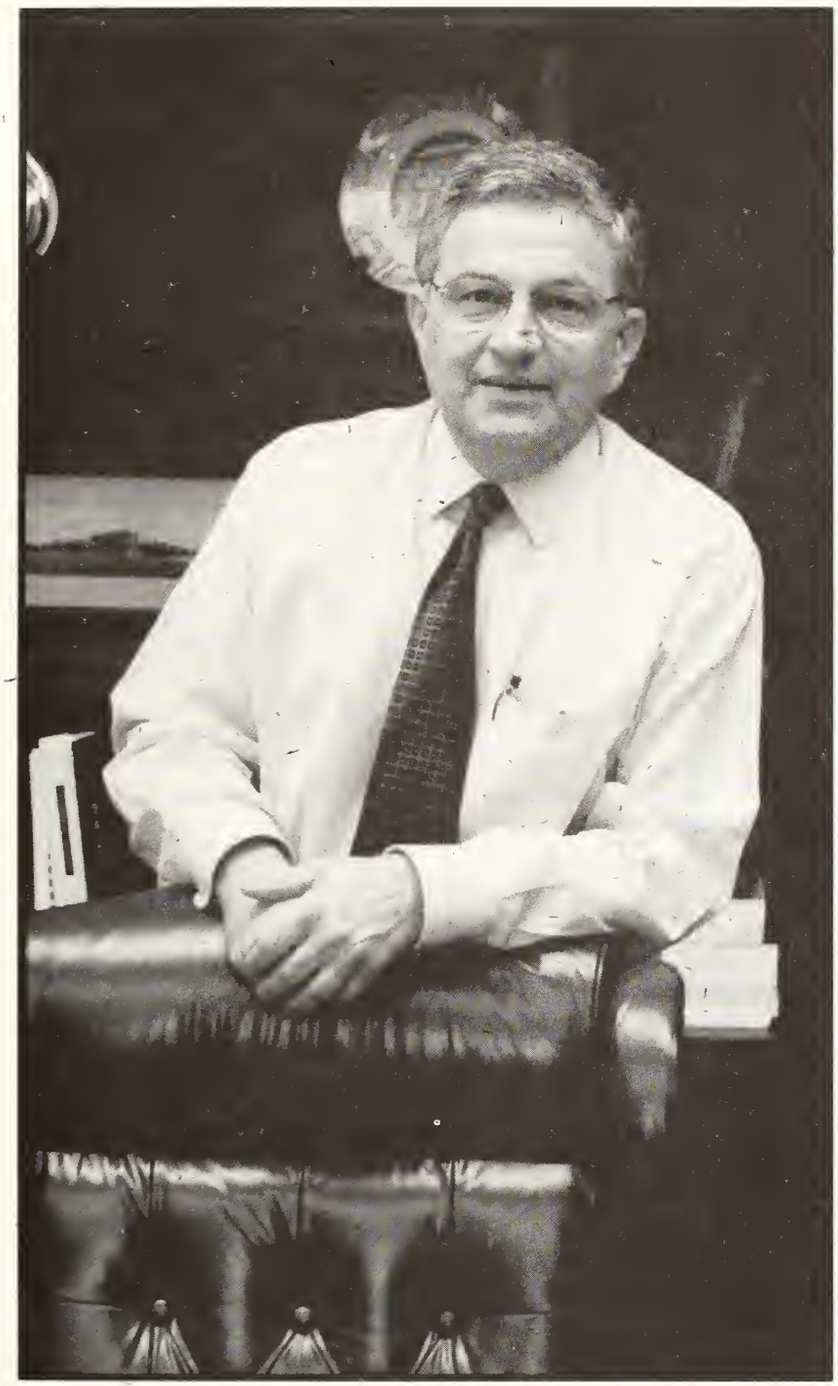

"I feel fortunate to have this opportunity to contribute to continuing the tradition of academic excellence at State."
—Portera

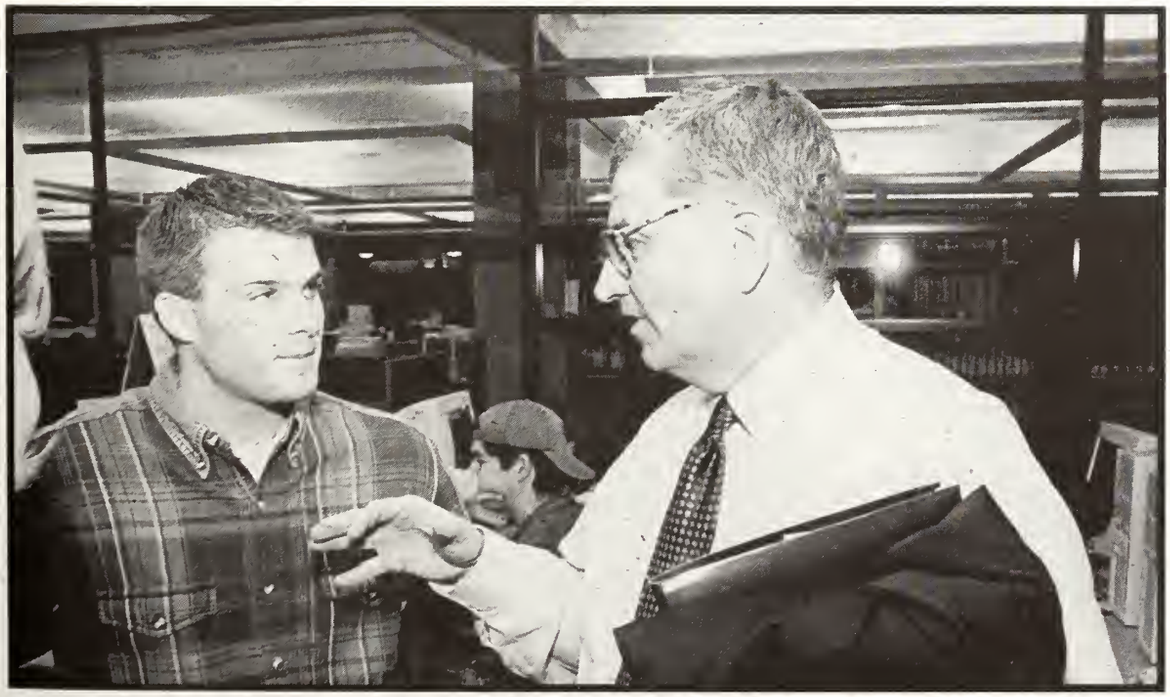

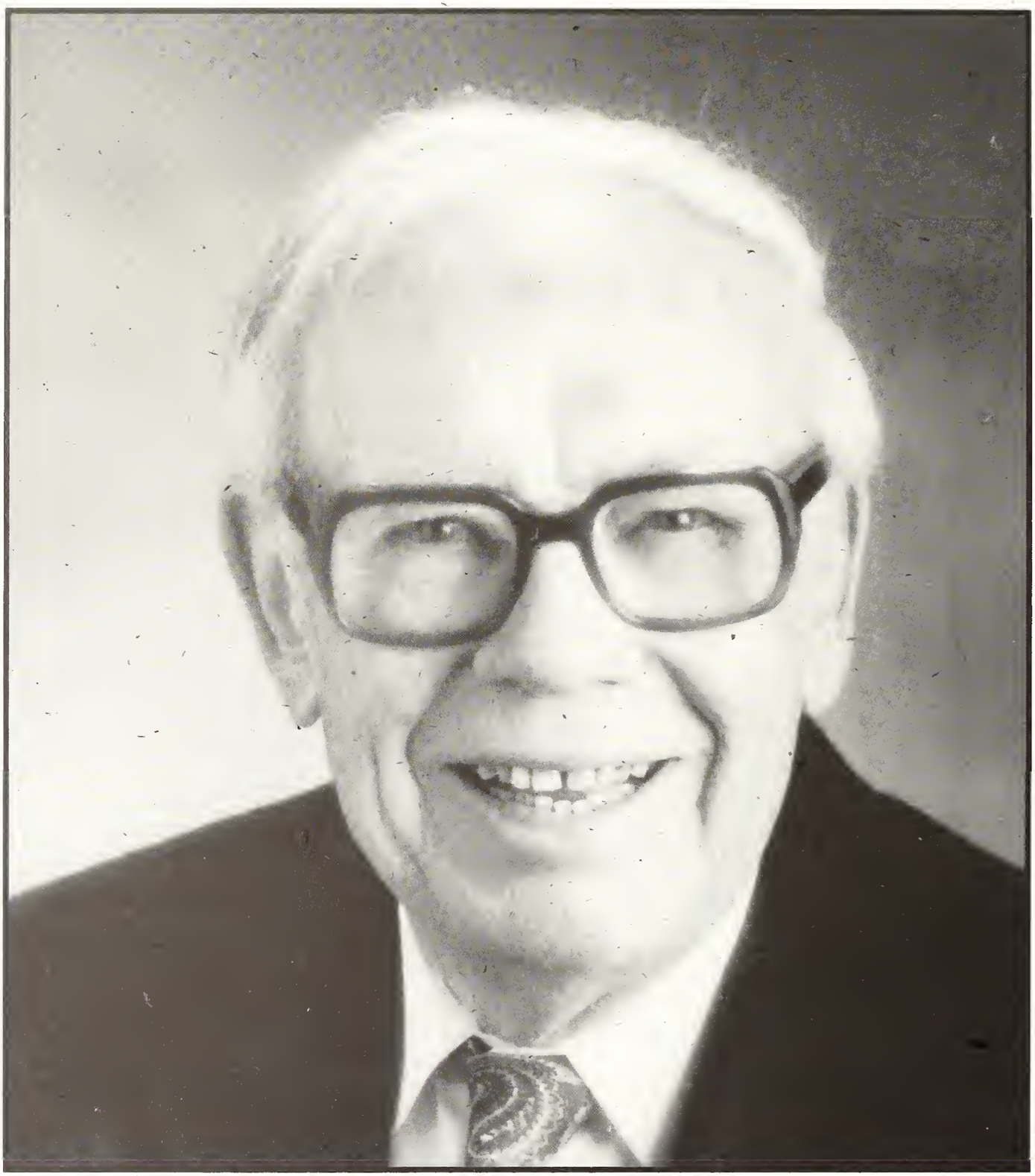

Robert M. "Bob" Hartley

1920-1997

On August 27, 1997, the Mississippi State family lost one of its most beloved and dedicated members. Better known as "Mr. Bob" around campus, Hartley was associated with the university for a total of 51 years. He was most recently a consultant to MSU athletic director Larry Templeton. During his years at State, Hartley worked with 52 coaches and six presidents. He was a member of the Mississippi State University Sports Hall of Fame, the Mississippi Sportswriters Association Hall of Fame, and the College Sports Information Directors of America.

"He was Mr. Mississippi State Bulldog and without a doubt the greatest ambassador this university has ever had or ever will have."

—Athletic Director Larry Templeton of Hartley

Passing the Torch

On June 5, 1997, Mississippi State head baseball coach Ron Polk stepped down after coaching for twenty-two years. Polk, well-known for being the winningest coach in any Southeastern Conference sport, has brought the world of college baseball to a higher level.

During his years at Mississippi State, Polk has accomplished what others only dare to dream.

—1,034 wins in 31 college seasons
—16 NCAA Regional Appearances
—6 College World Series teams
—98 players advancing to professional baseball
—11 to the major leagues
—17 former MSU assistants who are now head college coaches
—10 who are college assistants
—15 head high school coaches who played in his program

It was also through his hard work and dedication that a new baseball stadium was built and the plans for addition of skyboxes at Dudy Noble are under way. It is only fitting that Coach Polk watch over this expansion under his new title of assistant athletic director of special projects.

Though Coach Polk decided the time was right to step down, he knew who his predecessor would be—assistant coach Pat McMahon.

Coach McMahon has been apart of the MS State baseball tradition since 1981. McMahon, who did leave MSU for a brief period to take a head coaching position at Old Dominion, always knew MSU was where he wanted to be. During the years, McMahon began his career at MSU as an assistant and then became the top assistant and pitching coach for Polk.

One of the greatest benefits that McMahon gained from Polk is his friendship. It takes friendship and an equal love for the game to build a winning partnership. Without a doubt, Coaches Polk and McMahon wrote the book.

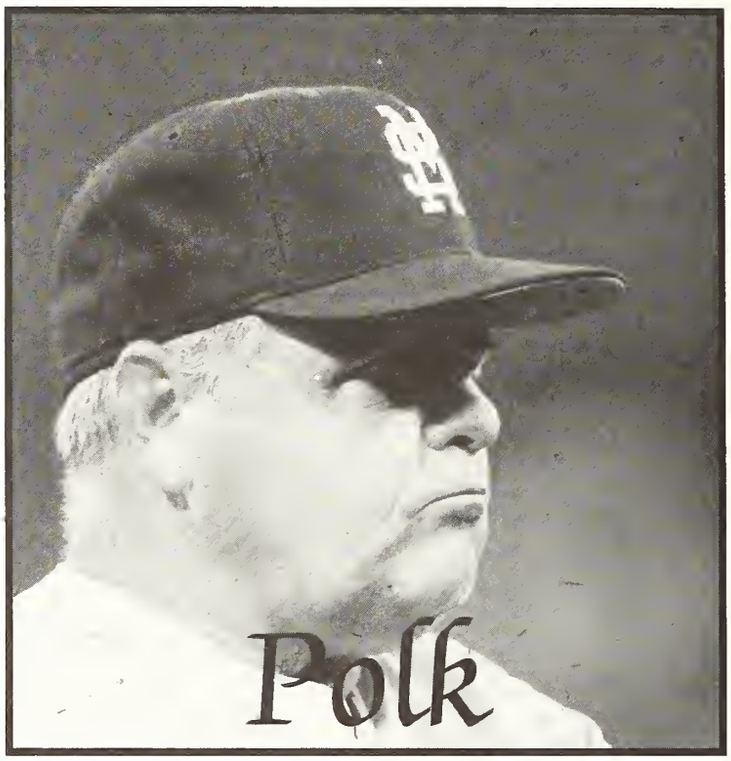
Polk

McMahon

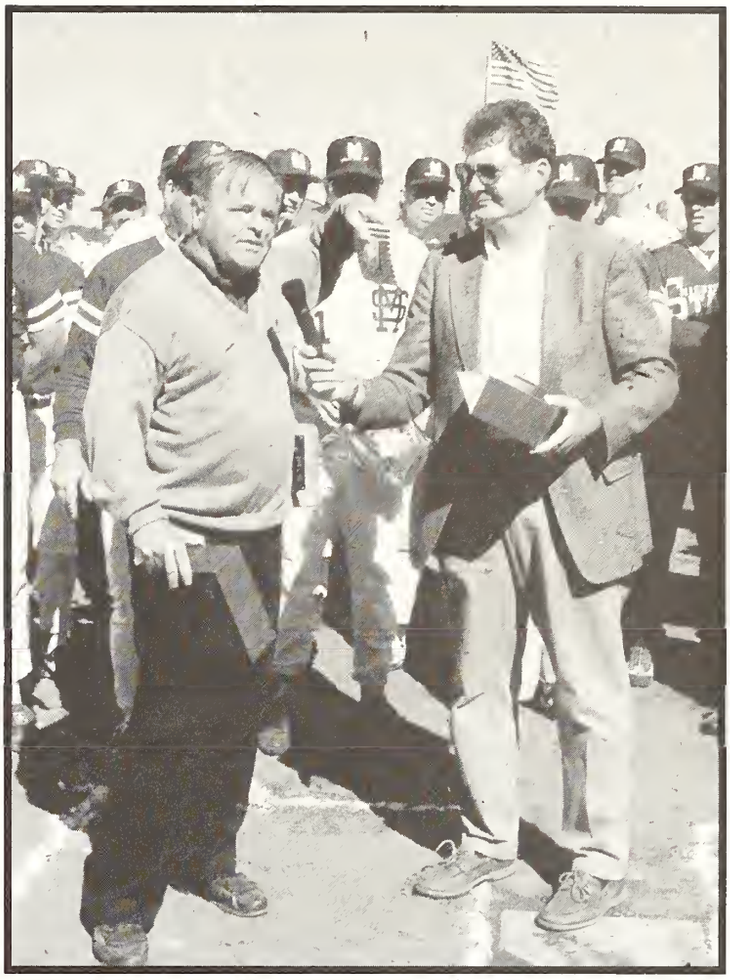

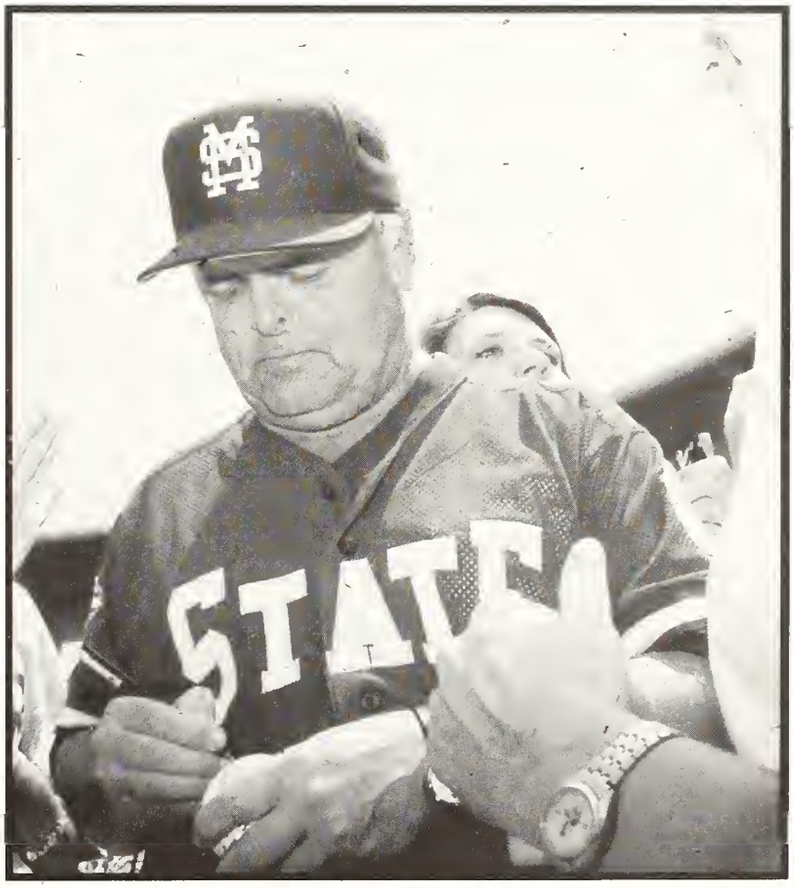

All photos courtesy of Media Relations

The Alma Mater

In the heart of Mississippi ,
Made by none but God's own hands,
Stately in her natural splendor
Our Alma Mater proudly stands.
Mississippi State, we love you;
Fondest memories cling to thee,
Life shall bear thy spirit ever;
Loyal friends we'll always be.

Maroon and White! Maroon and White!
Of thee with joy we sing;
Thy colors bright, our souls delight;
With praise our voices ring.

Tho'our life some pow'r may vanquish,
Loyalty can't be o'er run;
Honors true on thee we lavish
Until the setting of the sun;
Live Maroon and White forever,
Ne'er can evil mar thy fame,
Nothing us from thee can sever,
Alma Mater we acclaim.

Photo by Chris Hudspeth

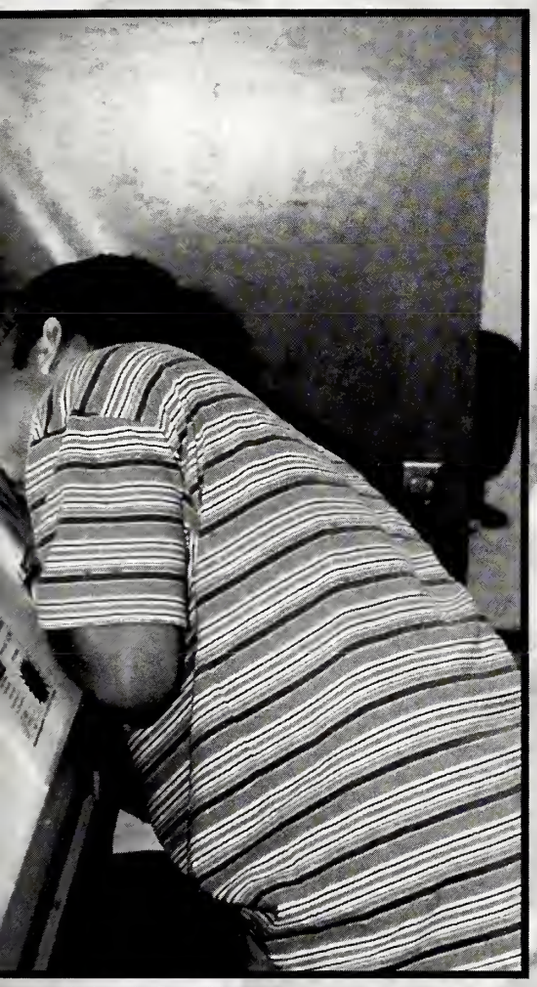

All photos by Roy Adkins

Photo by Chris Hudspeth

A Lasting Tradition

Photos by Roy Adkins

Photo by Chris Hudspeth

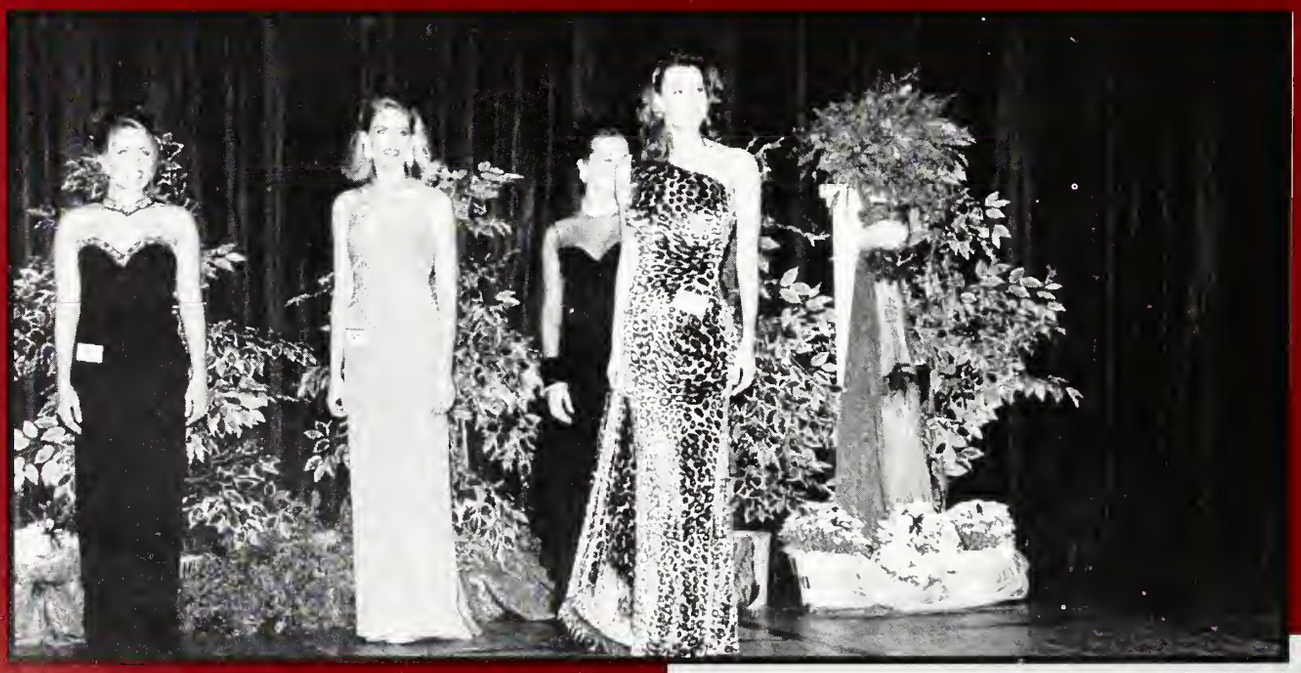

Photo by Chris Hudspeth

Limelight

Laura Ellen Thornton

Photo by Chris Hudspeth

MSU Limelight

All photos this spread by Chris Hudspeth

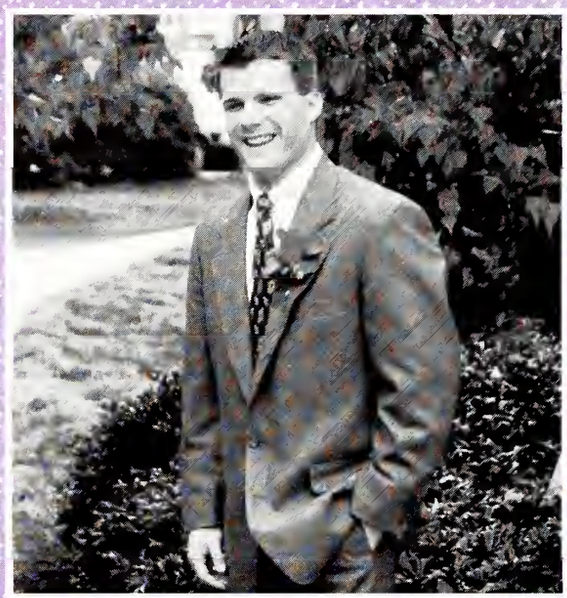

Miss Mississippi State 1997

Above photos by Chris Hudspeth

Photo by Chris Hudspeth

Photo by Roy Adkins

Photo by Roy Adkins

Miss Mississippi [illegible] 1997
Karie [illegible]

Photos this spread by Roy Adkins

Miss Mississippi State Pageant

Above photos by Roy Adkins

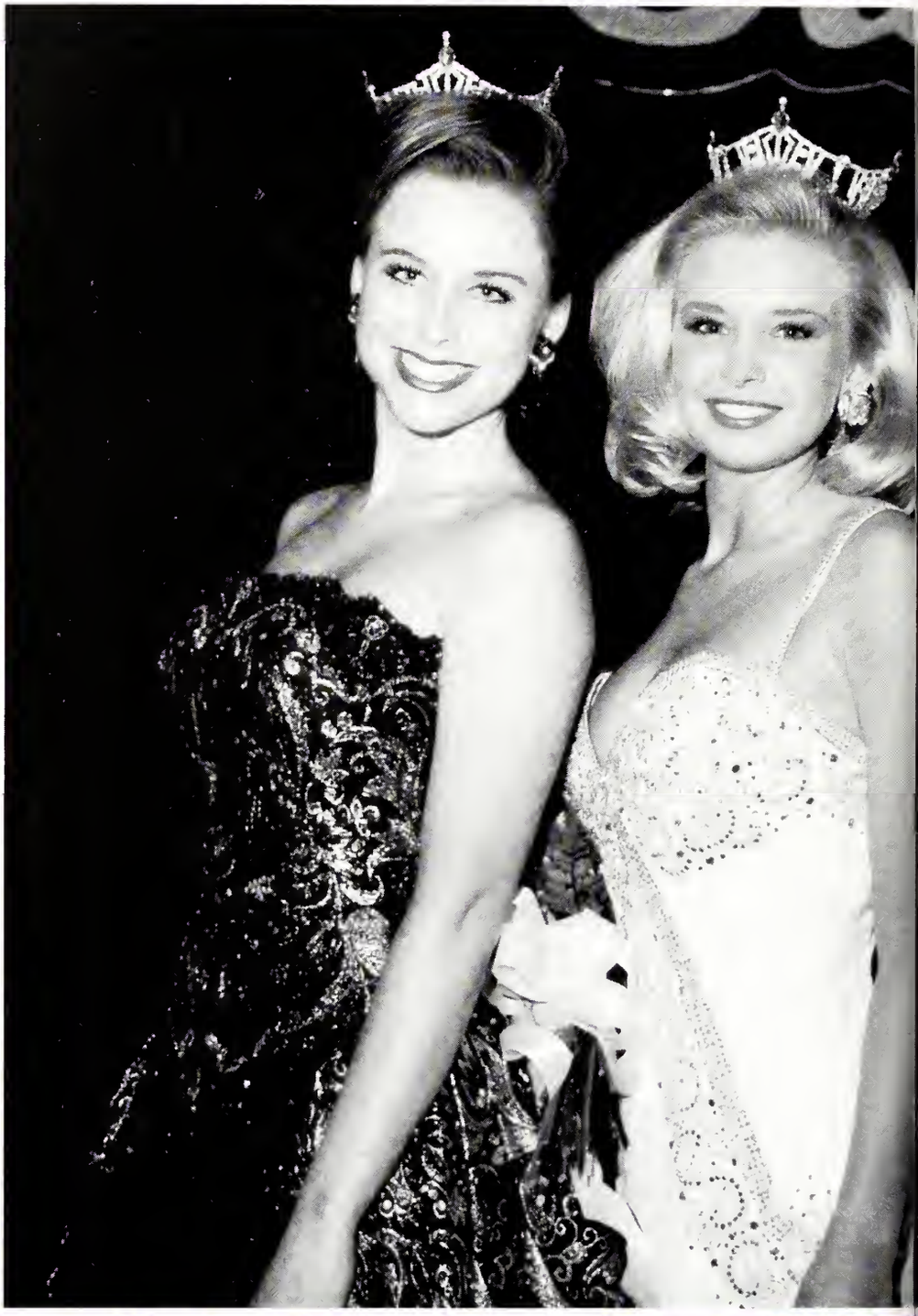

Photo by Roy Adkins

Photo by Chris Huisgen

Photo by Chris Hudspeth

Photo by Roy Adkins

Photo by Roy Adkins

Photo by Chris Hudspeth

Miss Reveille 1997

Beauty Katherine Shamburger is a sophomore from Brandon, MS. She is active in Phi Mu sorority, Fashion Board, American Society of Interior Designers, Greek Council for Christ and was sponsored by her parents.

A freshman majoring in Physical Therapy and Biology, Capri Posey was sponsored by her parents. The Philadelphia, MS native is a member of Phi Mu, Greek Council for Christ, Campus Crusade for Christ, Beta Beta Beta, and the Academic Affairs Committee.

Stephanie Rester, a senior majoring in Marketing, is from Long Beach, MS. She is involved in Mu Kappa Tau, Gamma Beta Phi, Golden Key, is a Dean's Scholar, and was sponsored by Phi Mu.

Junior Dana Burell is a Broadcast Meteorology major from Benton, MS. She is actively involved in Fashion Board, R.U.F., Chi Omega Sisterhood Committee, and was sponsored by her sorority, Chi Omega.

Miss Reveille Christy May is a junior from Pontotoc, MS, majoring in Computer Science. Her honors include DAR Good citizenship award, Dean's list, National 4-H Record Book winner, and First Runner-Up in the Miss Mississippi 1997 Pageant. Christy was sponsored by her parents.

All photos this spread by Roy Aukins

Miss Reveille Pageant

Above pictures by Roy Adkins

Photo by Chris Hudspeth

Photo by Roy Adkins

Photo by Roy Adkins

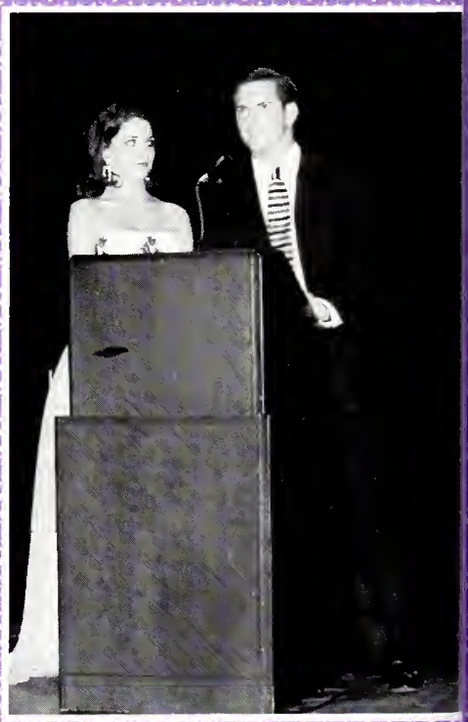

Photo by Chris Hudspeth

All photos by Ray Atkins

Mr. and Miss Mississippi State University

Miss MSU Meredith McCollum is a senior majoring in English/Political Science and is a native of Marietta, GA. Her long list of activities and honors include 1996 Orientation Leader, SA Secretary, Vice President of Chi Omega Sorority, 1996 Truman Scholar Finalist, Cardinal Key, Phi Kappa Phi, Society of Scholars, Alumni Deligate, Mortar Board, Secretary of Omicron Delta Kappa, Schilling Scholar, and Junior Woman of the Year.

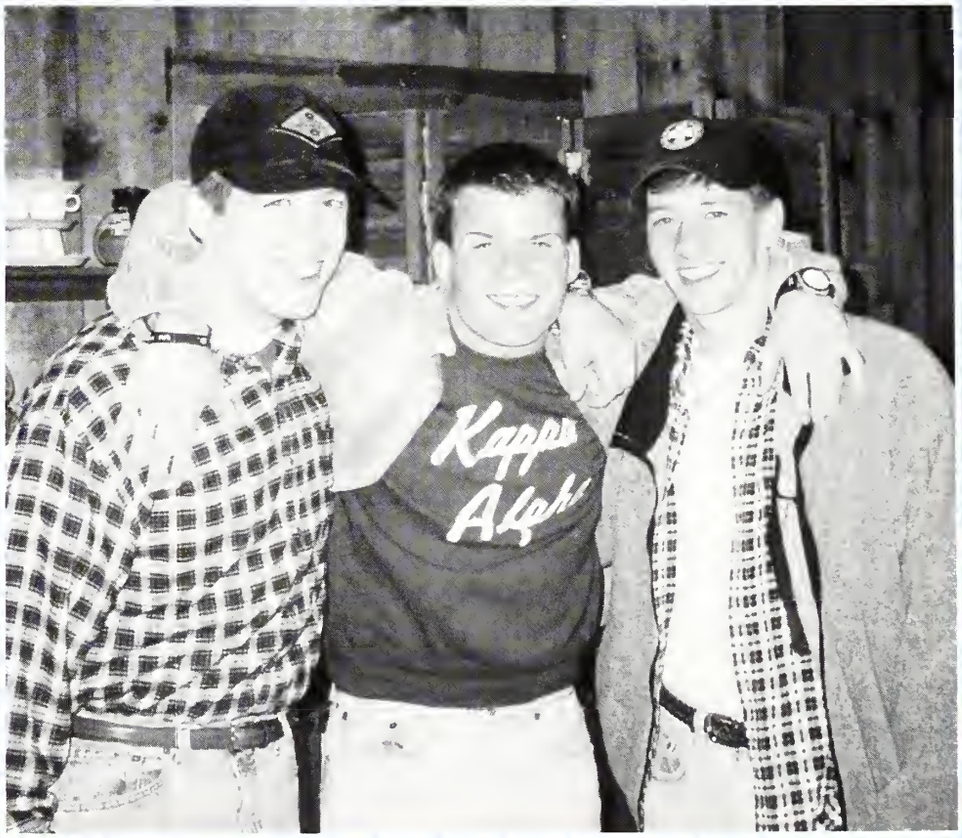

Above photos submitted

Mr. MSU Eric Bishop is a Senior majoring in Business Administration and is from Columbus, MS. His activities while at State include Roadrunner President, Co-chair Greek Council for Christ, Alumni Delegate, Elderstatesman, Order of Omega, Golden Key, Blue Key, Mortar Board, SA Election Commission, Kappa Alpha Order Council of Honor and Chaplain, and President's Scholar.

Above photos by Roy Adkins

Photo by Roy Adkins

Photos by Chris Hudspeth

1997 Homecoming Court

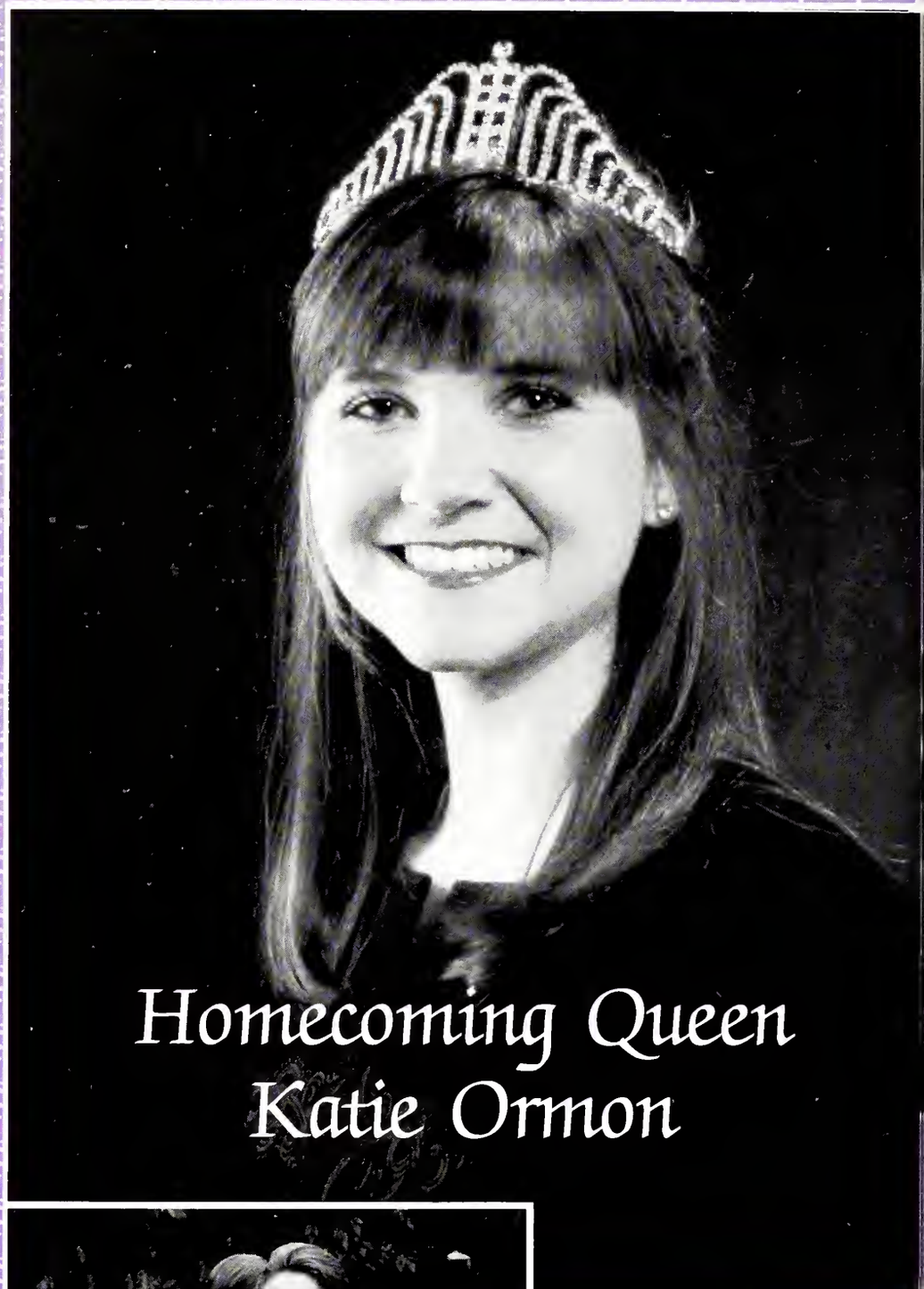

Homecoming Queen Katie Ormon

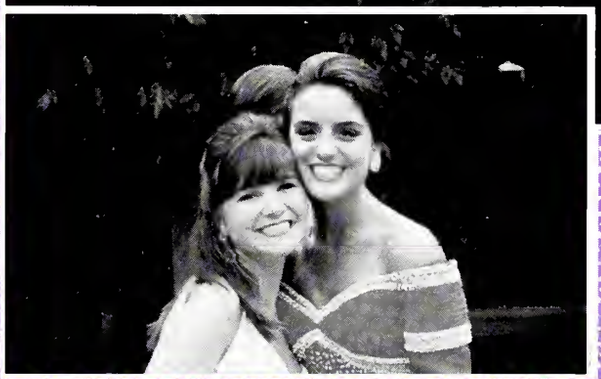

Photo by Roy Adkins

All photos by Chris Hudspeth

Senior Maid
April Mann

Senior Maid
Courtney Craven

Freshman Maid
Elizabeth Cope

Junior Maid
Maggie Nichols

Junior Maid
Missy Murray

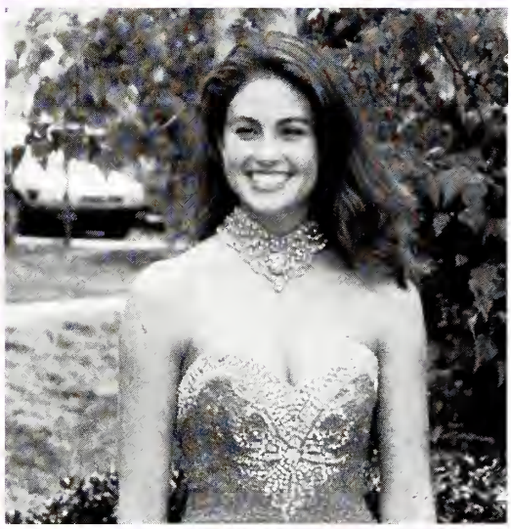

Freshman Maid
Nicole Younger

Sophomore Maid
Bridget McCart

Sophomore Maid
Lindsey Power

All photos by Chris Hudspeth

MSU Limelight

Photos by Chris Hudspeth

Photo by Chris Hudspeth

Photo by Chris Hudspeth

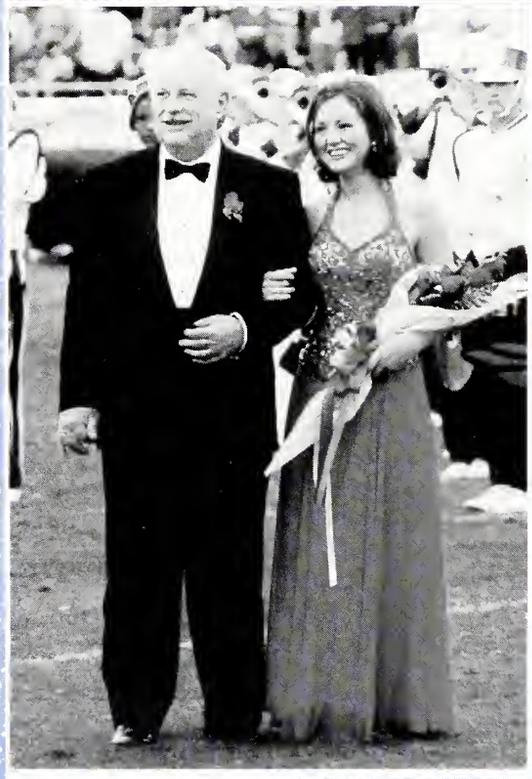

Photo by Chris Hudspeth

Photo by Roy Adkins

Photo by Chris Hudspeth

Photo by Roy Adkins

Photo by Chris Hudspeth

Who's Who 1998

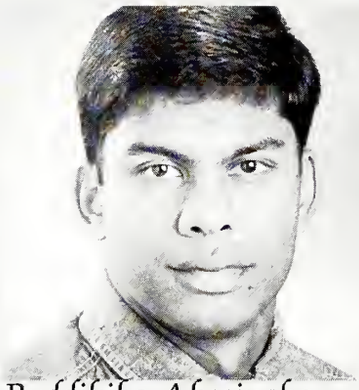

Buddihika Abesingha

Mississippi State; Institute of Electrical and Electronic Engineers, Mathematical Association of america, Eta Kappa Nu, Kappa Mu Epsilon, Phi Kappa Phi, Honors Program, and Engineering Student Council

Marquita Aldridge

Jackson; Engineering Student Council, Society of Women Engineers, IMAGE, Alpha Kappa Alpha, Panhellenic Council, National Society of Black Engineers, and Dean's List

Emily Bailey

Vardaman; Phi Kappa Phi, Golden Key, gamma Beta Phi, Pi Sigma Epsilon, Sigma Alpha Iota, Chorus, BSU, Phi Eta Sigma, Alpha Lambda Delta, and John Gresham Scholarship for Marketing

Carley Barnes

Columbia; Human Science Association, Phi Mu, Panhellenic Council President, Publications Chair for Southeastern Panhellenic Council, Phi Eta Sigma, Kappa Omicron Mu, Order of Omega, and Golden Key

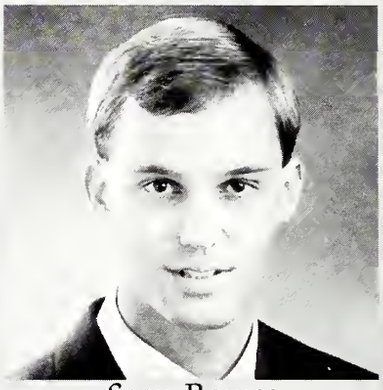

Sean Barnes

Prentiss; Insitute of Industrial Engineers, Farmhouse Fraternity, Mortar Board, Golden Key, Phi Kappa Phi, Order of Omega, Tau Beta Phi, Alpha Phi Mu, and Mississippi Power Scholarship

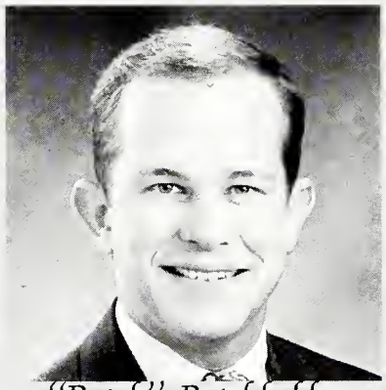

"Batch" Batchhelder

Starkville; Orientation Leader, Phi Delta Theta, Student Association, Outstanding Greek Man of the Year, Mortar Board, Omicron Delta Kappa, Inter-Fraternity Executive Council, Order of Omega

Becky Bennett

DeWitt, Arkansas; Alpha Gamma Delta, GAMMA, French Club, Panhellenic Rush Counselor, Alpha Lambda Delta, Gamma Beta Phi, Golden Key, Phi Kappa Phi, Pi Delta Pi, Order of Omega, Phi Alpha Theta

Dani Bessie

West Point; Alpha Gamma Delta, Panhellenic Executive Council, Reveille, Reflector, Choir, Order of Omega, Phi Kappa Phi, Omicron Delta Kappa, Cardinal Key, Golden Key, College Relations, Phi Theta Kappa

Jennifer Best

Jonesboro, Arkansas; Phi Kappa Phi, National Honor Society, Kappa Omicron Nu, American Society of Interior Designers, Golden Key, Gamma Beta Phi, Adopt-A-Family, Safe Haven, Humane Society

Eric Bishop

Columbus; Roadrunner, Alumni Delegate, Order of Omega, Kappa Alpha Order, Elderstatesmen, Golden Key, Blue Key, Mortar Board, Mr. MSU, President's List, Kappa Alpha Council of Honor

Erin Brinkman

Decatur, Alabama; Pre-Vet Club, Delta Delta Delta, Panhellenic Rush Counselor, Symphonic Band, Phi Kappa Phi, Golden Key, Gamma Beta Phi, Beta Beta Beta, Phi eta Sigma, Honors Program, Tau Beta Sigma

Judi Brown

Vicksburg; Theta Tau, American Institute of Chemical Engineers, Golden Key, IMAGE, Mississippi Power Compnay Academic Company Scholarship

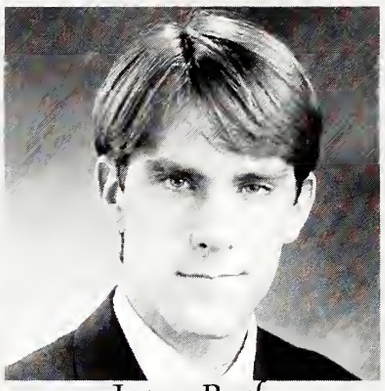

Jason Bush

Roswell, Georgia; Omicron Delta Kappa, Mortar Board, Society of Scholars, Golden Key, Order of Omega, Gamma Beta Phi, Alpha Lambda Delta, Phi Gamma Delta National Foundation Award

Brandon Butler

Goodman; Golden Key, Tau Beta Pi, Gamma Beta Phi, Kappa Mu Epsilon, Bulldog Taekwondo Club, University Honors Program, Phi Kappa Phi, Hearin-Hess Scholarship, BSU

Chris Byrd

Richton; Phi Kappa Phi, Golden Key, Mortar Board, Alpha Epsilon Delta, Gamma Beta Phi, Beta Beta Beta, College of Arts and Sciences Ambassador, Student Association, George Critz Memorial Scholarship

Kelli Carson

Houston; Phi Mu, SA Election Commission, Roadrunner, Diamond Girl, Bulldog Hostess, Campus Crusade of Christ, R.U.F., Phi Kappa Phi, Gamma Beta Phi, Golden Key, Order of Omega

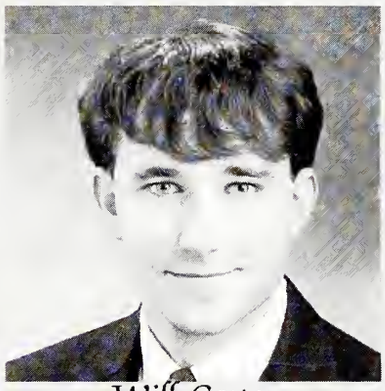

Will Carter

Tupelo, Sigma Chi, Junior IFC President, Alumni Association Deligate, Student Association, Order of Omega, Elderstatemen, Mortar Board, RUF, Lambda Sigma, Gamma Beta Phi, Phi Kappa Phi

Todd Cerda

Fort Wayne, Indiana; Orientation Leader, Roadrunner, Resident Assistant, Student Association, Interfraternity Council, Golden Key, Jesse and Lillian Tims Scholarship, Delta Chi Fraternity

Mandy Cockrell

Nettleton; Golden Key, Sigma Delta Pi, Gamma Beta Phi, Phi Alpha Theta, Resident Assistant, Sigma Alpha Iota, Turner Catledge Scholarship, Majorette, Wesley Foundation

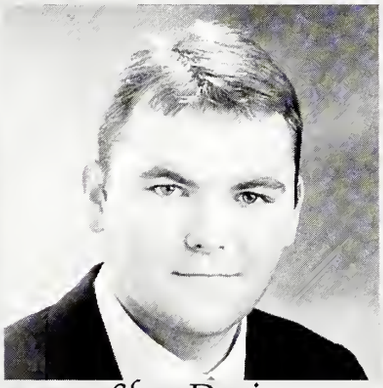

Shea Davis

Louisville; Alpha Lambda Delta, Phi Kappa Phi, Beta Beta Beta, Golden Key, Microbiology/Medical Technology Student Society, Vacation Bible School

Devechio Edwards

Tupelo, Beta Beta Beta, Resident Assistant, NAACP, Black Student Council, MIcrobiology/Medical Student Society, IMAGE, Band, Student Association Election Commission

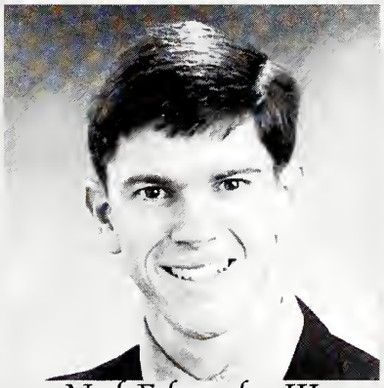

Ned Edwards, III

Poplarville; National Collegiate 4-H Club, Reveille, Band, Relfector, Tau Beta Pi Engineering Honarary, Phi Kappa Phi, Golden Key, National Honor Society, University Honors Program

Sue Anne Ellison

Eupora; Alpha Lambda Delta, Phi Kappa Phi, MECA, Reading Council, MS Reading Association, Kappa Delta Pi, John Grisham Scholarship Recipient, College of Education Undergraduate Advisory Committee

Kristen Evans

Douglassville, Georgia; Chi Omega, BSU, Blackfriars, Honors Program, Psi Chi, Gamma Beta Phi, Golden Key, Phi Kappa Phi, Lambda Sigma, Alumni Delegate, Chi Omega's Order of the Owl

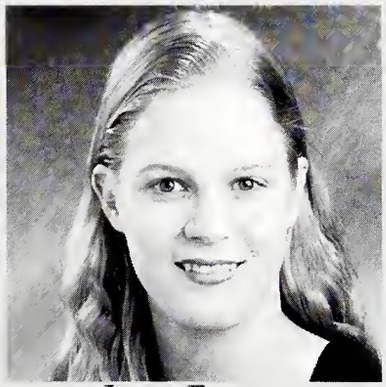

Janet Farmer

Jackson; Chi Omega, Mortar Board, Cardinal Key, Band, Student Association of Academic Affairs Committee, Student Chapter American Veterinary Medical Society, Concert Choir, Beta Beta Beta

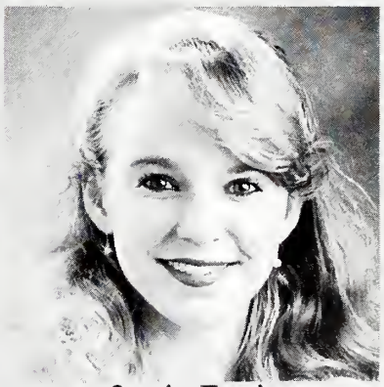

Stacie Farris

Hayleyville, Alabama; Phi Eta Sigma, Alpha Lambda Delta, Golden Key, Beta Beta Beta, Fellowship of Christian Athletes, Lady Bulldog Basketball Team, All SEC Academic, Outstanding Young Woman of America Finalist

Billy Grantham

Batesville; Gamma Beta Phi, Golden Key, Phi Kappa Phi, Chi Epsilon, Institute of Transportation Engineers, American Society of Civil Engineers, Engineering Ambassadors, Phi Theta Kappa Scholarship

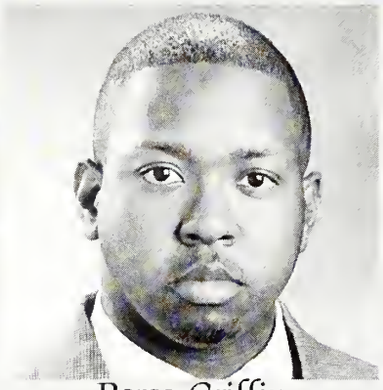

Paras Griffin

Shuqualak; Reveille, Black Student Council, Campus Activity Board, NAACP, Resident Assistant, Association of Black Business Professionals, Alumni Delegate, Order of the Endowed Scholars

Penni Hairston

Porterville; Reformed United Fellowship, Orientation Leader, Alumni Ambassador, Gamma Beta Phi, Society of Scholars, Phi Delta Kappa Memorial Scholarship

Lee Hall, III

Simpsonville, South Carolina; Phi Delta Theta, Night Moves, Engineering Ambassadors, Mortar Board, Tau Beta Pi, Phi Kappa Phi, Gamma Beta Phi, Alpha Epsilon Delta, Order of Omega, Outstanding Senior: Department of Agriculture and Biological Engineering

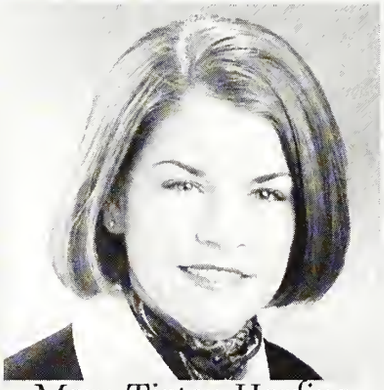

Mary Tipton Harding

Union City, Tennessee; Delta Gamma, Matchmates, Reveille, Traffic Appeals Court, Student Alumni Council, Mortar Board, Order of Omega, Alpha Zeta, Golden Key, Lambda Sigma, Phi Kappa Phi, Cardinal Key

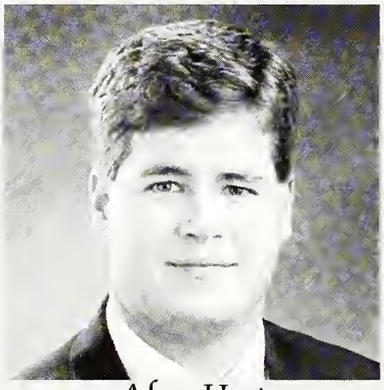

Alan Hart

Greenville; Sigma Alpha Epsilon, American Society of Landscape Architects, Alpha Zeta, ASLA, Print Room Representative, Golden Key, Clean Sweep

Kristy Hart

Jackson; Delta Gamma Beta Alpha Psi, Lambda Sigma, Mortar Board, Phi Kappa Phi, Golden Key, Cardinal Key, Order of Omega, Student Association Campus Safety, Gamma Beta Phi

Jennifer Hellums

Vardaman; American Society of Mechanical Engineers, Pi Tau Sigma, Engineering Student Council, Engineering Ambassadors, Golden Key, University Honors Council

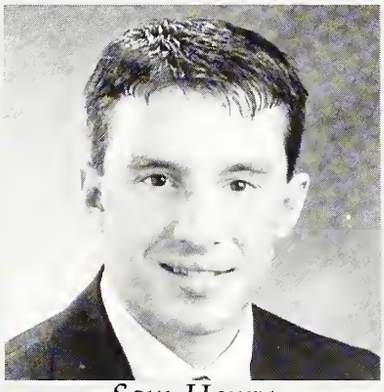

Sam Henry

Dyersburg, Tennessee; Mortar Board, Phi Kappa Phi, Golden Key, Gamma Beta Phi, Order of Omega, Phi Eta Sigma, Lambda Sigma, Alpha Lambda Delta, ASLA, Campus Activity Board, Alpha Zeta, Farmhouse

Alisa Hicks

Amarillo, Texas; Roadrunner, Alumni Delegate, SA Senator, Matchmates, Delta Gamma, Concert Choir, Order of Omega, Gamma Beta Phi, Phi Kappa Phi, Golden Key, Beta Gamma Sigma, Mu Kappa Tau

Mike Highfield

Brandon, Beta Gamma Sigma, Council of Student Organizations, Academic Affairs, Mississippi Model Security Council, Gamma Beta Phi, Phi Kappa Phi, Golden Key, Gerald W. Thames Business Scholarship Award

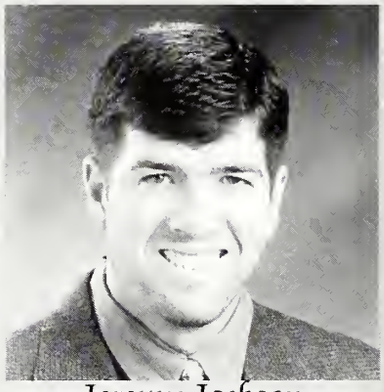

Jeremy Jackson

Meridian; Baseball Team, Fellowship of Christian Athletes, BSU, Alpha Lambda Delta, Phi Kappa Phi, Golden Key, Beta Beta Beta, SEC Academic Honor Roll, Halbrook Award for Most Outstanding Male Student Athlete

Karen Jackson

Navarre, Florida; Roadrunner, Mortar Board, Alpha Lambda Delta, Judicial Appeals Board Court, Chi Omega, Universal Library Committee, Reformed University Fellowship, Kappa Delta Pi, Phi Kappa Phi

Mandi Johnson

Fulton; Reading Council, Phi Theta Kappa, Phi Kappa Phi, Southern Early Childhood Association, Mississippi Early Childhood Association, Mississippi Geological Alliance Pre-Service Conference

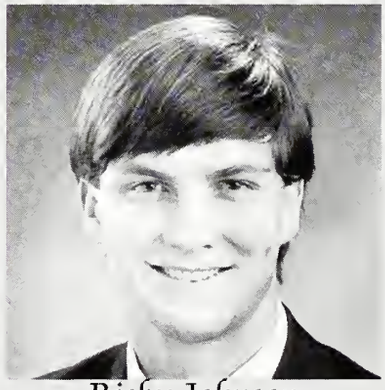

Ricky Johnson

Vicksburg; Sigma Alpha Epsilon, Interfraternity Council, Order of Omega, Elderstatemen, Mortar Board, American Institute of Chemical Engineers, Student Association, Golden Key, Tau Beta Pi

Wai Leung Low

Starkville; American Society of Mechanical Engineers, Phi Kappa Phi, Tau Beta Pi, Pi Tau Sigma, University Buddo Club, University Honors Program, BSU, National Dean's List

April Mann

Pinson, Alabama; Roadrunner, Orientation Leader, Alumni Delegate, Chi Omega, Student Association Senator, Mortar Board, Order of Omega, Phi Kappa Phi, Schilling Leadership Scholar, Omicron Delta Kappa

Vikki Mason

Collins; Phi Mu, National Agri-Marketing Team, Golden Key, Alpha Lambda Delta, Phi Kappa Phi, Gamma Sigma Delta, Gamma Beta Phi, Reveille, Greek Council for Christ

Meredith McCollum

Marietta, Georgia; Student Association, Order of Omega, Chi Omega, Phi Kappa Phi, Mortar Board, Omicron Delta Kappa, Cardinal Key, Student Association Cabinet, Miss MSU, Schilling Leadership Scholar

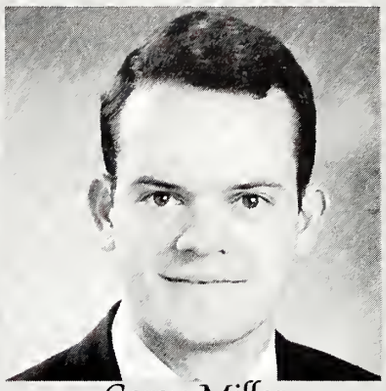

Corey Miller

Silver Creek; Phi Eta Sigma, Alpha Zeta, University Honors Program, Reflector, College Republicans, Gamma Beta Phi, Phi Kappa Phi, Golden Key, Mortar Board, Gamma Sigma Delta, Economics Club

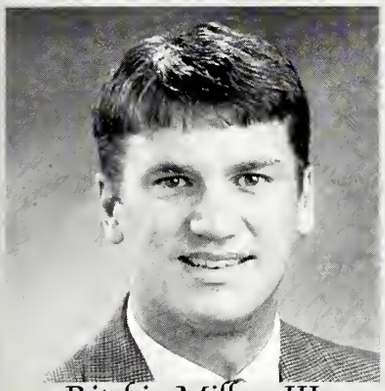

Ritchie Miller, III

Columbus; BSU, Roadrunner, Student Association, Mortar Board, Lambda Sigma, Presidential Search Committee, Golden Key, Gamma Beta Phi, Alpha Lambda Delta, Phi Eta Sigma

Nicky Mitchell

Ocean Springs; Theta Tau, Alpha Kappa Alpha, Panhellenic Council, National Panhellenic Council, IMAGE, American Institute of Chemical Engineers, Weyhauser Minority Chemical Engineering Scholar

Sarah Montgomery

Canton, Kappa Delta, Roadrunner, Student Association Cabinet, Sally Kate winters Volunteer, Order of Omega, Mortar Board, Art League, Habitat for Humanity, Greek Council for Christ, College Democrats

Cristi Moore

Starkville; Ambassador of College of Agriculture and Life Sciences, American Society of Interior Designers, Gamma Beta Phi, Kappa Omicron Nu, Golden Key, Phi Kappa Phi, Human Sciences Association

Melanie Munn

Hattiesburg; Orientation Leader, Alpha Lambda Delta, Lambda Sigma, Chi Omega, Roadrunner, Alumni Delegate, Cardinal Key, Rush Counselor, Sophomore Homecoming Maid, Schwam Scholar

Katie Ormon

Brandon; Phi Kappa Phi, Golden Key, Gamma Beta Phi, Homecoming Queen, SA Disabilities Committee, Phi Mu, Diamond Girl, Roadrunner, Mortar Board, Cardinal Key

Felecia Perez

Crawford; IMAGE, Arts and Sciences Ambassador, Bulldog Hostess, Women's Basketball Statician, PACE Program, Outstanding Young Woman of America Finalist

Mandy Poland

Tupelo; Kappa Delta, Association of Information Technology Professionals, Mortar Board, Rush Counselor, Bulldog Hostess, Cardinal Key, Beta Gamma Sigma, GOlden Key, Phi Kappa Phi

Mary Katherine Rice

Jackson; Mortar Board, Cardinal Key, Phi Kappa Phi, Reformed University Fellowship, Chi Omega, Golden Key, Alpha Lambda Delta, Gamma Beta Phi, Greek Council for Christ

Melissa Roberts

Jackson; Alumni Delegates, Student Association Governmental Affairs Committee, Gamma Beta Phi, Communication Association, WMSZ Radio, Phi Kappa Phi, Diamond Girl, Campus Activity Board

Jennifer Ruth

Lambert; Roadrunner, Student Association Judicial Council, Golden Key, Mu Kappa Tau, BSU, Reformed University Fellowship, Presidential Search Committee

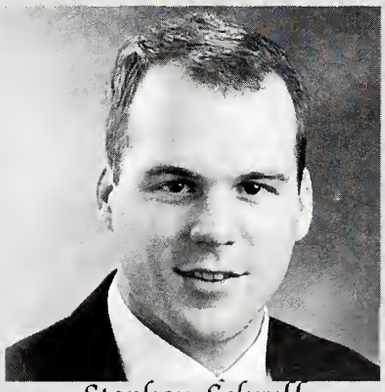

Stephen Schruff

Pass Christian; Institute of Electronic and Electrical Engineers, PES, Eta Kappa Nu, Golden Key, Brickfire

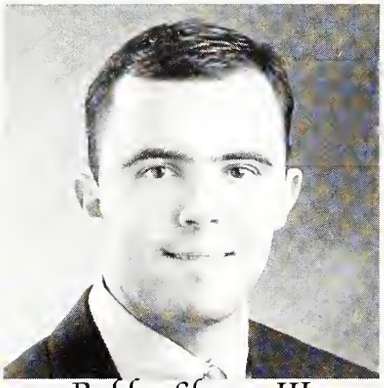

Bubba Shaw, III

Jackson; Kappa Sigma, Alumni Delegates, Mortar Board, Phi Kappa Phi, Mu Kappa Tau, Beta Gamma Sigma, Golden Key, Phi Eta Sigma, Elderstatesmen, College of Business and Industry Council of Student Organizations

Wahnee Sherman

Lena; Student Association Presidential Search Committee, Society of Scholars, Phi Kappa Phi, Omicron Delta Kappa, Phi Kappa Phi 4.0 Award, Truman Finalist

Rucha Shukla

Tullahoma, Tennessee; Alpha Gamma Delta, Jr. Panhellenic Council, Orientation Leader, Psi Chi, GAMMA, Gamma Beta Phi, Phi Kappa Phi, Cardinal Key, Golden Key, Order of Omega, Mortar Board, Fashion Board

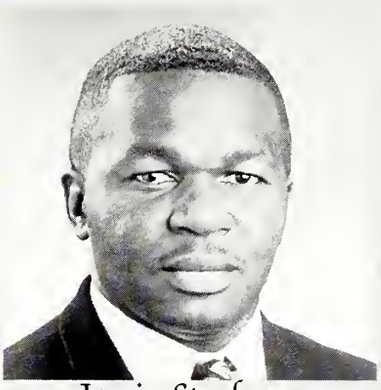

Jessie Stephney

Greenville; Big Brothers Big Sister, NAACP, American Institute of Chemical Engineers, IMAGE, Engineering Ambassadors, National Society of Professional Engineers, TAPPI, PIMA

Sheri Sudduth

Ridgeland; Financial Management Association, Roadrunner, Student Association, Cardinal Key, Student Council for COBI, Golden Key, Phi Kappa Phi, Beta Gamma Sigma, Gamma Beta Phi, Alpha Lambda Delta

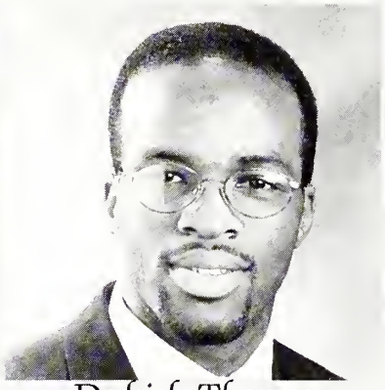

Dedrick Thomas

Pickens; Alpha Phi Alpha, Golden Key, Mortar Board, Alpha Pi Mu, Institute of Industrial Engineering, Undegraduate Research Award in the College of Engineering, Mississippi Academy of Sciences

Tara Thomas

Booneville; Gamma Beta Phi, Golden Key, Phi Kappa Phi, Association of Information Technology Professionals, Magnolia Veterans Association Scholarship

Robin Troupe

Brandon; Zeta Tau Alpha, Cardinal Key, Omicron Delta Kappa, Kappa Omicron Mu, Greek Council for Christ, Phi Kappa Phi, Gamma Beta Phi, Order of Omega, Alpha Lambda Delta, Mortar Board

Vicki Vickery

Raymond; Zeta Tau Alpha, Roadrunner, Matchmate, Student Association Campus Safety Committee, Gamma Beta Phi, Golden Key, Phi Kappa Phi, University Honors Program

Christina Viner

Gautier; Phi Theta Kappa, Math Club, Dawg Paws, Kappa Delta Pi, Reading COuncil, Gamma Beta Phi, Golden Key, Phi Kappa Phi, Mississippi Professional Educators, USAA All-American Scholar

Fredrick Walker

Newton, Kappa Alpha Psi, American Institute of Chemical Engineers, National Society of Black Engineers, National Pan-Hellenic, Black Student Council, IMAGE, Ottilie Shilling Leadership Scholar

Heather Walker

Hartselle, Alabama; Varsity Cheerleader, Fellowship of Christian Athletes, Phi Mu, Pom Squad Selection Committee, Phi Eta Sigma, Gamma Beta Phi, Golden Key, Phi Kappa Phi, Sudduth Scholarship

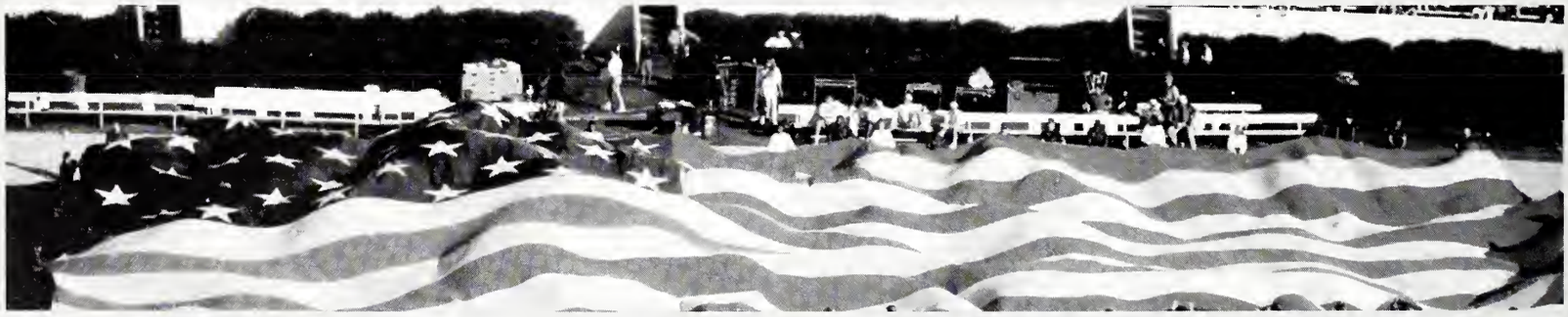

Photo by Roy Adkins

Kelly Wells

Jackson; Chi Omega, Order of Omega, Mortar Board, Alpha Lambda Delta, Phi Eta Sigma, Cardinal Key, Phi Alpha Theta, University Honors Program, College Republicans, Campus Crusade for Christ

Alisha Wilson

Lexington, Phi Kappa Phi, Golden Key, Gamma Beta Phi, Tau Beta Pi, Pi Tau Sigma, Engineering Student Council, National Academy for Nuclear Training Scholar, Engineering Ambassador

Tracey Young

Verona; Roadrunner, Delta Gamma, Student Association, Mortar Board, Cardinal Key, Lambda Sigma, Alumni Delegate, Matchmates, Greek Council for Christ, Reformed University Fellowship

Amy Crowe

Kosciusko; Zeta Tau Alpha, Alpha Lambda Delta, Gamma Beta Phi, Lambda Sigma, Phi Kappa Phi, College Republicans, BSU, Student Association Public Relations Committee

Amy Eifling

Brandon; Kappa Omicron Mu, Golden Key, Student Representative to the L.A. District Chapter of the American Society of Interior Designers, American Institute of Architects

Students Not Pictured. . .

◆

Joy Aregood

Jackson; Honors Advisory Board, Symphonic Band, Outstanding Senior in Chemical Engineering, Choir, Marching Band, Engineering Student Council, Swalm Engineering Award

Trish Clay

Starkville; University Honors Program, Phi Kappa Phi, Psi Chi, Alpha Lambda Delta, Gamma Beta Phi, Phi Eta Sigma, Phi Alpha Theta, Golden Key, American Psychological Association

Bonnie Davis

Starkville; Kappa Delta Pi, Reading Council, Mississippi and International Reading Association, Starkville Jaycees, Mississippi Professional Educators Conference, College of Education Homecoming Program

McKie Edmonson

Madison; Varsity Basketball, Student Association Senate, Kappa Sigma Fraternity, Mortar Board, Golden Key, Elderstatesmen, Lambda Sigma, Phi Kappa Phi, Beta Gamma Sigma

Alison Gilbert

Brandon; Delta Delta Delta, Alpha Lambda Delta, Phi Eta Sigma, Gamma Beta Phi, Panhellenic Executive COuncil, Reveille, Gold Star Ward of Excellence Communigraphics Graphic Design Conference

Laura Heusel

Mandeville, Louisiana; Institute of Biological Engineering, Tau Beta Phi, American Society of Agricultural Engineers, Golden Key, Gamma Beta Phi, Order of Omega, Phi Kappa Phi, Zeta Tau Alpha Sorority

Sue Jones

Greenwood; Reflector, Society of Professional Journalists, WMSV Radio Station, Phi Kappa Phi, Golden Key, USAA All-American Scholar Collegiate Award

Stacey Jones

Gulfport; Student Association, Roadrunner, SA Direcotr of Minority Affairs, Fashion Board, Society of Women Engineers, Circle K International, Homecoming Maid, Mortar Board, Order of Endowed Scholars

Jennifer Long

Saltillo; Institute of Biological Engineering, NASA Space Grant Program, Gamma Beta Phi, Phi Kappa Phi, Golden Key, Recognized as Outstanding Senior Engineering Student by the College of Engineering

Brian McCann

Southaven; Kappa Kappa Psi, Phi Kappa Phi, Farmhouse Fraternity, Catholic Student Association, National Weather Association, Band, Golden Key, Order of Omega, Alpha Lambda Delta

Shea McCardle

Picayune; Phi Kappa Phi, Golden Key, Gamma Beta Phi, Gamme Sigma Delta, Kappa Omicron Nu, Human Sciences Association, Human Development and Family Studies Club, Very Special Arts

Julia Milano

Vancouver, Washington; Roadrunner, Maroon Band Flag Line, Catholic Student Association, Phi Kappa Phi, Alpha Lambda Delta, Schilling Leadership/Academic Scholarship

Crosby Parker

Centralia, Illinois; Air Force ROTC, Kappa Sigma, Beta Alpha Psi, Phi Kappa Phi, Golden Key, Cadet of the Year, High School Mentor, Catholic Student Association

Mike Richardson

Vicksburg; Phi Gamma Delta, Omicron Delta Kappa, Pi Sigma Alpha, Political Science Scholars, Student Association Judicial Board, Order of Omega, Mississippi Model Security Council

Ashlie Riemann

Jackson; Phi Mu, Student Association, Beta Alpha Psi, Phi Eta Sigma, Golden Key, Gamma Beta Phi, Disabled Students Committee, Poll Workers Committee

Jason Roth

Clinton; Chi Epsilon, Engineering Ambassadors, American Society of Chemical Engineers, Tau Beta Pi, Phi Kappa Phi, Gamma Beta Phi, Golden Key, Phi Eta Sigma, AISC Beard Scholarship

Janna Shaffer

Cordova, Tennessee; Institute of Electronic and Electric Engineers, College of Engineering Ambassador, Eta Kappa Nu, Institute for Signal and Information Processing, Golden Key, Phi Kappa Phi, Delta Delta Delta

A Tradition of Excellence

Photos by Chris Hudspeth

Photo by Roy Adkins

Student Life

Veronica Buckelew
Sonja Sullivan

Photo by Chris Hudspeth

Discover MSU

On Saturday, October 11th,1998, freshmen and transfer students from all over came to "Discover MSU." Discovery Day is an annual event hosted by Roadrunners for students interested in attending Mississippi State University. The future students can stop by the different organizational booths to pick up information and take care of academic and residential affairs. Prospective students also had an opportunity to watch the Bulldogs play football at a discounted price. Discovery Day 1997 indeed proved to be one of MSU's best ever.

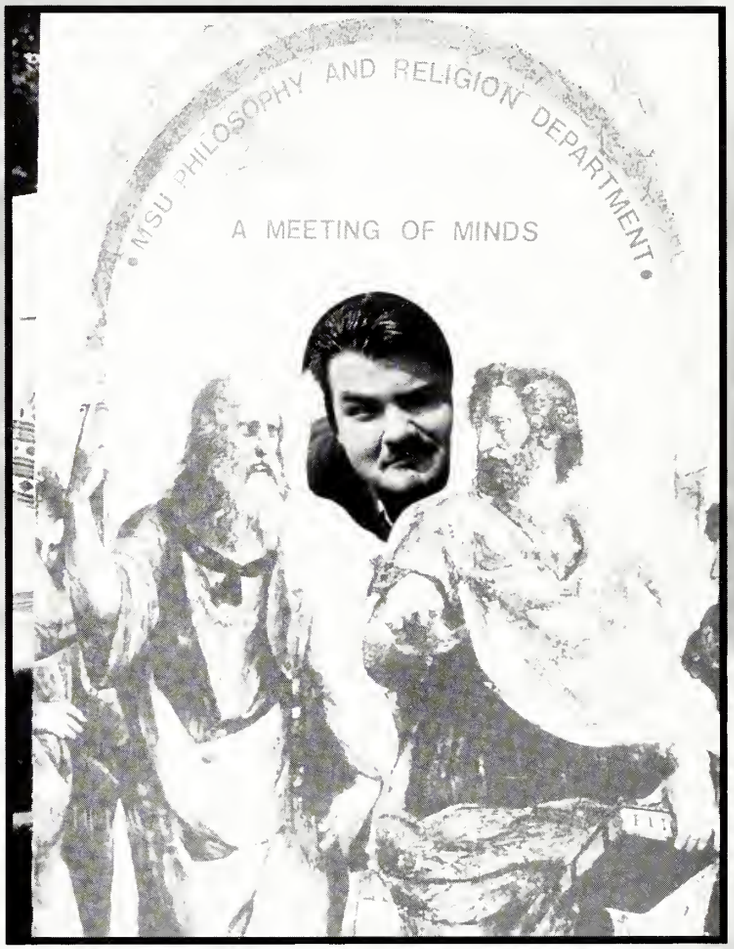

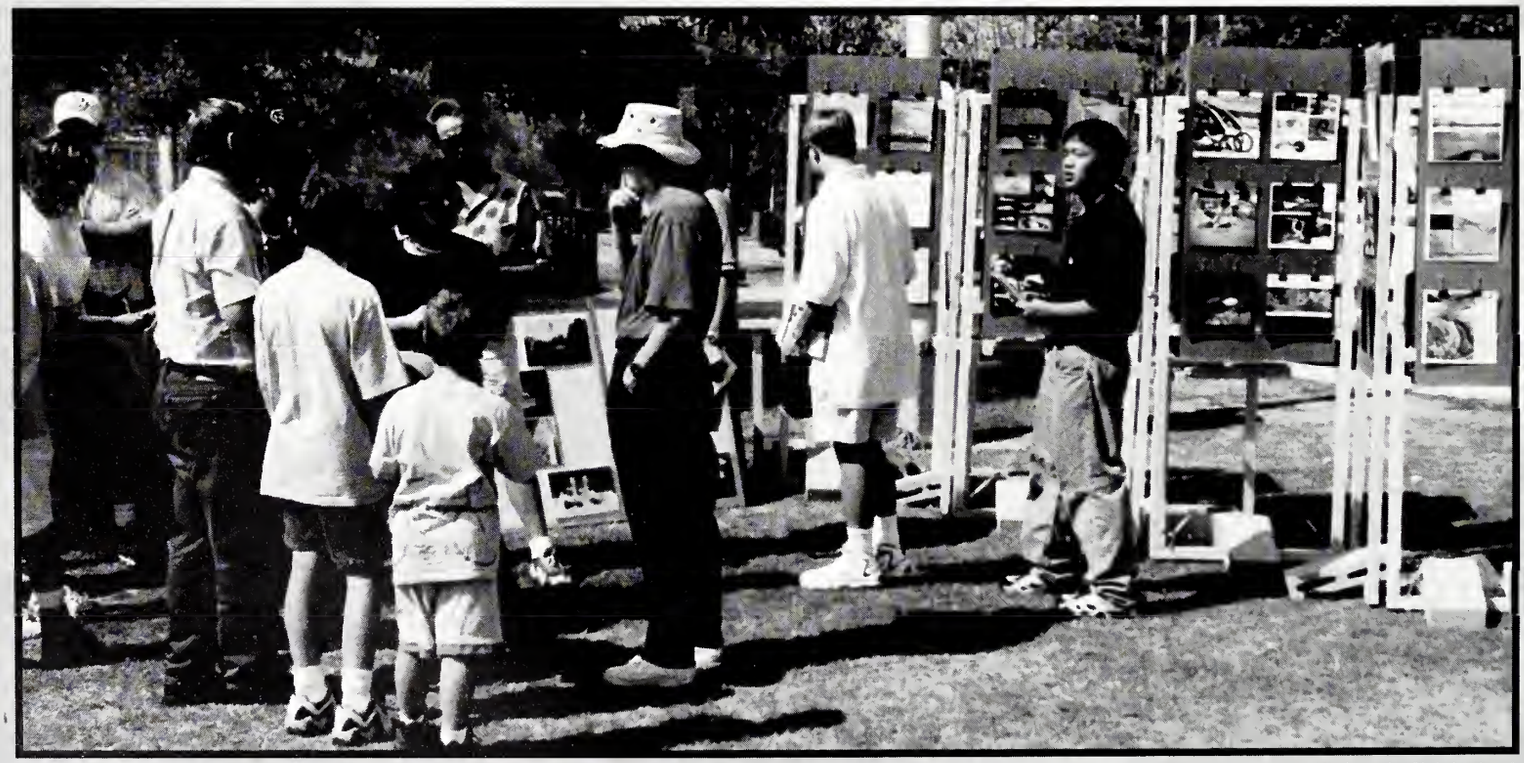

All photos by Chris Hudspeth

UHP
Mississippi State

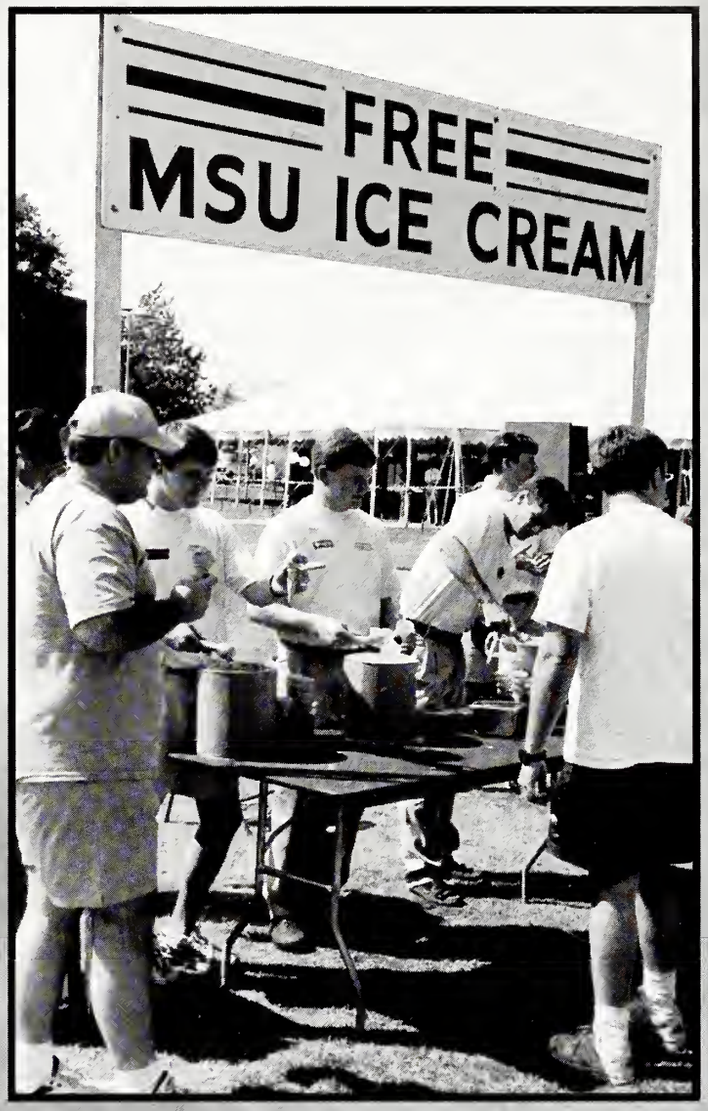
FREE
MSU ICE CREAM

Romeo and Juliet

The tradition of great theater at MSU continued this year with the production of William Shakespeare's "Romeo and Juliet." Presented by the MSU Department of Communications, "Romeo and Juliet" played for three days from October 15-18 at McComas Hall and marked the debut of the 1997-1998 theatrical season. Throughout the year, the Department of Communications presents plays and revues for the students, faculty, and general public to enjoy.

All Photos by Roy Adkins

Bob Dylan Rocks The Hump

On October 24th, 1997, an extraordinary event occurred on the Mississippi State campus. Legendary rocker Bob Dylan kicked off his new concert tour in the Humphrey Coliseum. Dylan and his band rocked the stadium for two hours. Bob Dylan's concert was the kickoff to MSU's 1997 Homecoming festivities. People young and old came to hear Dylan as over 3,000 tickets were sold from ticket venues around the area. Dylan performed all of his classics as well as new music from his latest CD, "Time Out of Mind."

Photos Submitted

The Spirit of Tradition !

Photo by Roy Adkins

Photo by Roy Adkin

Photo by Roy Adkins

Photo by Garland Cary

Photo by Chris Hudspeth

Photo by Garland Cary

Photo by Chris Hudspeth

Photo by Chris Hudspeth

Goulish Greeks

Every year the Delta Chi Fraternity hosts a haunted house for the whole town of Starkville to enjoy. The guys remodel their fraternity house into an old abandoned haunted house and dress up as ghouls and spirits to benefit the Mississippi Sheriff Boys and Girls Ranch. This year the Delta Chi's outdid themselves by expanding the tour of the house to the second floor and out into the woods behind the house. The haunted house ran for three nights from October 29-30th.

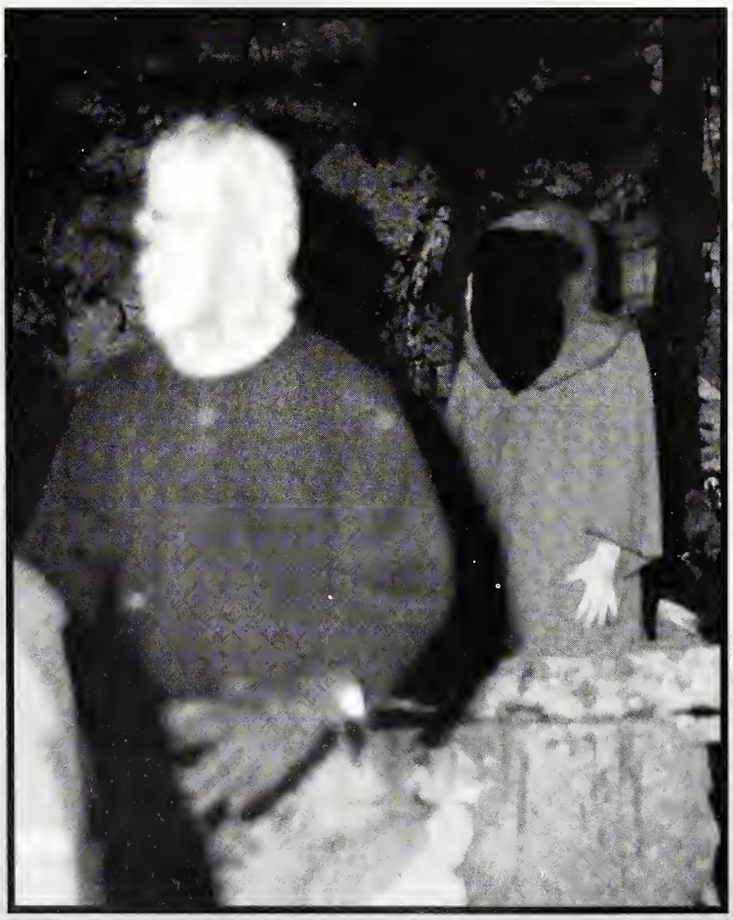

All Photos by Roy Adkins

Streicher

Intramurals

Intramural Sports offers State students the chance to have some fun and maintain their competitiveness at the same time. Students on this campus have a variety of Intramural Sports to choose from. One of the most popular of the Intramural Sports here at State is Flag Football. Another sport enjoyed by many students is Basketball.

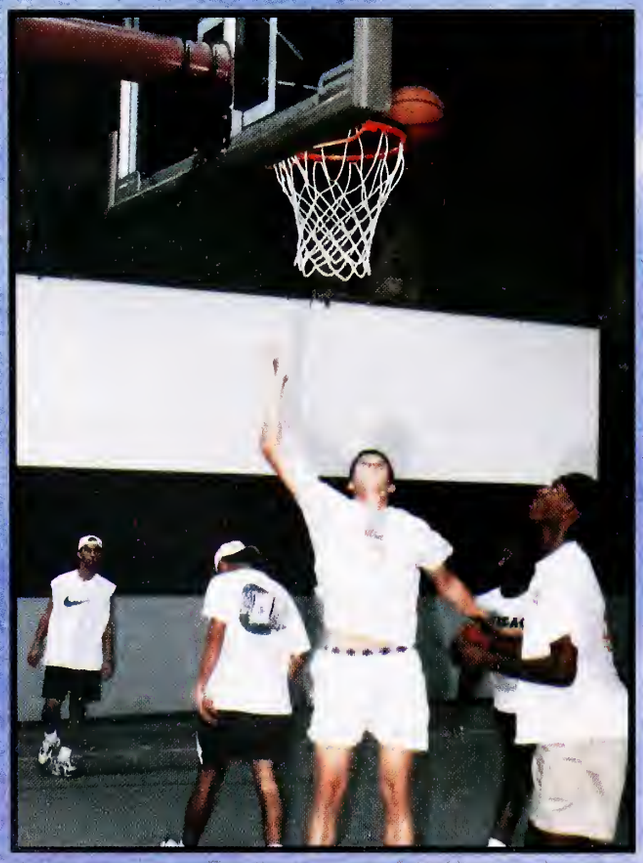

Photo by Roy Adkins

Photos by Chris Hudspeth

Photos by Chris Hudspeth

o by Roy Adkins

Pep Rallies

Pep Rallies are a tradition that is enjoyed by young and old. From the first Pep Rally experience at a grade school, junior high school, or high school right through the Pep Rallies here at State, they are a way to get the fans involved in the game. Pep Rallies involve everyone — fans, students, cheerleaders, the band, players, and coaches, and they raise the spirit and excitement of all who participate.

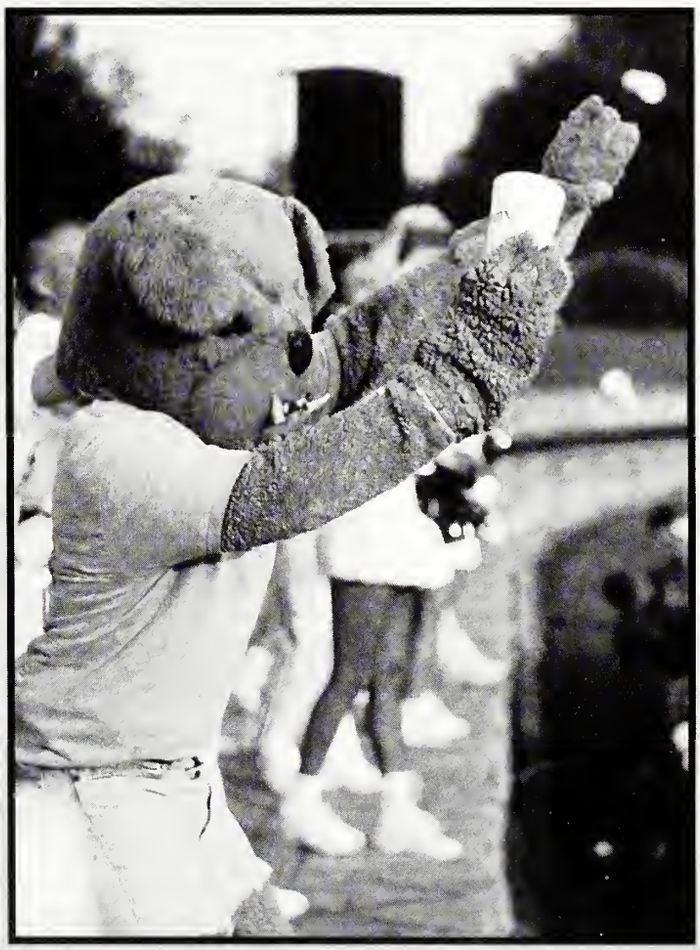

Photos by Roy Adkins

to by Roy Adkins

tos by Chris Hudspeth

Famous Maroon Band

All photos by Chris Hudspeth

Photo by Roy Adkins

The Tradition Continues

The Job Search

Career Day is an event that is held during the Fall and Spring Semesters to give current MSU students and alumni the opportunity to meet with representatives from a number of companies. Companies may be offering career information or looking to fill summer jobs, internships, or full-time employment positions. Besides company representatives, there are also representatives from a variety of graduate schools present.

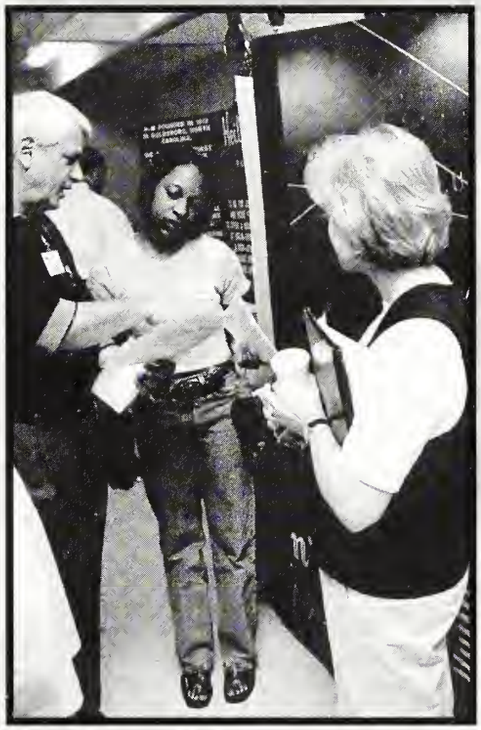

All photos by Trey Edwards

FALL CAREER DAY '97

DATE: September 10
TIME: 1:00 - 6:00 pm
PLACE: Humphrey Coliseum
SPONSOR: Career Services Center

Campus Altered by Construction . . .

Everywhere we have turned in recent years there has been some type of construction on our campus, and this year has been no exception. There have been several new additions to campus and renovations to some buildings. Among the new additions to our campus are the Sanderson Athletic Complex, the Jumbotron, the Horticulture Greenhouses, and the Swalm Chemical Engineering Building. Renovations taking place on campus have included Perry Hall Cafeteria, Hand Chemical Lab, Garner Hall and McArthur Hall.

All Photos by Chris Hudspeth

by Garland Cary

Photos by Chris Hudspeth

And More Construction

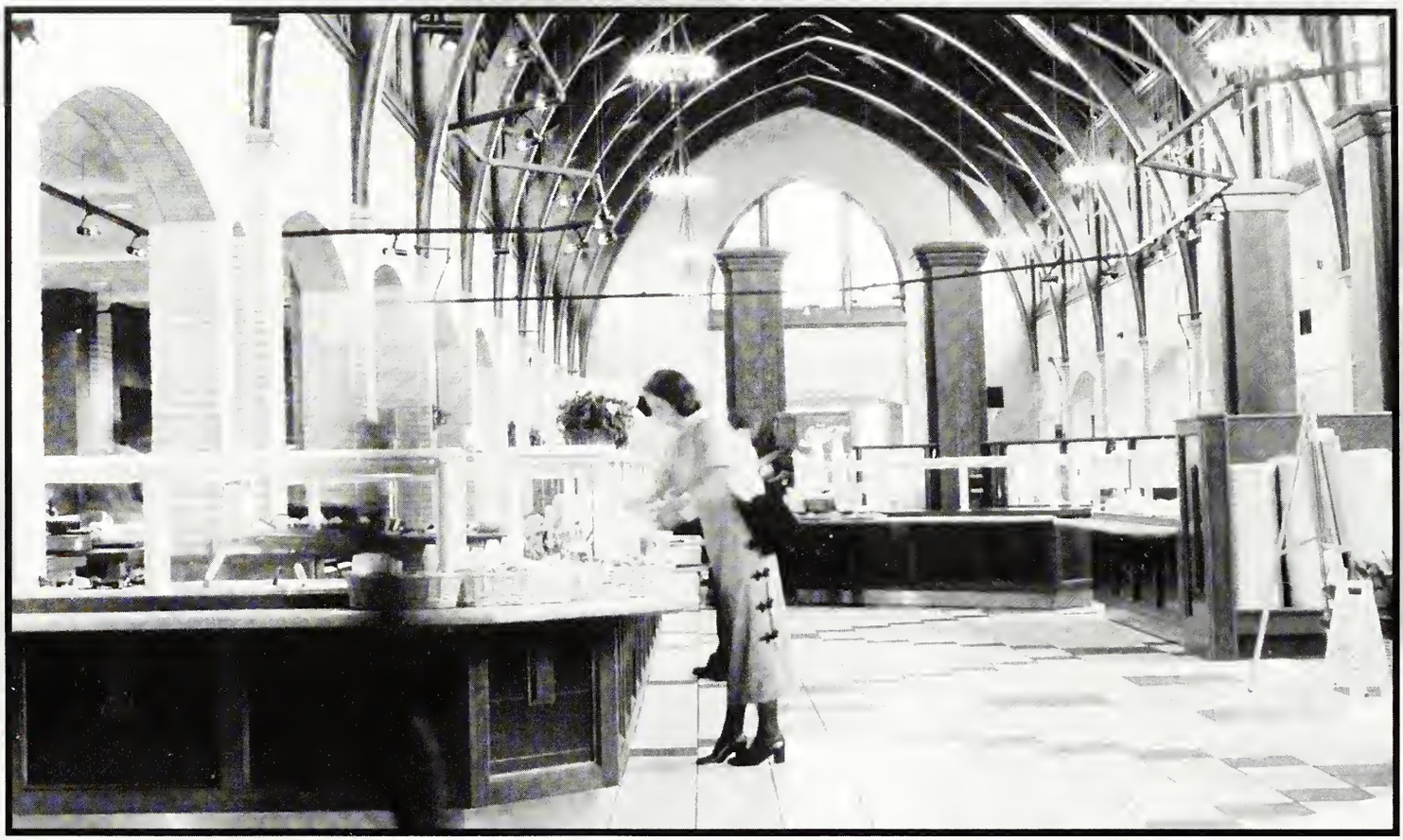

Photo by Roy Adkins

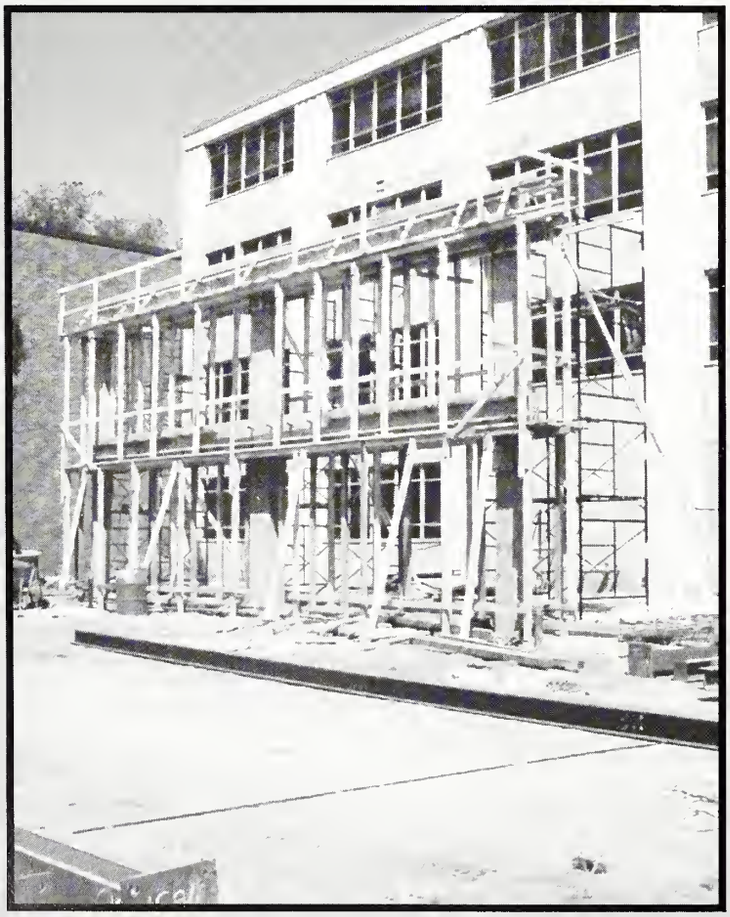

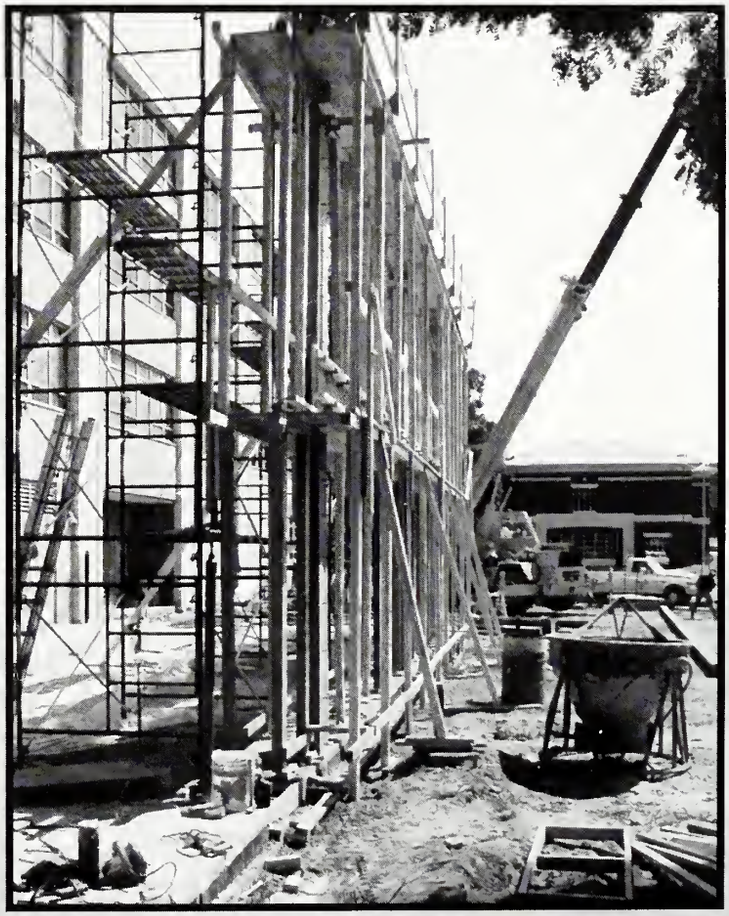

All photos by Chris Hudspeth

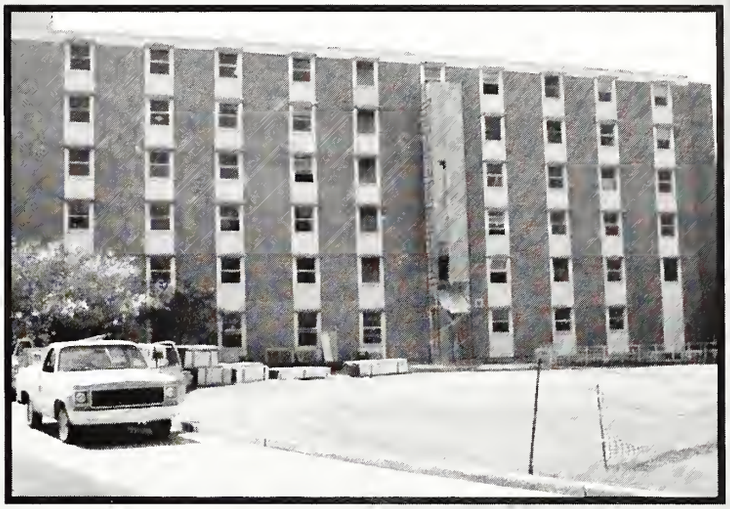

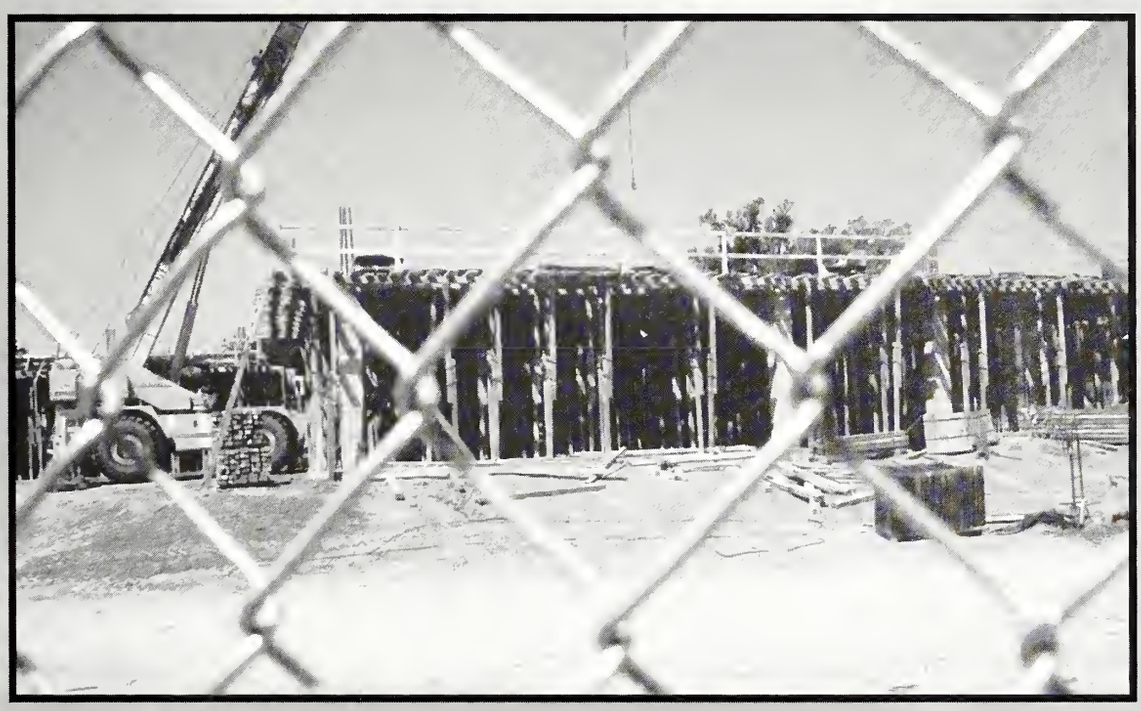

Living Off Campus

To some students, living off campus is a dream come true. Students usually live one or two years in the dorm and then opt to move off campus. Every year as the dorms fill with more freshmen, more upperclassmen live off campus. Living in an apartment or a house in Starkville has its own ups and downs. An apartment comes complete with a kitchen, bills, your own bathroom, bills, your own bedroom, and some more bills. The most important advantage to living off campus is the independence that a student gains for being able to live on his/her own.

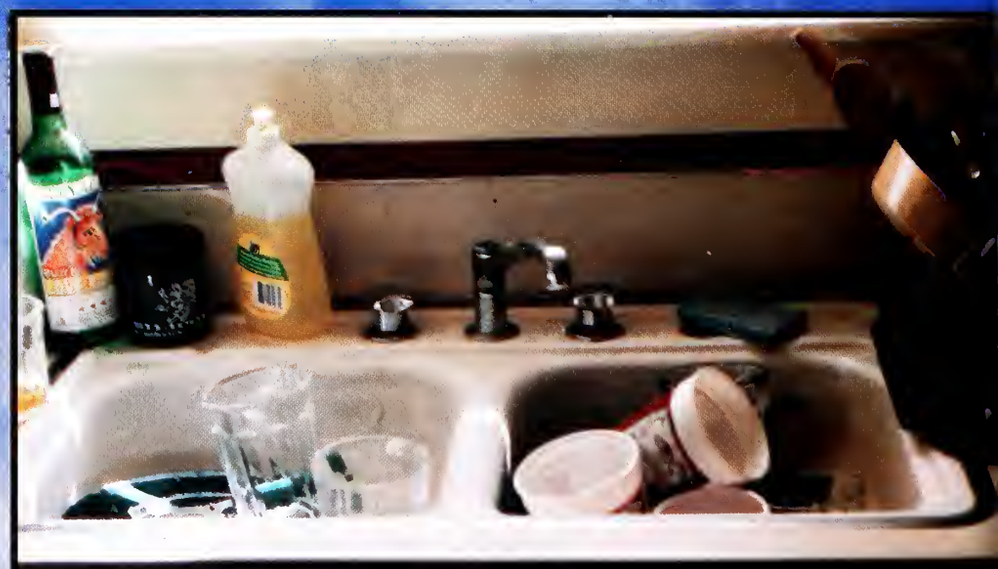

Photos by Chris Hudspeth

So Many Cars, So Little Space

This year, the on-going saga of parking continued with no resolutions. Due to the construction on campus and the largest student enrollment in the history of MSU, parking spaces became few and far between. Both day students and on-campus dwellers felt the tight squeeze of fewer parking spaces. Students either fought traffic by arriving on campus an hour early or they walked a mile to class. This year students were actually able to keep fit just by going to class.

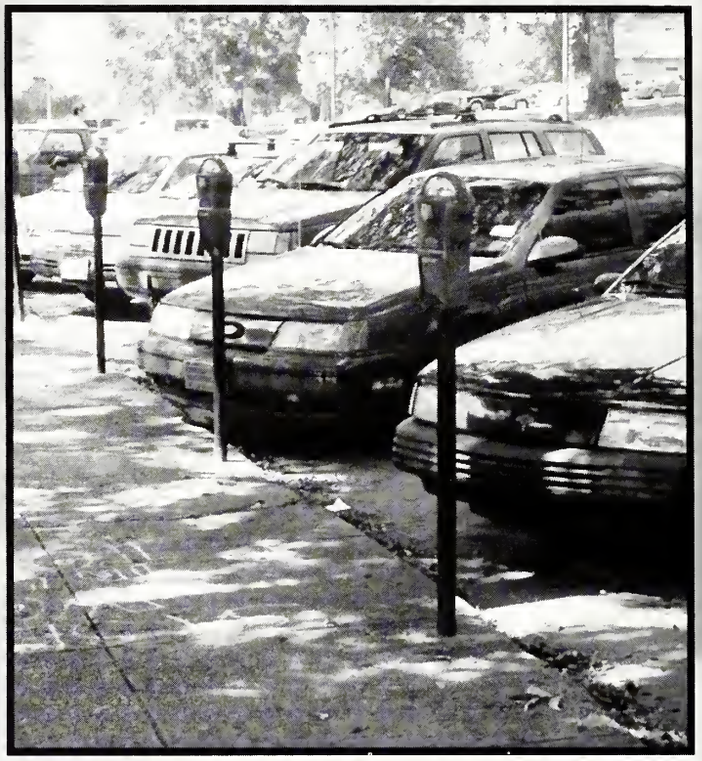

All photos this spread by Chris Hudspeth

The Eternal Flame

All Photos by Chris Hudspeth

On September 27, 1997 a new monument was added to the MSU campus. In honor of Mississippi State itself, an eternal flame was lit to represent the alumni, faculty, and friends who have given time and money to continue the growth of Mississippi State. The flame is also a symbol of the campaign for Mississippi State University. The Eternal Flame is located in front of Allen Hall at the end of The Walk of Honor. As students walk to class, they can gaze at the beautiful sight of the flame.

Art At Its Best

On Saturday, September 20th, the city of Starkville held its own "Festival of The Arts"at the Mississippi State University Amphitheatre. All day long students from the local schools performed musical acts, skits, and displayed art projects for the whole city to see. In the late afternoon, groups of singers and songwriters performed their talent to the public. Tickets were ten dollars each with the proceeds going towards the Artistic Programs for the Starkville Public Schools.

Photo by Chris Hudspeth

Photo by Chris Hudspeth

Photo by Roy Adkins

Photo by Roy Adkins

Photo by Chris Hudspeth

Photo by Chris Hudspeth

MSU Students Work It Out

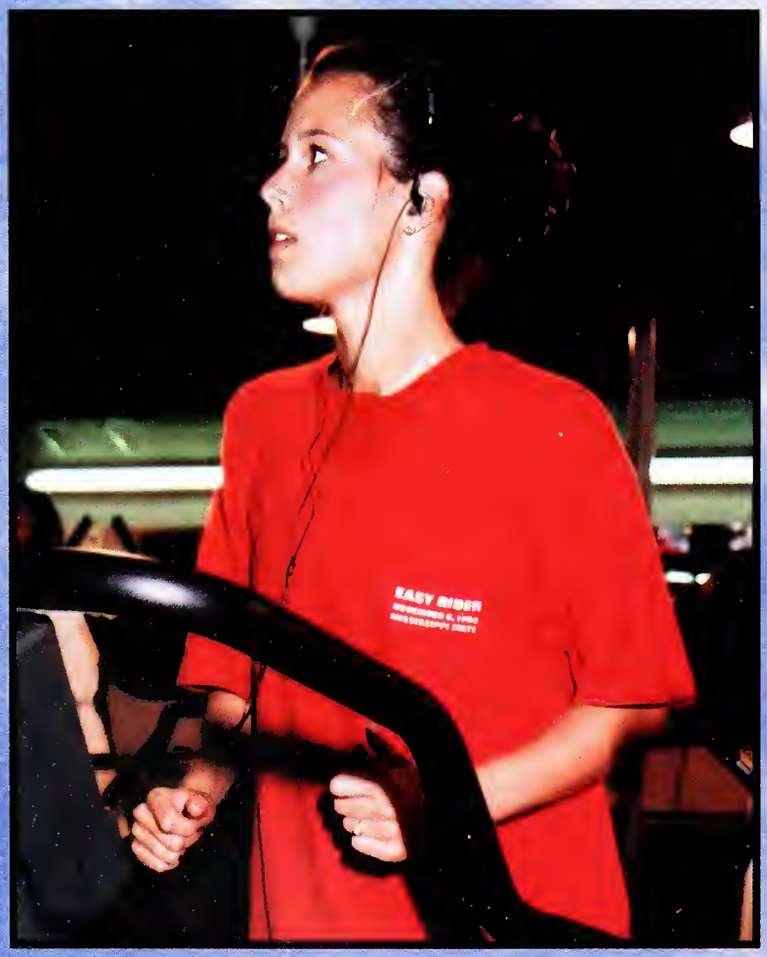

Every year students find different ways to blow off steam. This year the craze seems to be working out at the gym. Students at MSU have several different gyms from which to choose. The variety includes the Tin Gym here on campus, Anatomies, the Wellness Center, and Gold's Gym all of which help fulfill your fitness needs. The biggest buzz about working out is the anticipation of the new Fitness Center being built on campus. With the completion of the center, students will then have five well-equipped gyms to select which one is right for them. With working out being a popular activity, it is nice to have so many choices.

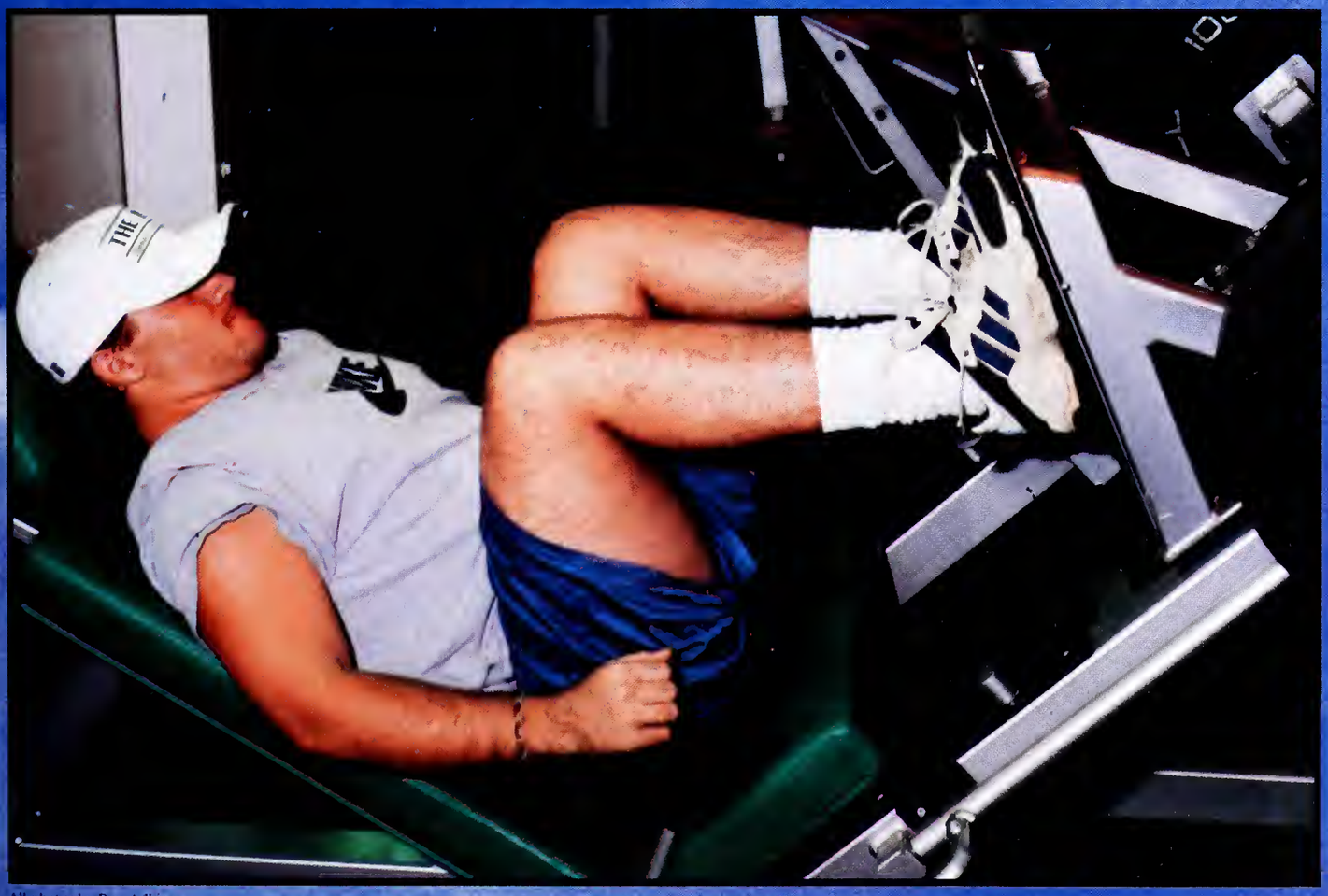

All photos by Roy Adkins

So Many Movies...

On those rare occasions when they are left with a bit of spare time, many students choose to raid the local movie rental for their favorite flicks. The Starkville area contains a number of rental joints, offering a wide variety of cinematic delights. So on those evenings when curling up with a good book just won't cut it, MSU students can sit back, relax, and enjoy Hollywood's best from the comfort of their own rooms.

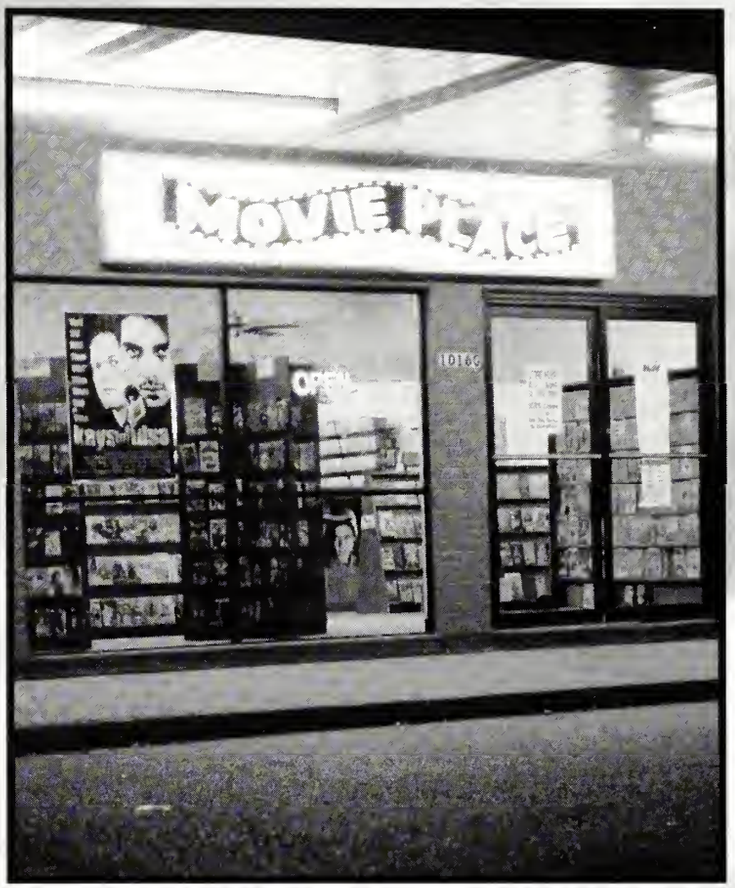

All photos by Chris Hudspeth

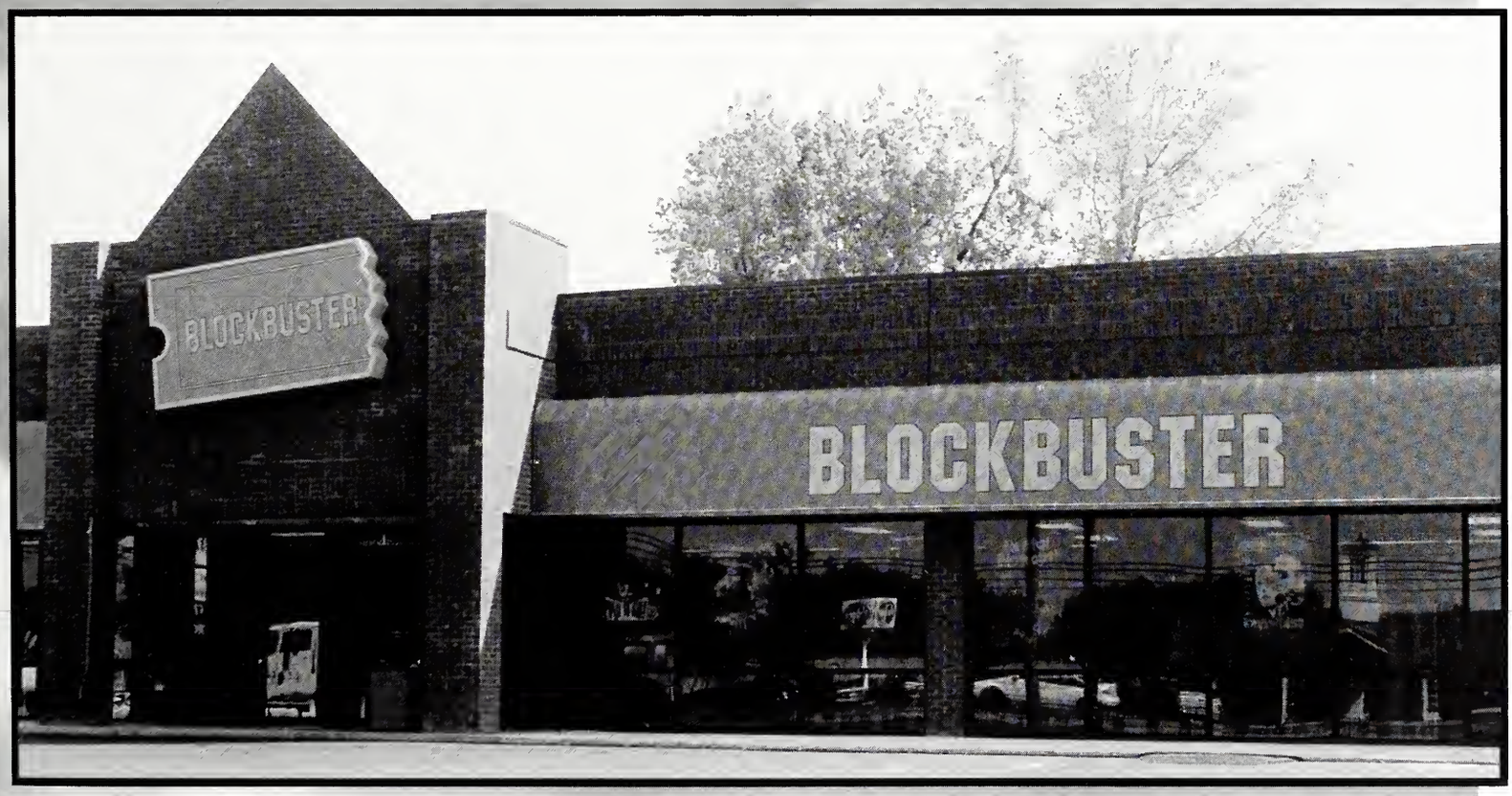

...So Many Choices

CAB Halloween Carnival. . .

An MSU Tradition

Every year the Campus Activities Board sponsors a Halloween Carnival for the children of Starkville. All of the proceeds from the carnival help benefit the United Way. Organizations on and off campus sponsor game and food booths for the children to participate in. Along with the Halloween Carnival, Sorority and Fraternity Row sponsor Trick-or-Treating for the children.

All Photos by Roy Adkins

Dance Troupe Spectacular

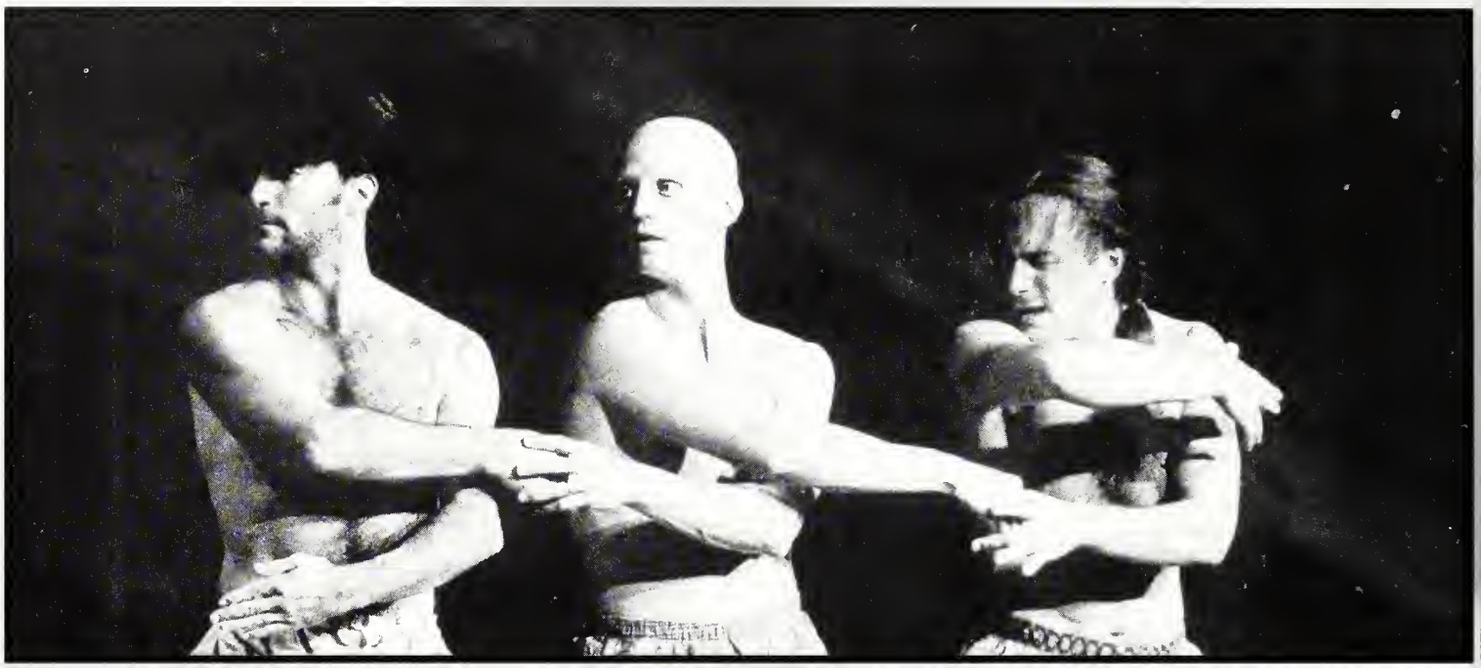

All Photos by Roy Adkins

All Photos by Roy Adkins

Traditional Life Around Campus

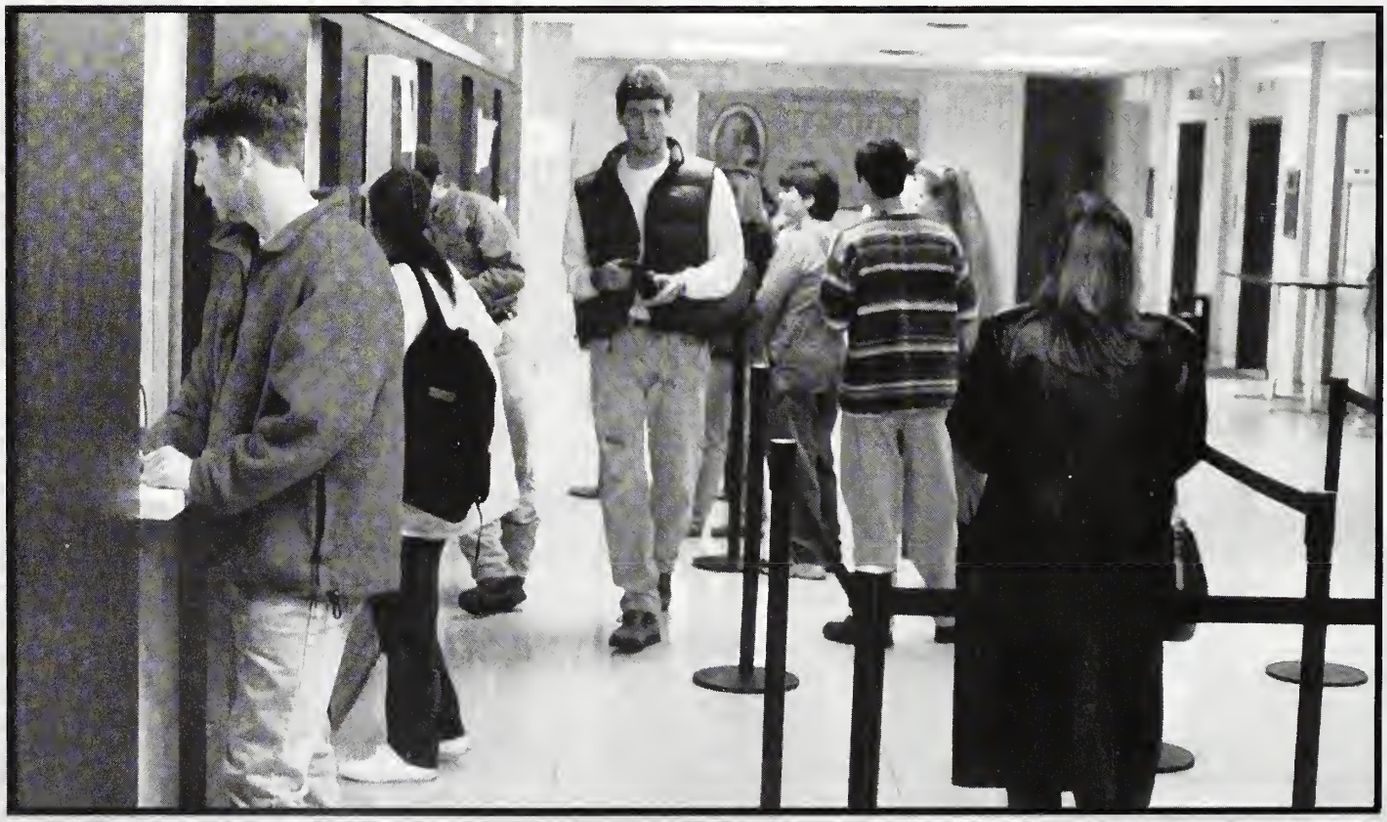

All Photos by Chris Hudspeth

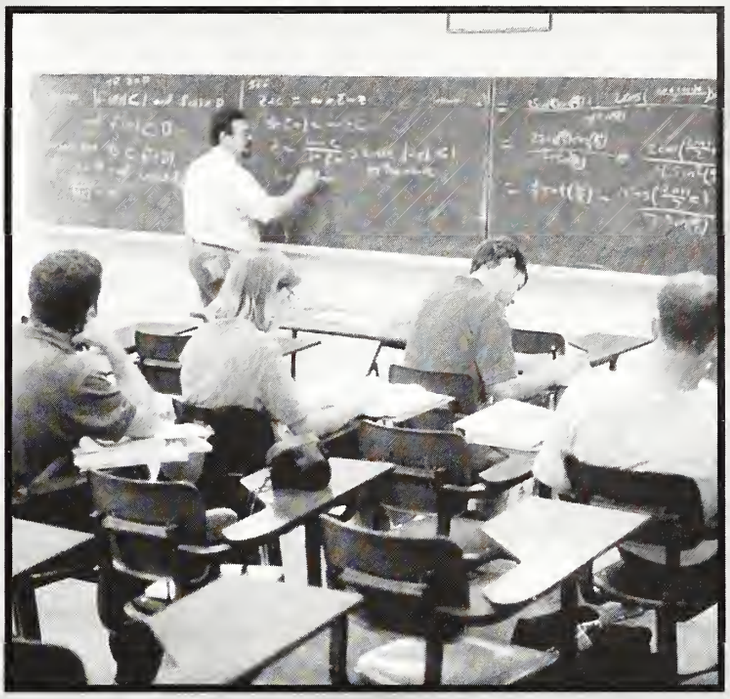

All Photos by Chris Hudspeth

phone

RICE
RESIDENTS
ONLY

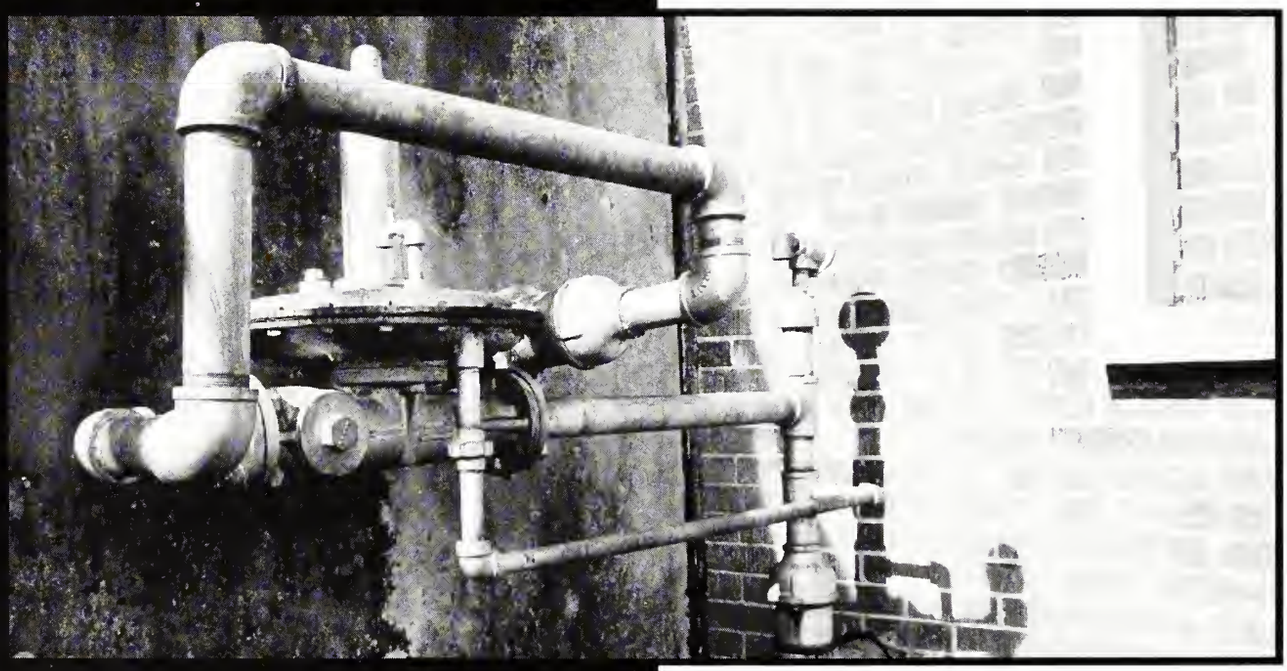

Residence Life

All photos by Chris Hudspeth

Critz & Smith Halls

Critz Hall was named after MSU's eighth president, Hugh Critz. Critz Hall currently is home to over 220 coed students. Smith Hall was built in 1958 as a men's dorm. Smith Hall is currently home to graduate students as well as underclassmen with private rooms.

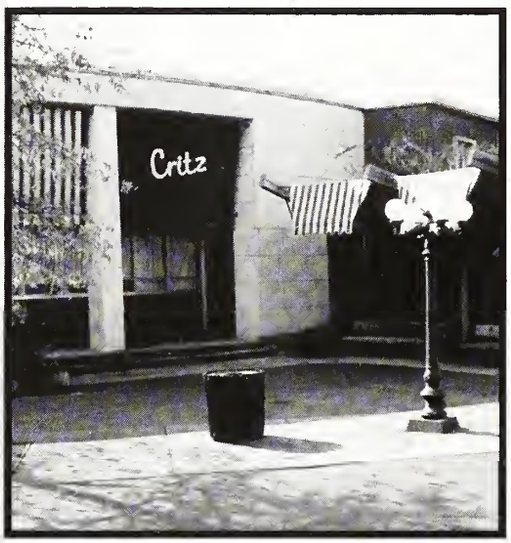

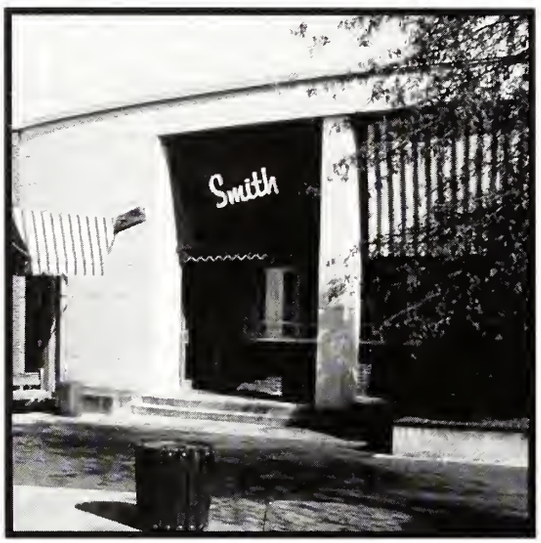

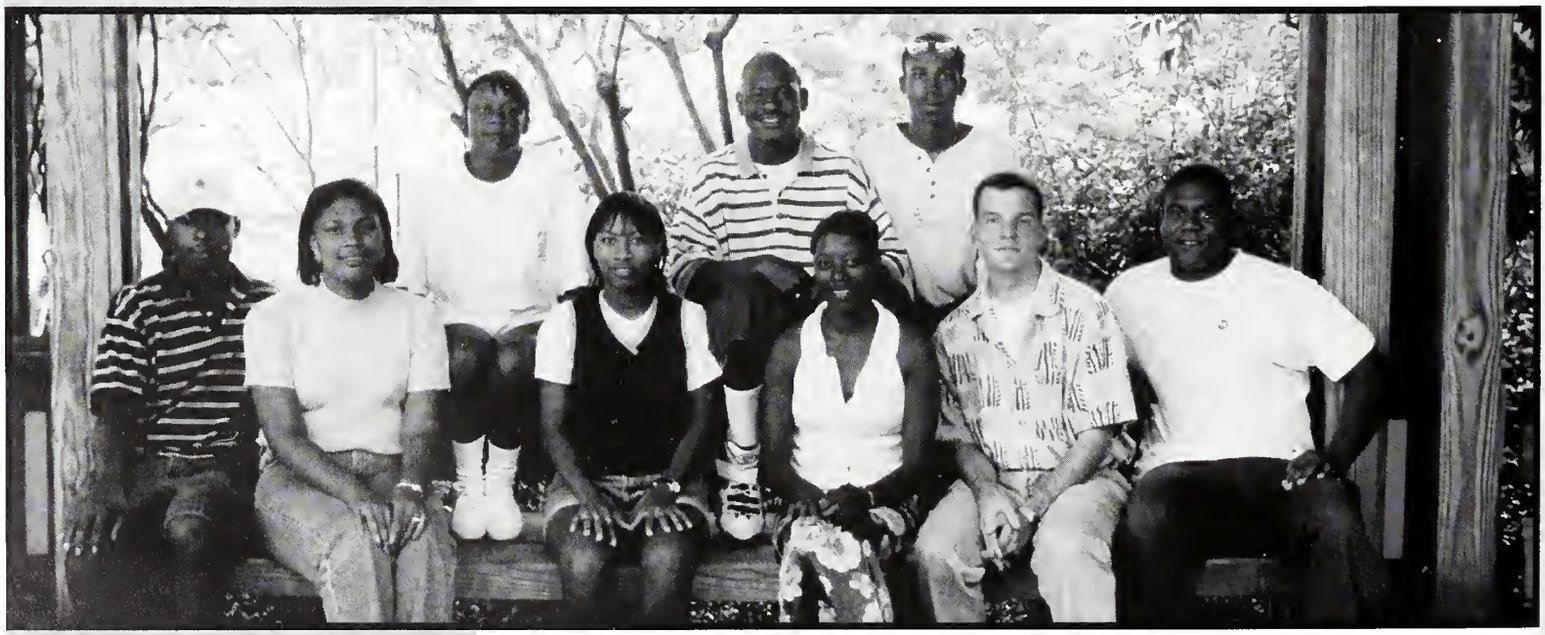

All Photos by Chris Hudspeth

Duggar Hall

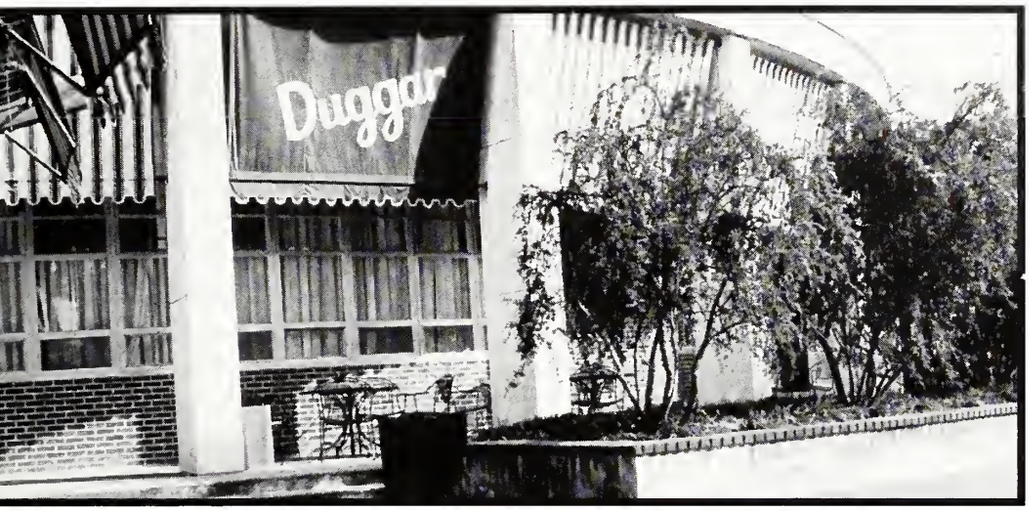

by Chris Hudspeth

Duggar Hall is the upperclass honors dorm at Mississippi State. Duggar Hall was named after Dr. Benjamin Minge Duggar. Duggar Hall currently houses over 250 coed residents.

1st Row L to R: Mandy Cockrell, RA Liason; Jenny Owens,VP of Finance;Sean Taylor,Delegate; 2nd Row: Mary Lisa Palermo, Delegate;Stacie Weaver, Delegate;Johnathan Foster, VP of Activities; Bill Gregory II, Delegate; Heather Hester, Delegate 3rd Row: Lance Presley, Activities Committee Rep.; Forrest Nicholson,VP of Communications; Jay Allison, President; Rhett Raum, Delegate; Stephen Jenkins,Delegate; Erica Watkins,Delegate;Jim Wood,RHD

e Photos by Trey Edwards

Evans Hall

Evans Hall opened in 1965 to over 250 male students. Named after the late Dean William J. Evans, the Hall still houses well over 250 upperclass males. Evans Hall, unlike other dorms at MSU, is located further from the main campus making it a quiet and desirable place to live.

Photo by Roy Adki

Photo by Chris Hudspeth

Hamlin Hall

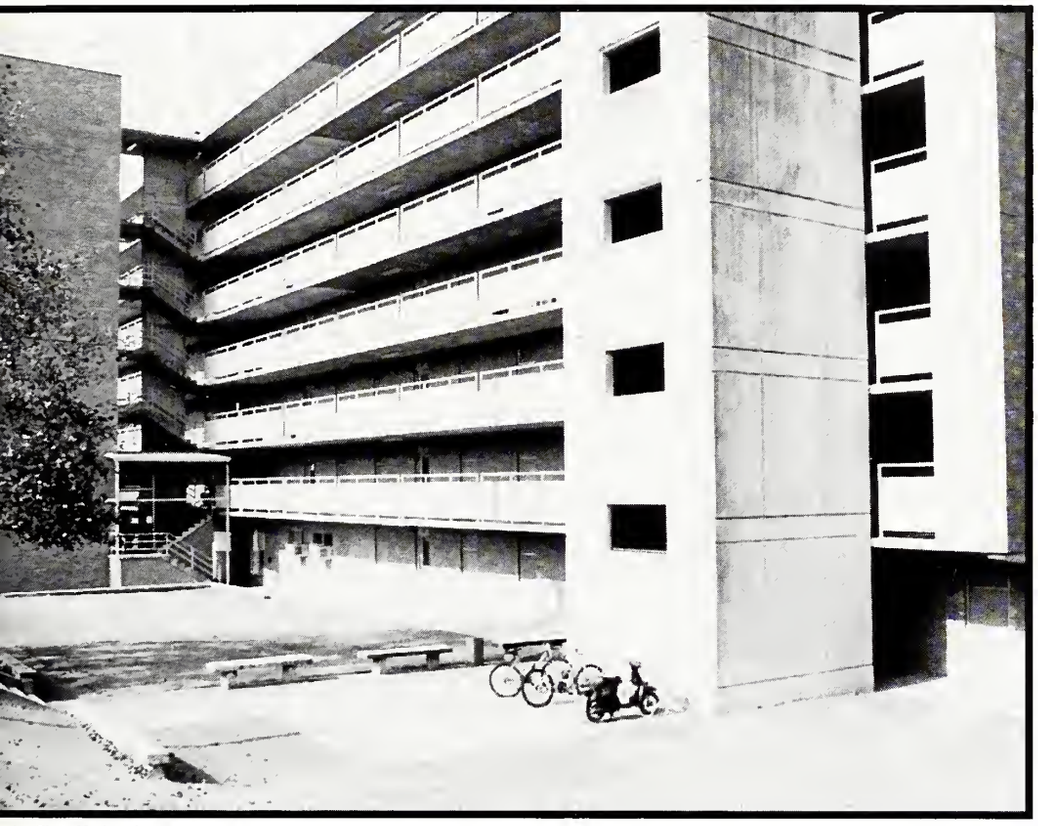

o by Chris Hudspeth

Hamlin Hall was originally a men's residence hall and is named after Newton Franklin Hamlin. Hamlin Hall is currently home to over 475 upperclass women here at State.

to by Roy Adkins

Hightower Hall

Hightower Hall is home to the freshmen honor students here at State. The hall is named after George R. Hightower who was president of Mississippi A&M from 1912 to 1916. Hightower is currently home to about 200 coed students.

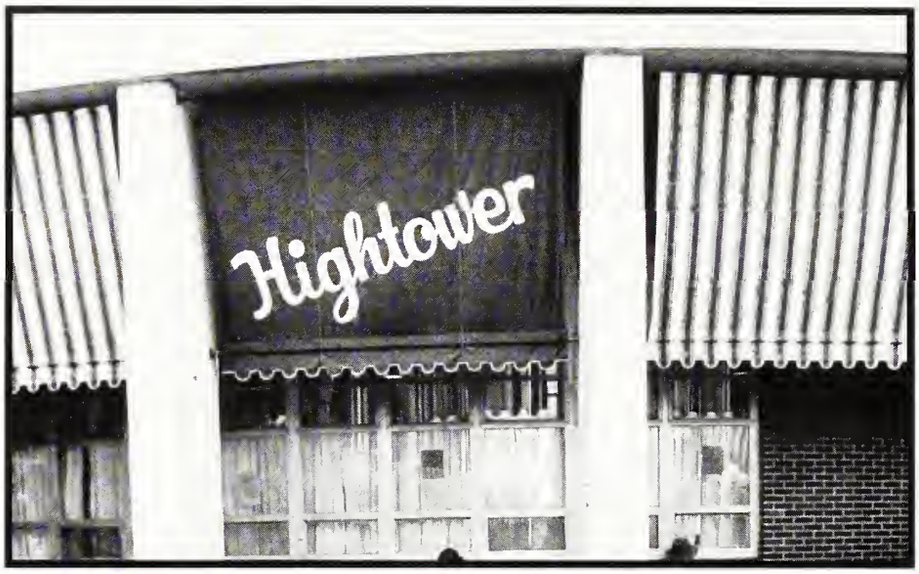

Photo by Chris Hudspeth

Above Photos by Roy Adkin

Hull Hall

Photo by Coy Adspeth

Hull Hall is named after the sixth president of Mississippi State University, the late David Carlisle Hull. Hull Hall is currently home to more than 250 upperclass women.

Above Photos by Roy Adkins

McKee Hall

McKee Hall is named after Dr. Jewell Chester McKee, Jr. and is home to upperclass women. McKee currently houses over 300 students.

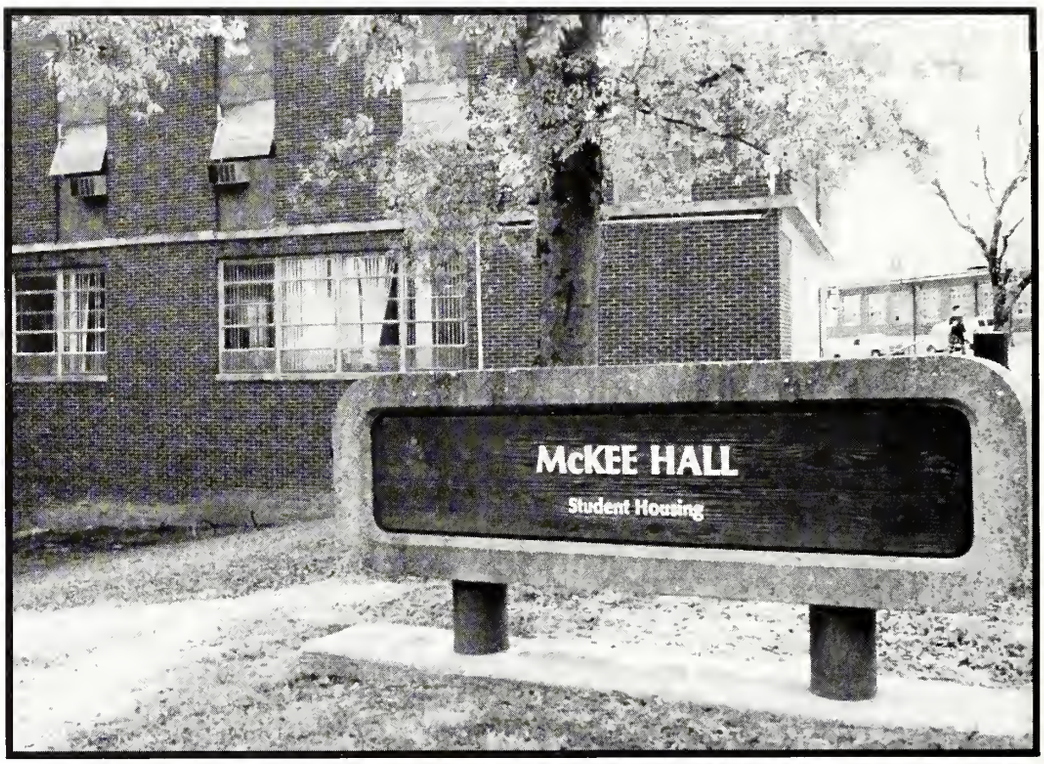

Photos by Chris Hudspeth

Sessums Hall

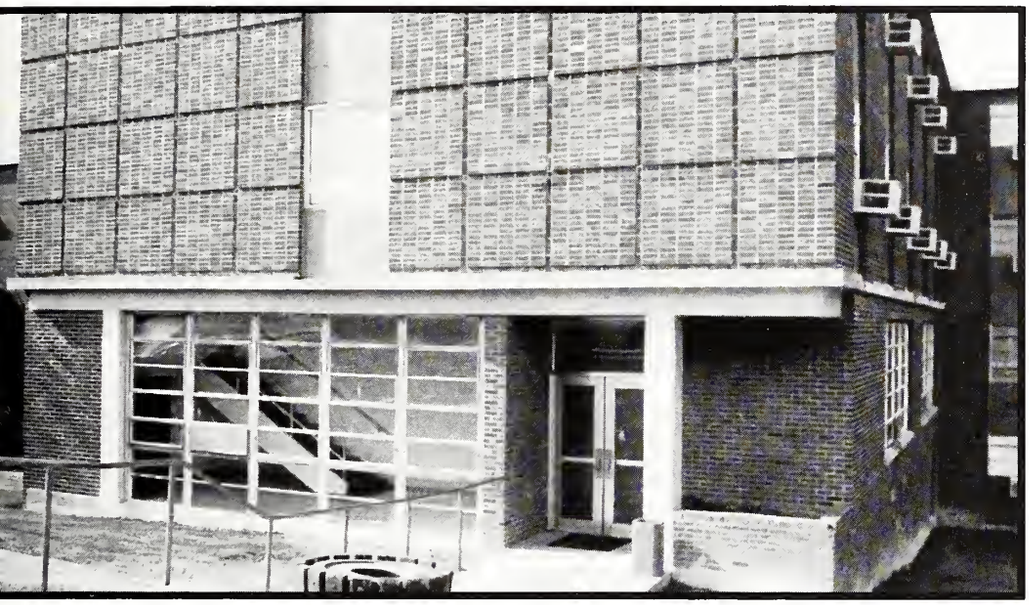

hoto by Chris Hudspeth

Sessums Hall originated as men's residence hall. Sessums was built in 1959 and is named after Major I.D. Sessums. Sessums currently houses over 475 freshmen women.

Above Photos by Wright Griffis

Suttle Hall

Suttle Hall was constructed in 1966 and is named after Professor Andrew D. Suttle. The nine story men's hall currently houses over 500 of State's upperclass males.

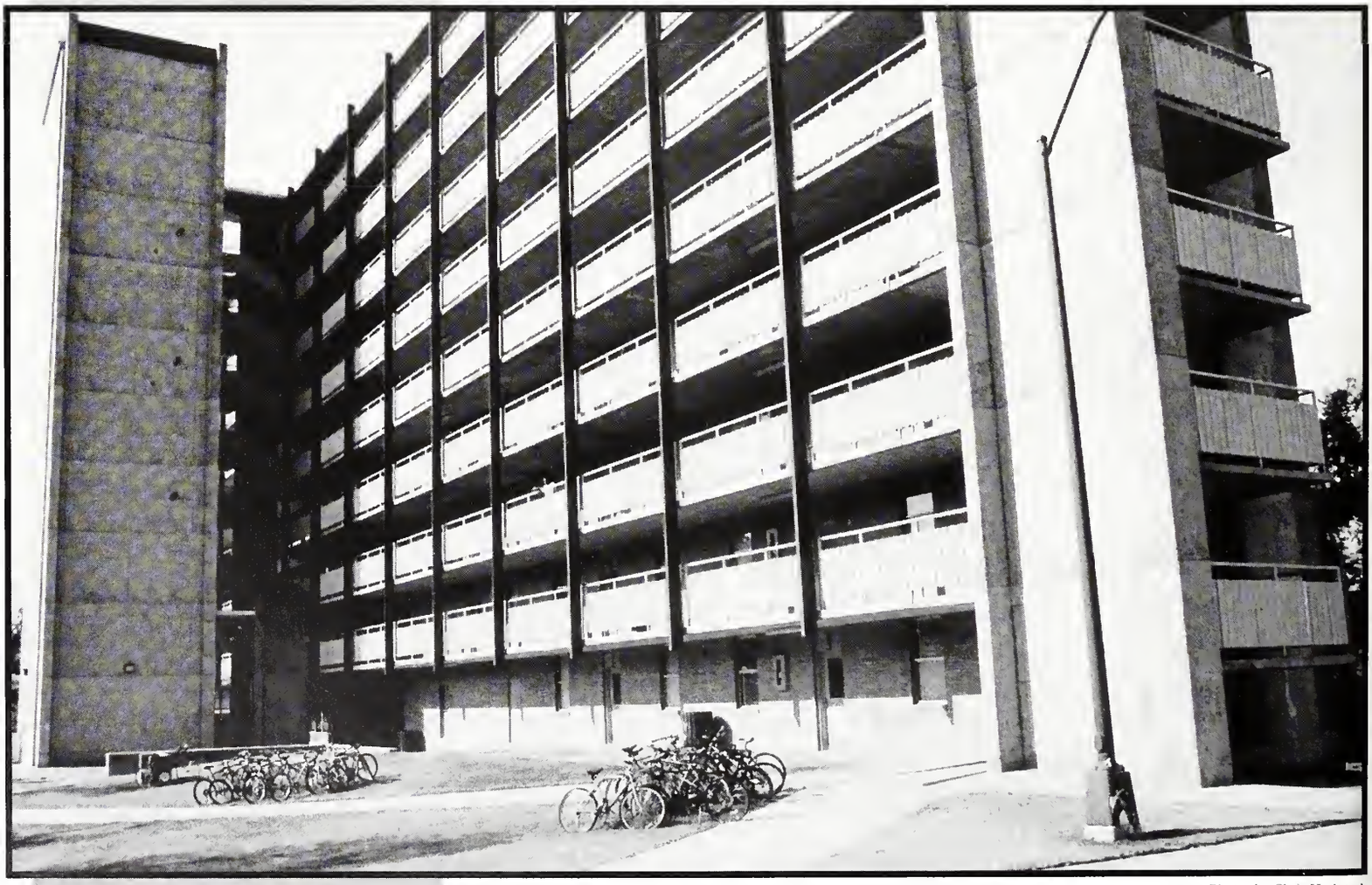

Photos by Chris Hudspeth

3

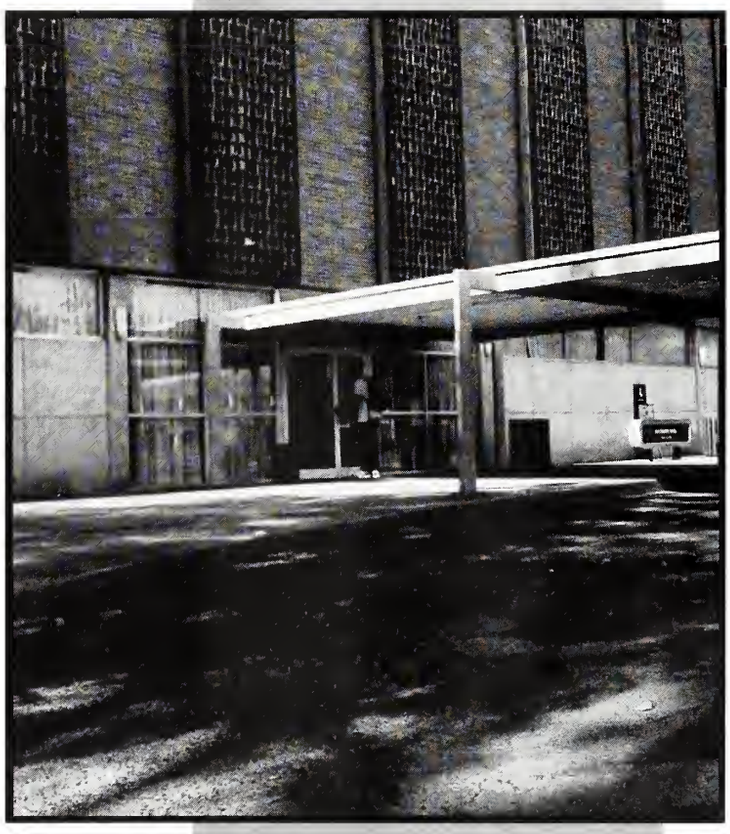

Photo by Roy Adkins

Photos by Chris Hudspeth

Sports

Orlando C. Ratliff
Lorraine Walters

Photo by Chris Hudspeth

Baseball

The Tradition Continues...

The promise of the freshman class of 1995 finally materialized for the Diamond Dogs. The Bulldogs enjoyed one of their most successful seasons in recent years, culminating with a trip to the 1997 College World Series in Omaha, NE, State's first since 1990. This came after thrilling record setting home crowds in the Mideast Regional on Dudy Noble Field at Polk-Dement Stadium.

After the season, longtime MSU Baseball Coach, and ambassador to the game of college baseball, Ron Polk announced his retirement as skipper of the Dogs. Polk leaves as the Dean of SEC coaches after 22 seasons with Mississippi State and has a record of 888-422 (.678) at MSU, 1043-486 (.682) overall. He has guided the Dogs to 4 SEC titles, 4 SEC tournament titles, and 15 NCAA regional appearances. He has also taken his clubs to the College World Series 5 times.

Not to worry, the Diamond Dogs have been left in more than capable hands. Pat McMahon takes over as head coach. This two time coach of the year brings a .687 winning percentage, almost 200 victories (189 in five years) and a winning attitude with him. No stranger to the team, Coach McMahon has been the associate head coach for the past two seasons.

The future is indeed promising for the Diamond Dogs and the winning tradition will continue.

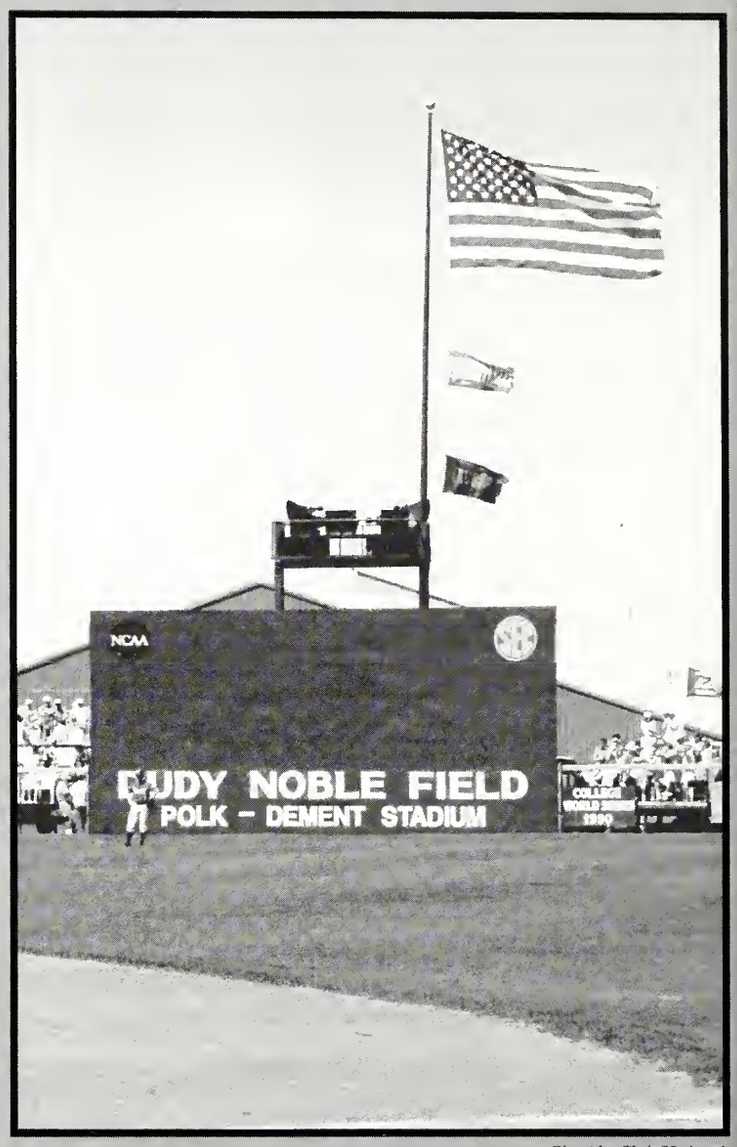

Photo by Chris Hudspeth

Courtesy photo

Photo by Roy Adkins

Photo by Chris Hudspeth

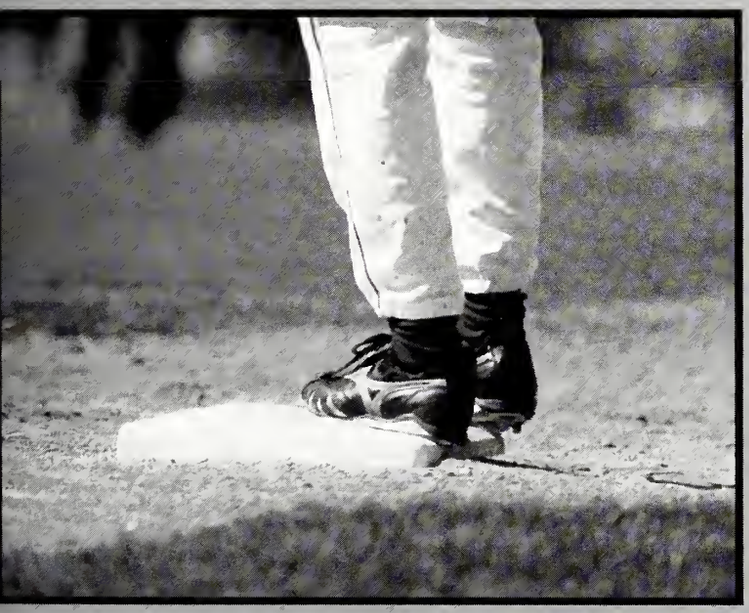

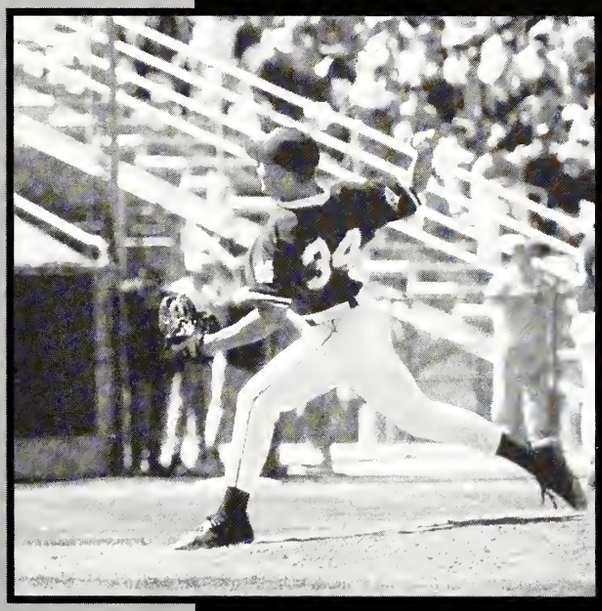

Photos by Roy Adkins

Baseball

All photos by Roy Adkins

Photo by Chris Hudspeth

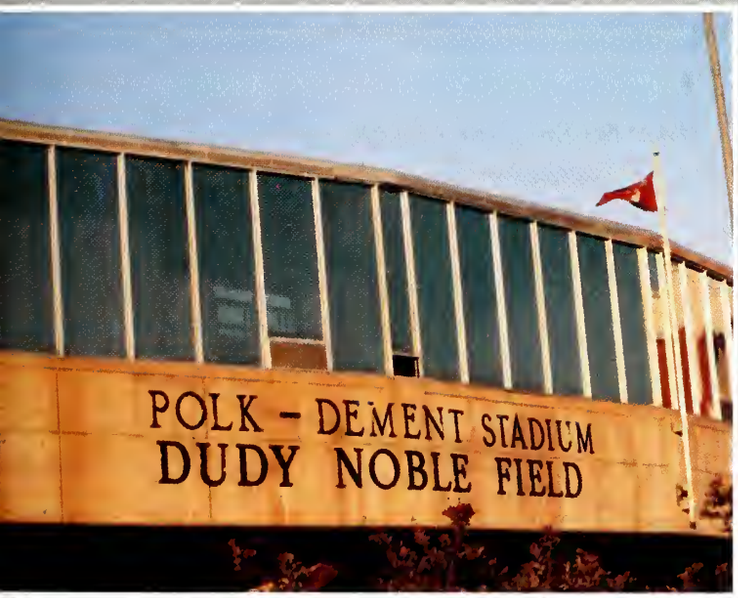

Photos by Roy Adkins

Photo by Chris Hudspeth

Baseball

MSU	Opponent	Score
15	SAMFORD	5
4	at South Alabama	5
1	at South Alabama	6
13	S.E. MISSOURI	3
10	S.E. MISSOURI	4
11	DELTA STATE	4
20	JACKSON STATE	0
19	JACKSON STATE	1
16	ALCORN STATE	1
2	FLORIDA	4
2	FLORIDA	14
10	FLORIDA	15
14	at Memphis	6
5	at Memphis	4
6	at Kentucky	5
14	at Kentucky	4
10	at Kentucky	14
8	NLU	5
7	NLU	1
12	WILLIAM CAREY	4
6	SOUTH CAROLINA	3
5	SOUTH CAROLINA	8
11	SOUTH CAROLINA	8
7	vs Mississippi	3
19	at Georgia	8
14	at Georgia	9
3	at Georgia	2
4	at Jackson State	2
3	at UAB	5
3	at UAB	15
15	at Vanderbilt	5
25	at Vanderbilt	13
6	at Vanderbilt	7
4	NEW ORLEANS	2
5	NEW ORLEANS	2
9	LSU	6
12	LSU	20
4	LSU	1
15	BELHAVEN	10
23	MVSU	3
11	ALABAMA	10
9	ALABAMA	7
3	ALABAMA	6
16	USM	12
4	USM	2
21	at Mississippi	6
5	at Mississippi	2
6	at Mississippi	4
4	at USM	9
20	at USM	2
4	AUBURN	12
4	AUBURN	6
8	AUBURN	6
5	at Arkansas	8
13	at Arkansas	5
17	at Arkansas	10
12	#vs South Carolina	9
3	#vs Alabama	16
4	#vs Auburn	5
8	*vs OHIO STATE	5
4	*vs Washington	5
25	*vs Tennessee Tech	5
10	*vs GEORGIA TECH	2
7	*vs Washington	5
4	*vs WASHINGTON	3
2	!vs Alabama	3
7	!vs UCLA	5
5	!vs Alabama	7

#SEC Tournament (Columbus, GA)
***NCAA Mideast Regional (Starkville,MS)**
!1997 NCAA College World Series

Photo by Roy Adkins

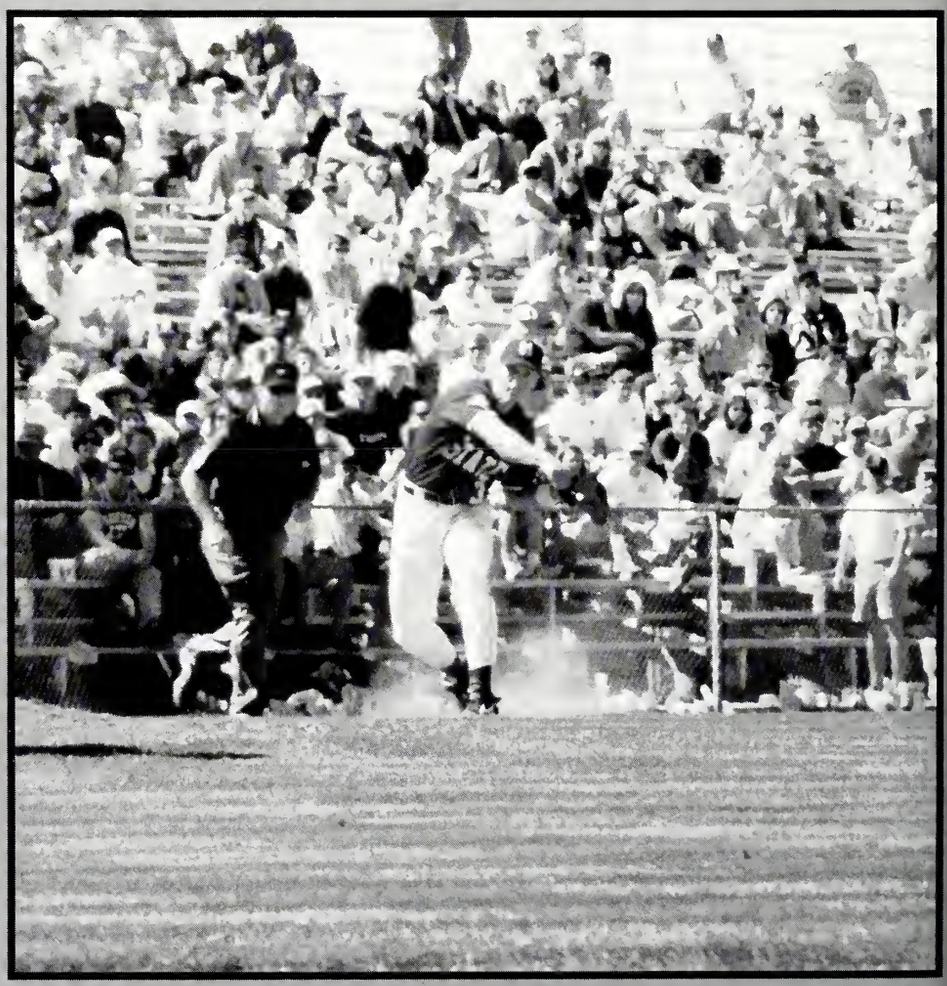

Photo by Chris Hudspeth

Photos by Roy Adkins

Photo by Chris Hudspeth

Baseball

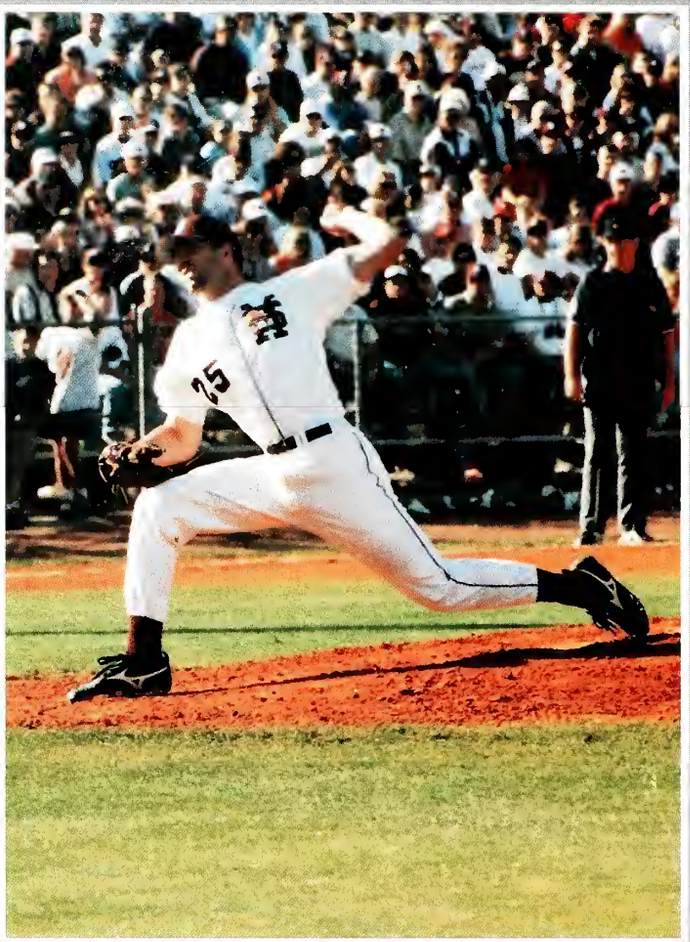

Photo by Roy Adkins

Photos by Chris Hudspeth

hotos by Roy Adkins

Courtesy photo

Baseball

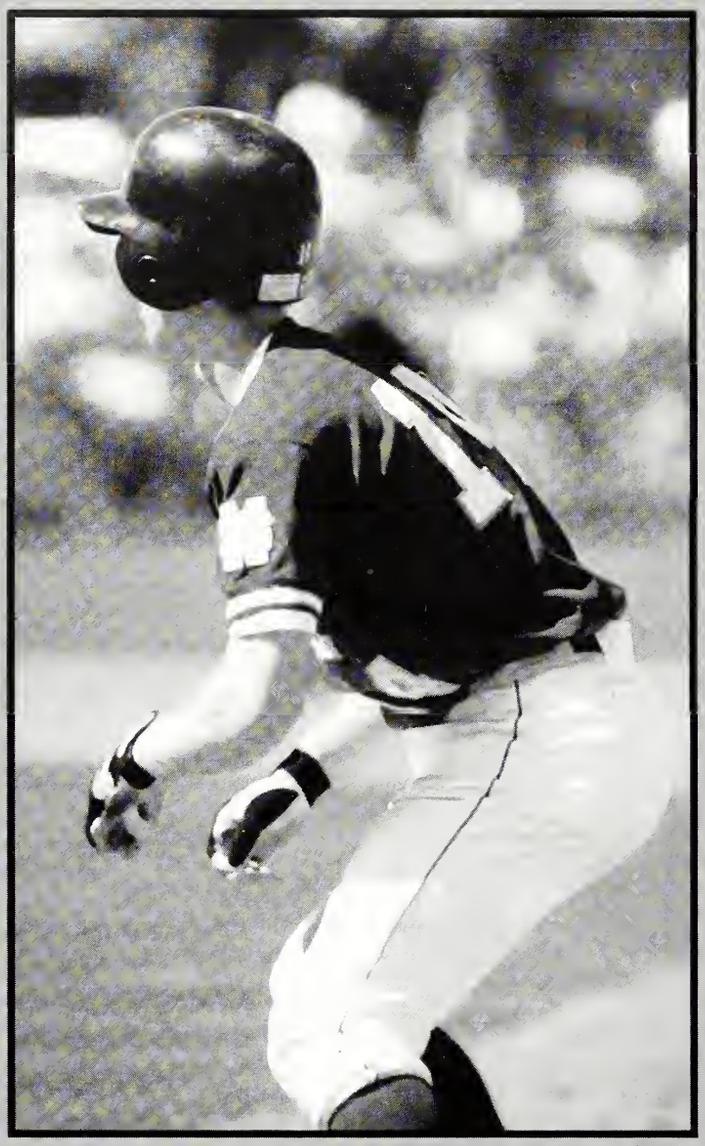

Photo by Roy Adkins

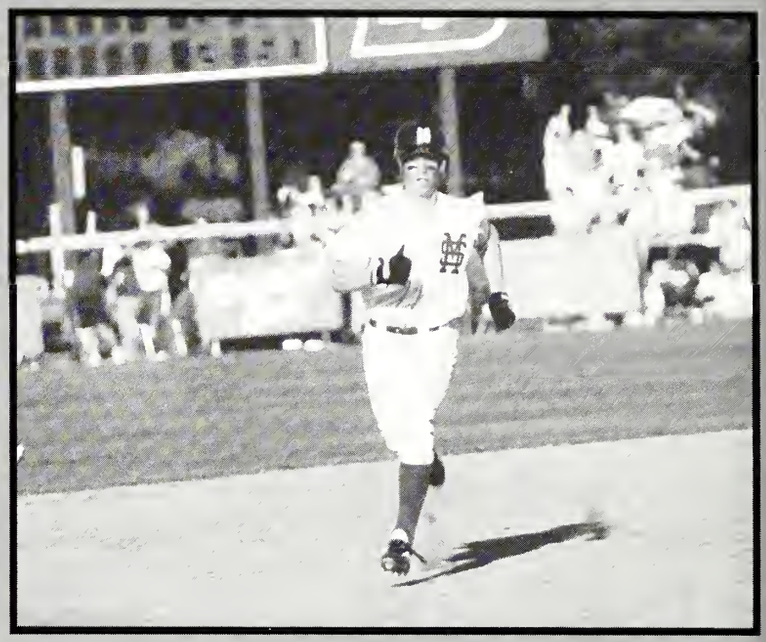

Photo by Roy Adkins

Photo by Chris Hudspeth

Photo by Chris Hudspeth

Photo by Chris Hudspeth

Photo by Roy Adkins

Photo by Roy Adkins

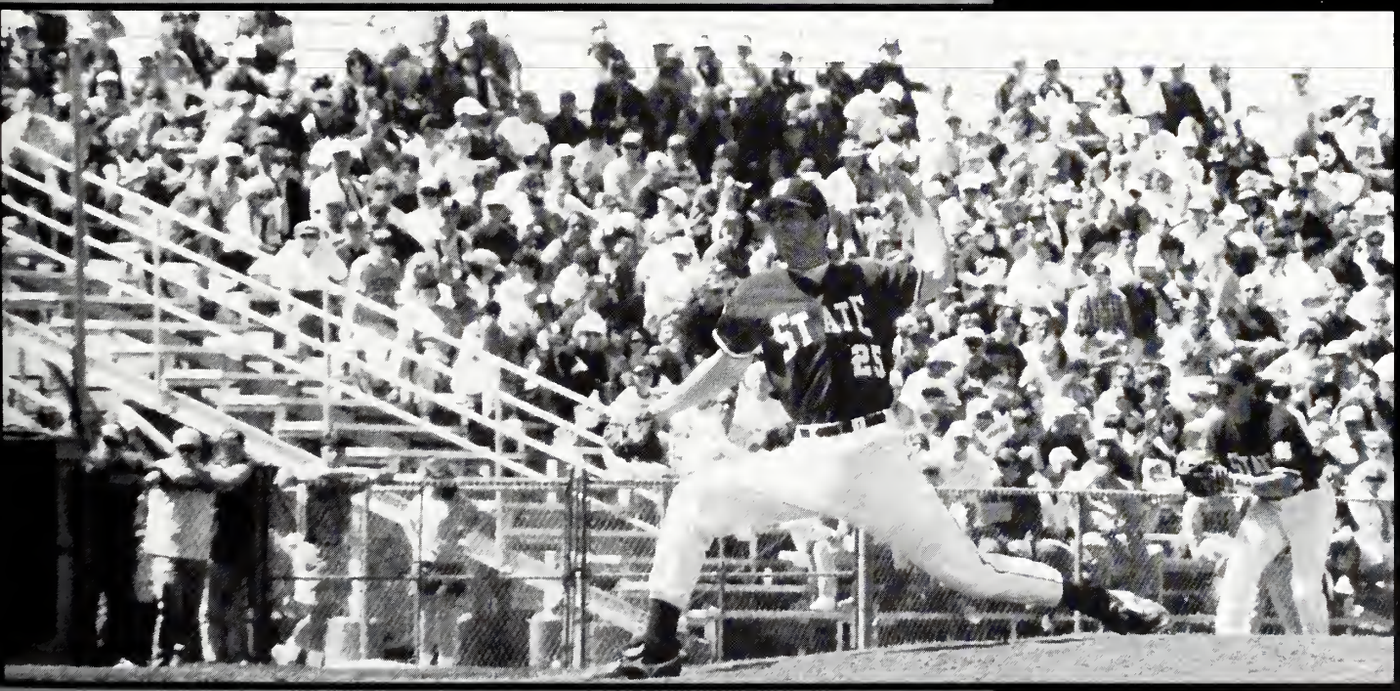

Photo by Chris Hudspeth

Football

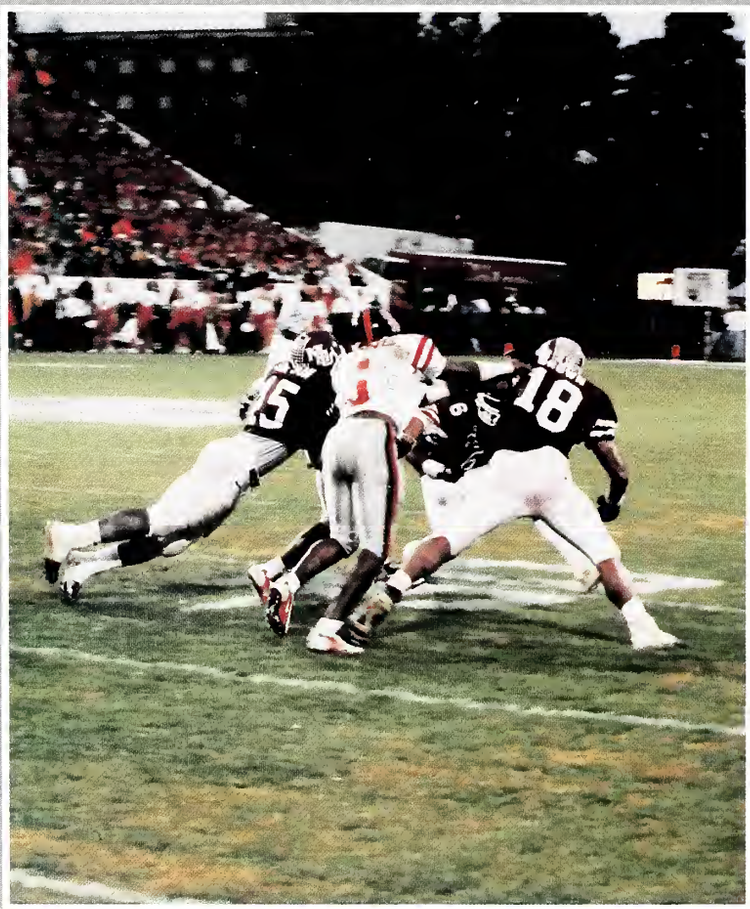

ll photos this spread by Chris Hudspeth

Football Results

MSU	Opponent	Score
13	MEMPHIS	10
35	* KENTUCKY	27
9	* LSU	24
37	* S. CAROLINA	17
0	* at Georgia	47
24	NORTHEAST LA	10
35	CENT. FLORIDA	28
20	* at Auburn	0
32	* at Alabama	20
7	* at Arkansas	17
14	* MISSISSIPPI	15

*-Denotes SEC game

All photos by Roy Adkins

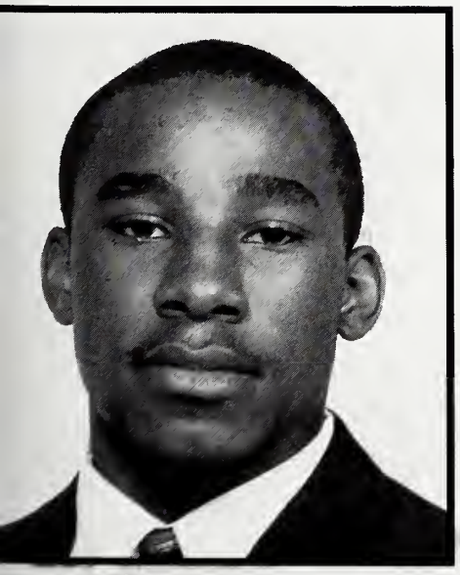

Forever in our hearts. . .

Keffer McGee

1975-1997

Football

Photo by Roy Adkins

Photo by Chris Hudspeth

Photo by Roy Adkins

Photo by Chris Hudspeth

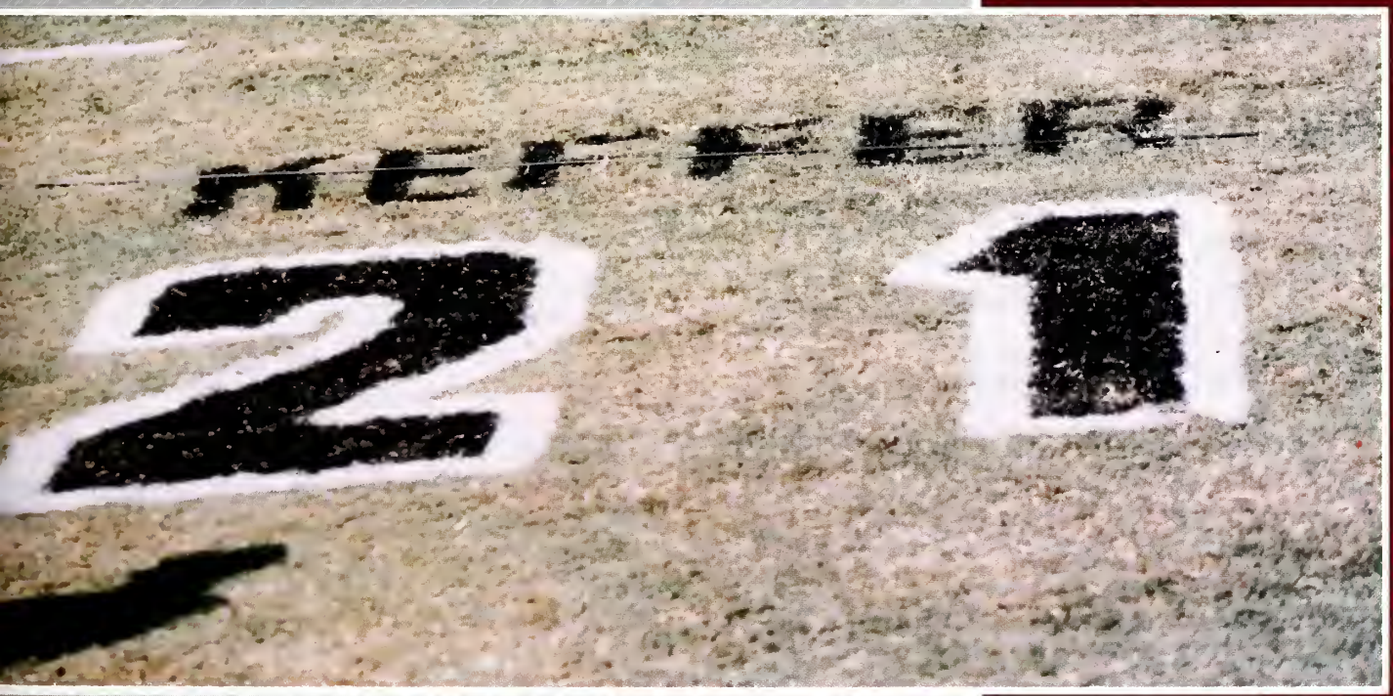

l photos by Roy Adkins

Football

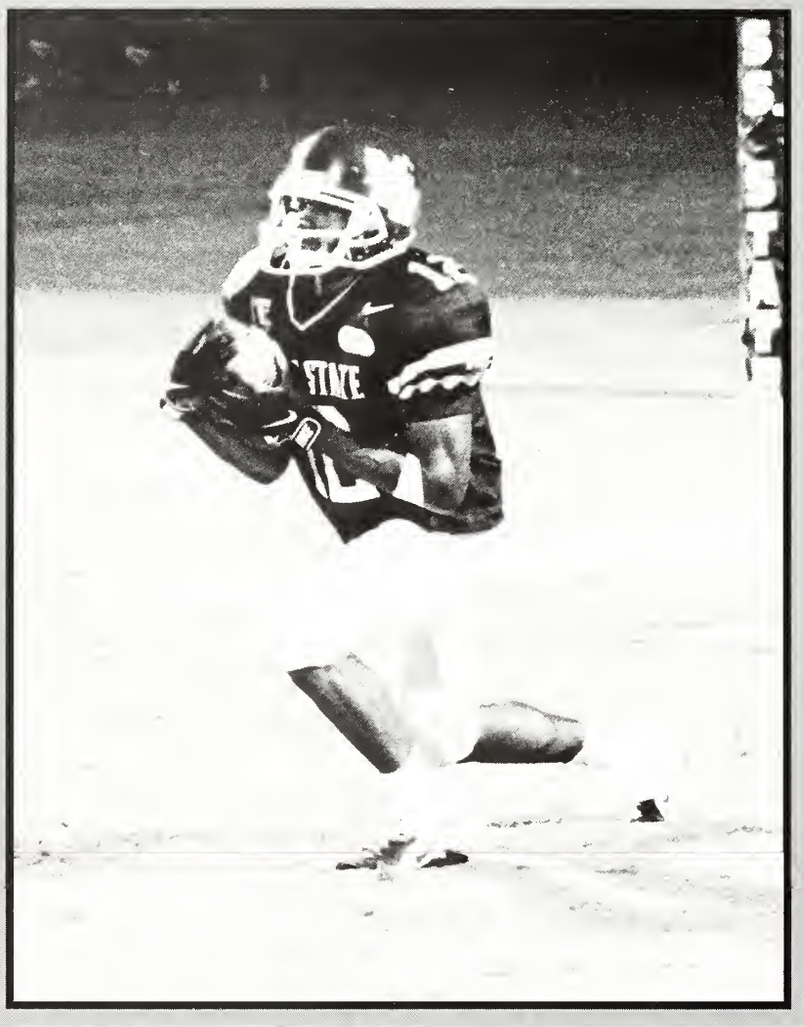

Photos by Chris Hudspeth

Photo by Roy Adkins

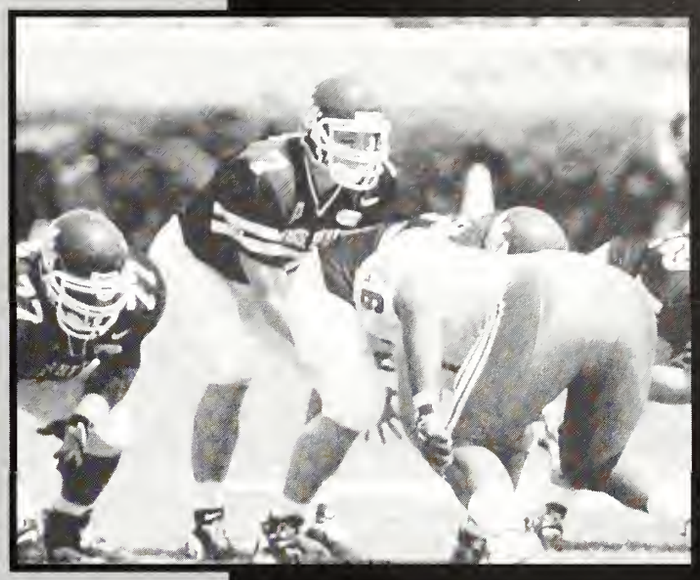

Photo by Chris Hudspeth

Photos by Roy Adkins

Football

photos this spread by Roy Adkins

The MSU Famous Maroon Band

All photos this spread submitted by Brian Hawkins

STATE
STATE
STATE
STATE
STATE

MSU Spirit...

Cowbells, Roaming Pep Band, alumni reunions, Bar-B-Que, MSU cheerleaders, tailgaters, Pom squad, frenzied fans, the Famous Maroon Band... all a part of the game day atmosphere. This is what makes athletics so special to Mississippi State University and it's what makes State feel like home... and fellow Bulldogs feel like family.

Photo by Roy Adkins

Photos by Chris Hudspeth

Photo by Roy Adkins

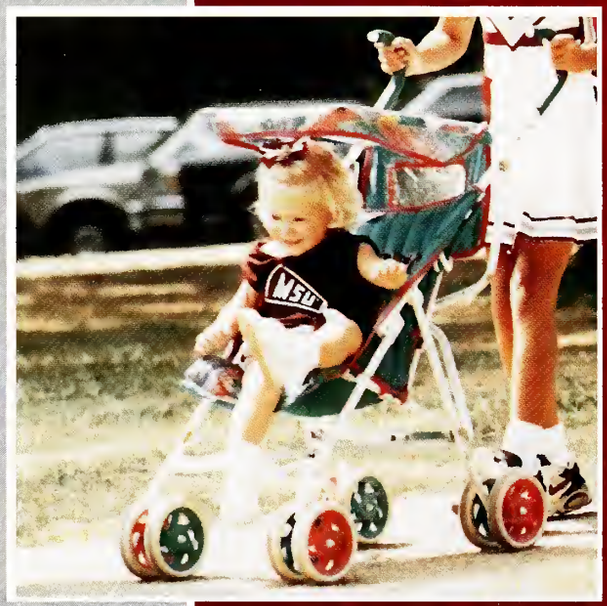

Photo by Garland L. Cary

Photos by Chris Hudspeth

Men's Basketball

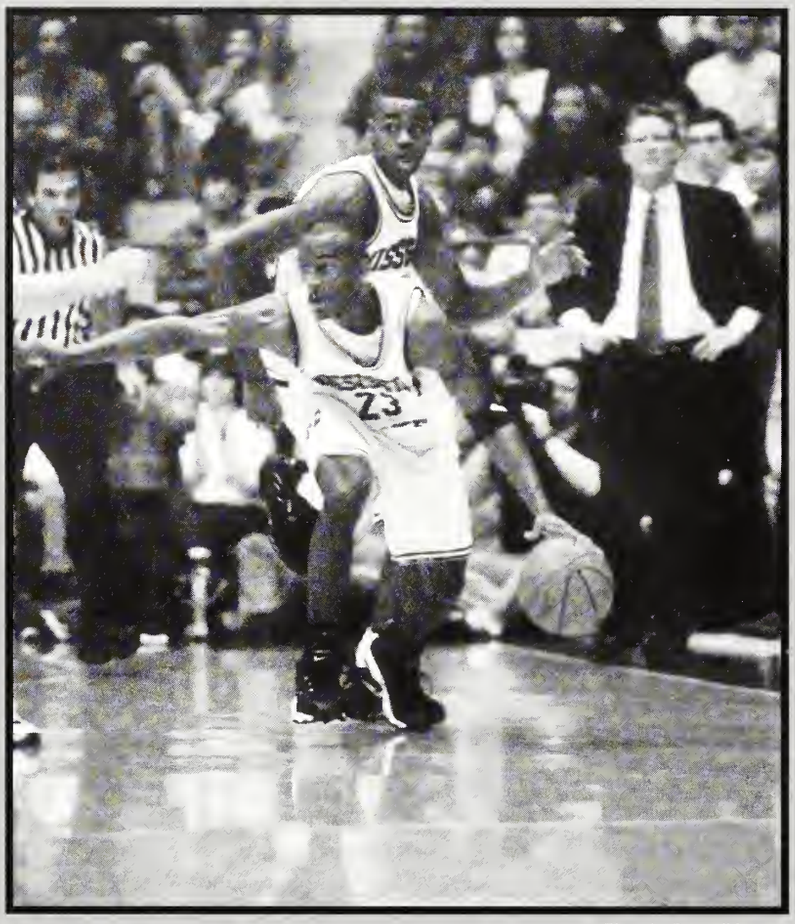

Photo by Roy Adkins

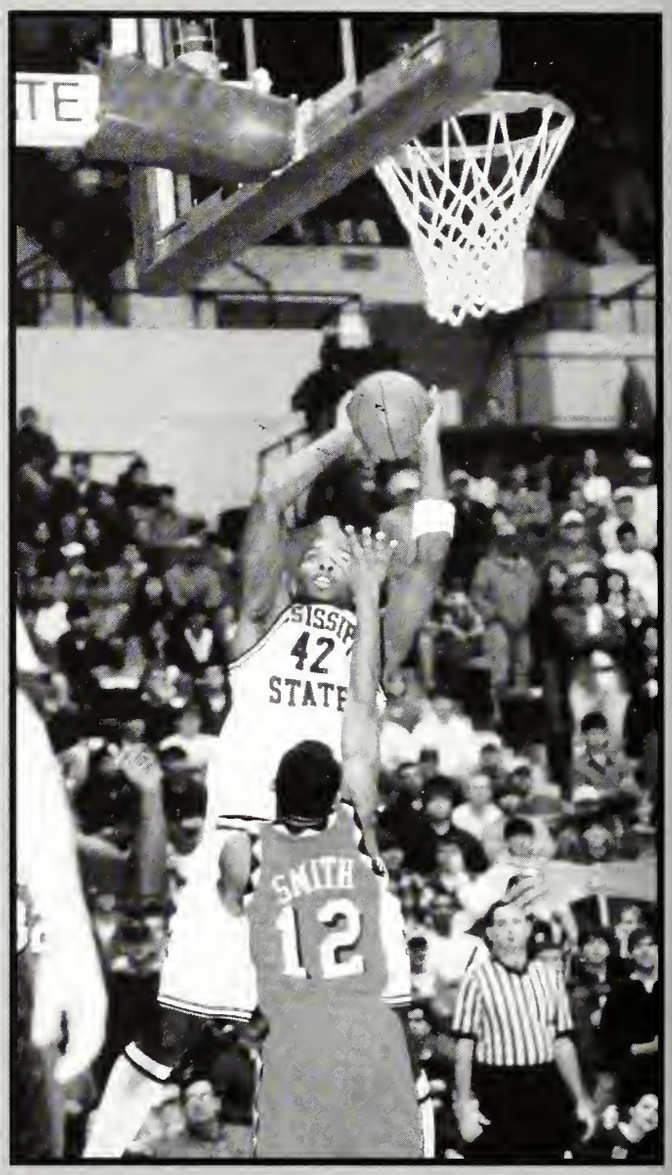

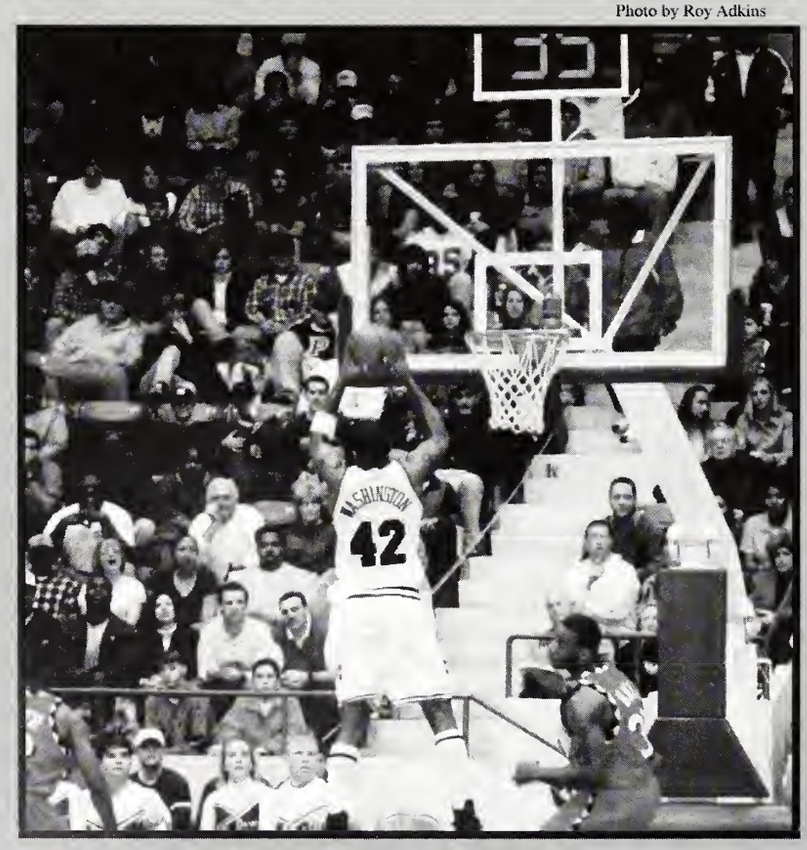

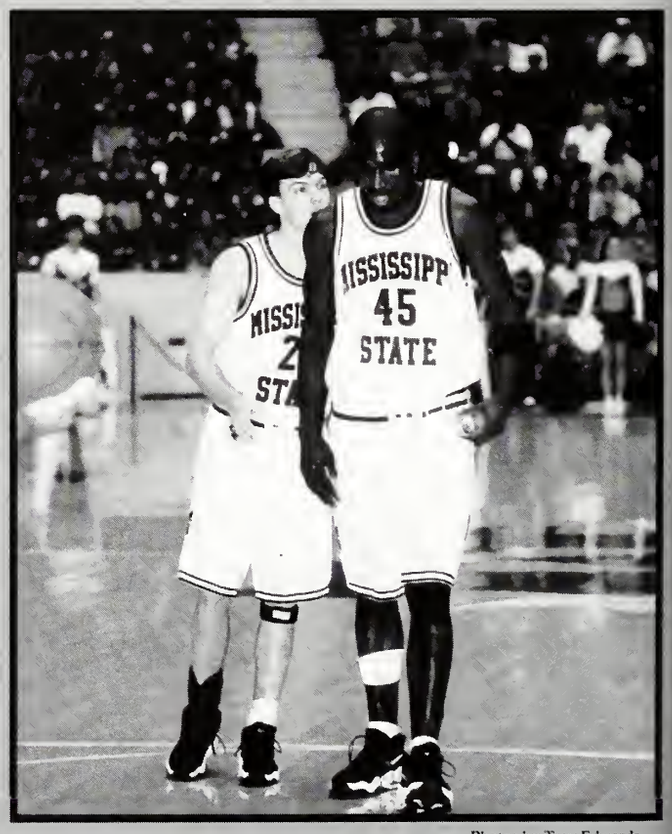

Photos by Trey Edwards

Photo by Trey Edwards

Photos by Roy Adkins

Photo by Darrell McAllister

Men's Basketball

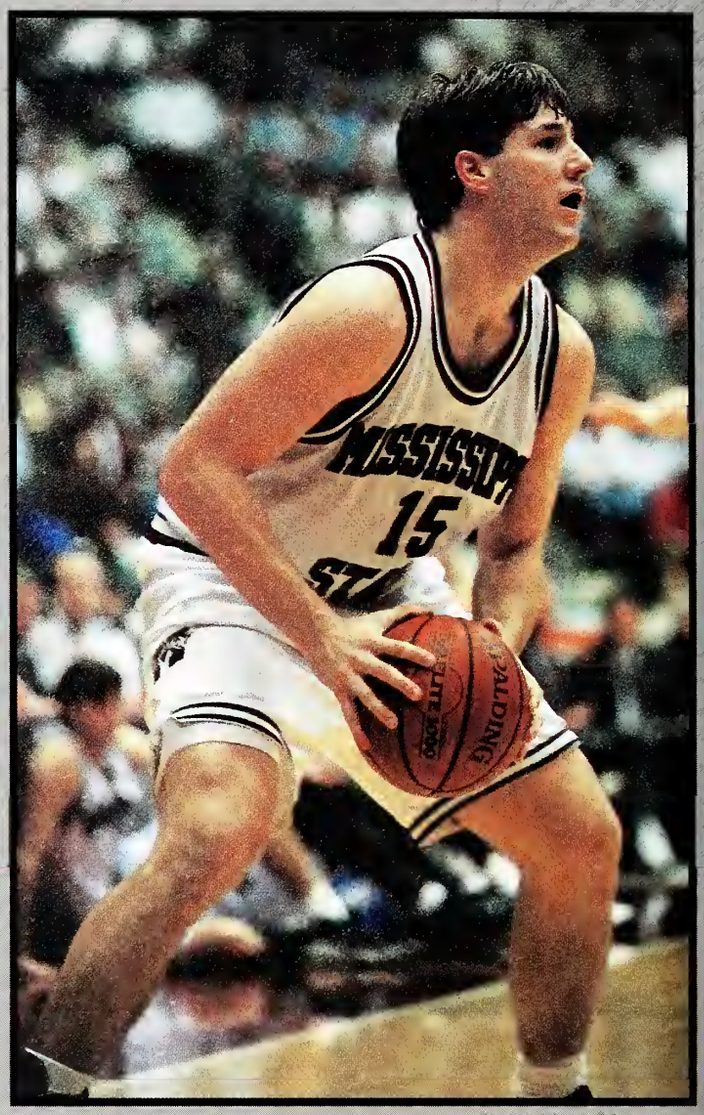

Photo by Roy Adkins

Photos by Chris Hudspeth

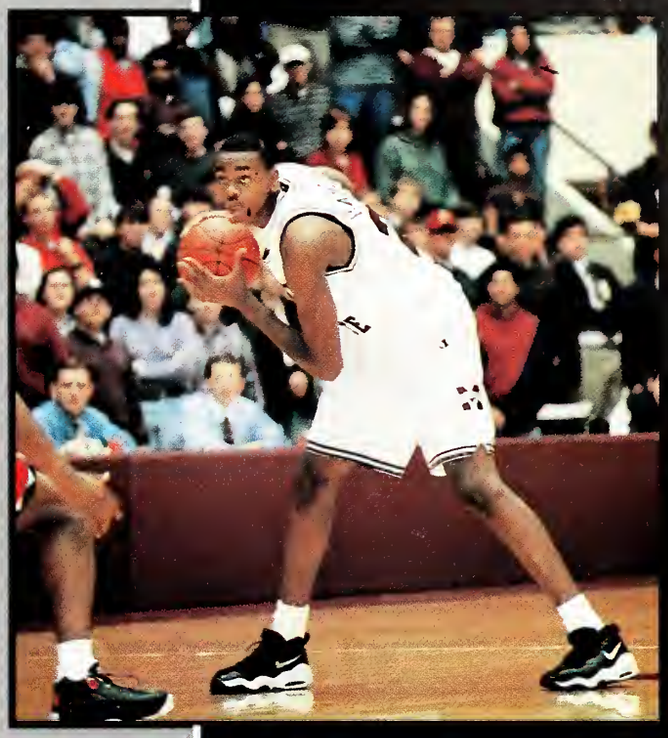

Photo by Chris Hudspeth

Photos by Trey Edwards

Photo by Darrell McAllister

Men's Basketball

Date	Opponent
Nov. 8	FOREIGN NAT'L TEAM(EXH.)
Nov. 11	ARKANSAS EXPRESS(EXH.)
Nov. 15	CENTENARY COLLEGE
Nov. 18	TAXAS-PAN AMERICAN
Nov. 21	! at Alaska-Fairbanks
Nov. 22	! Gonzaga/Tulsa
Nov. 23	! Consolation/Championship
Nov. 26	TENNESSEE TECH
Nov. 29	NORTHWESTERN (LA) STATE
Dec. 6	OKLAHOMA
Dec. 16	at James Madison
Dec. 18	at Old Dominion
Dec. 20	# Tennessee-Martin
Dec. 27	$ St. Joseph's
Dec. 28	$ Texas-El Paso/Penn State
Jan. 3	* at Alabama
Jan. 7	* at Arkansas
Jan. 10	* KENTUCKY
Jan. 17	* at Vanderbilt
Jan. 21	* GEORGIA
Jan. 24	* at Mississippi
Jan. 28	* AUBURN
Jan. 31	* ARKANSAS
Feb. 4	* at Florida
Feb. 7	* at Auburn
Feb. 11	* LOUISIANA STATE
Feb. 14	* at South Carolina
Feb. 17	* TENNESSEE
Feb. 21	* MISSISSIPPI
Feb. 25	* ALABAMA
Feb. 28	* at Louisiana State
Mar. 5-8	% SEC Tournament

***-Denotes SEC game**
!-Top of the World Classic (Fairbanks, AK)
#-Tupelo Coliseum (Tupelo, MS)
$-Sierra Providence SunClassic (El Paso, TX)
% Georgia Dome (Atlanta, GA)

Photo by Orlando C. Ratliff

Photo by Trey Edwards

Photo by Roy Adkins

Photo by Orlando C. Ratliff

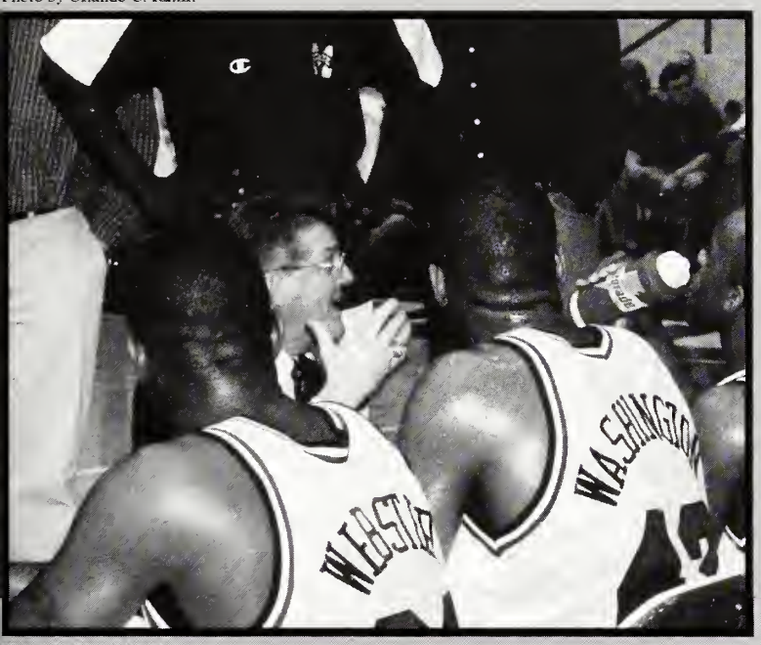

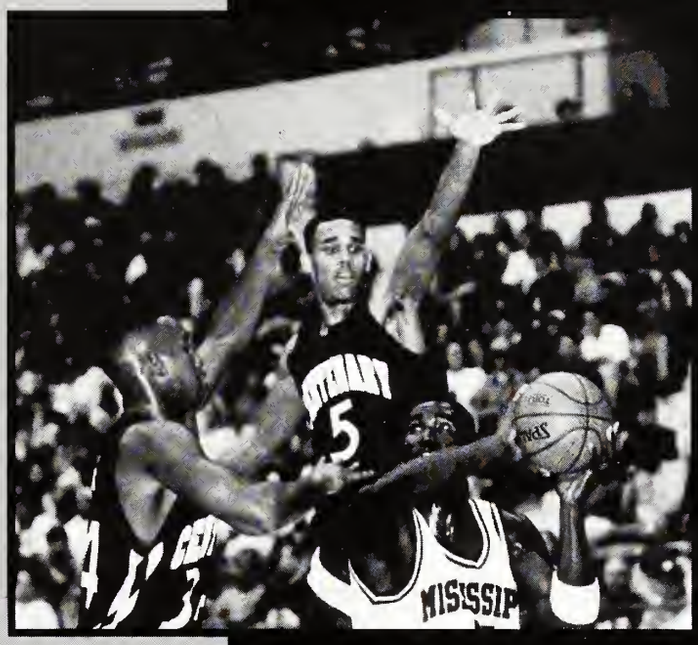

Photos by Trey Edwards

Photos by Roy Adkins

Men's Basketball

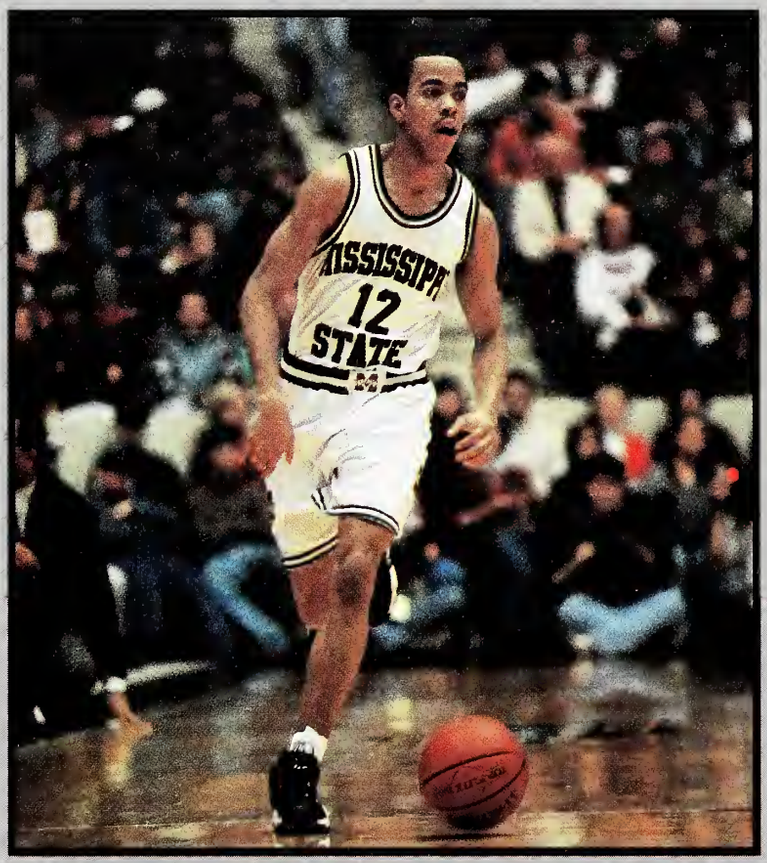

Photos by Roy Adkins

Photos by Darrell McAllister

Photos by Darrell McAllister

Photo by Trey Edwards

Photo by Roy Adkins

Men's Basketball

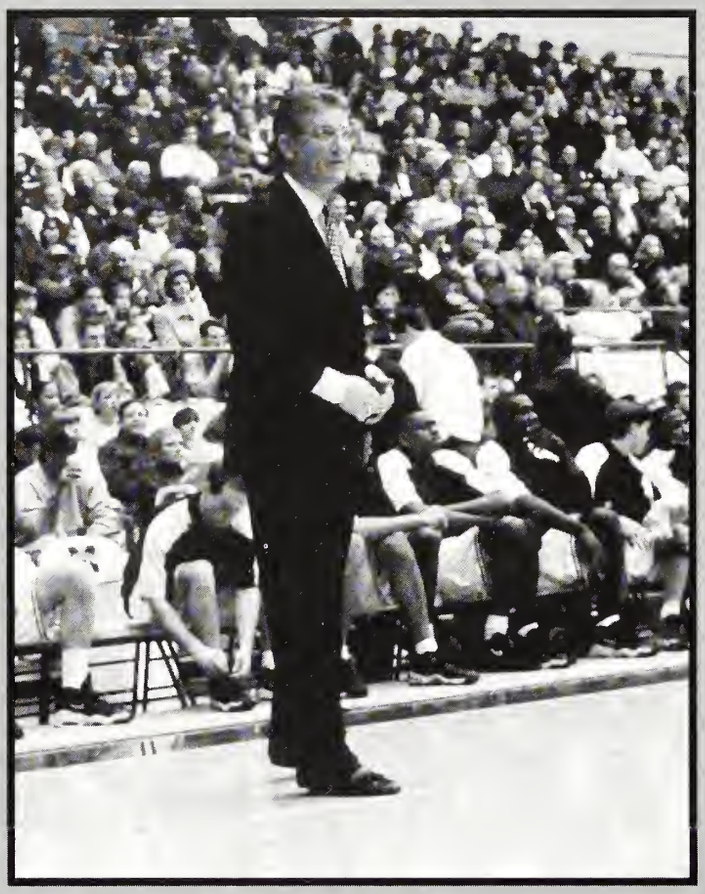

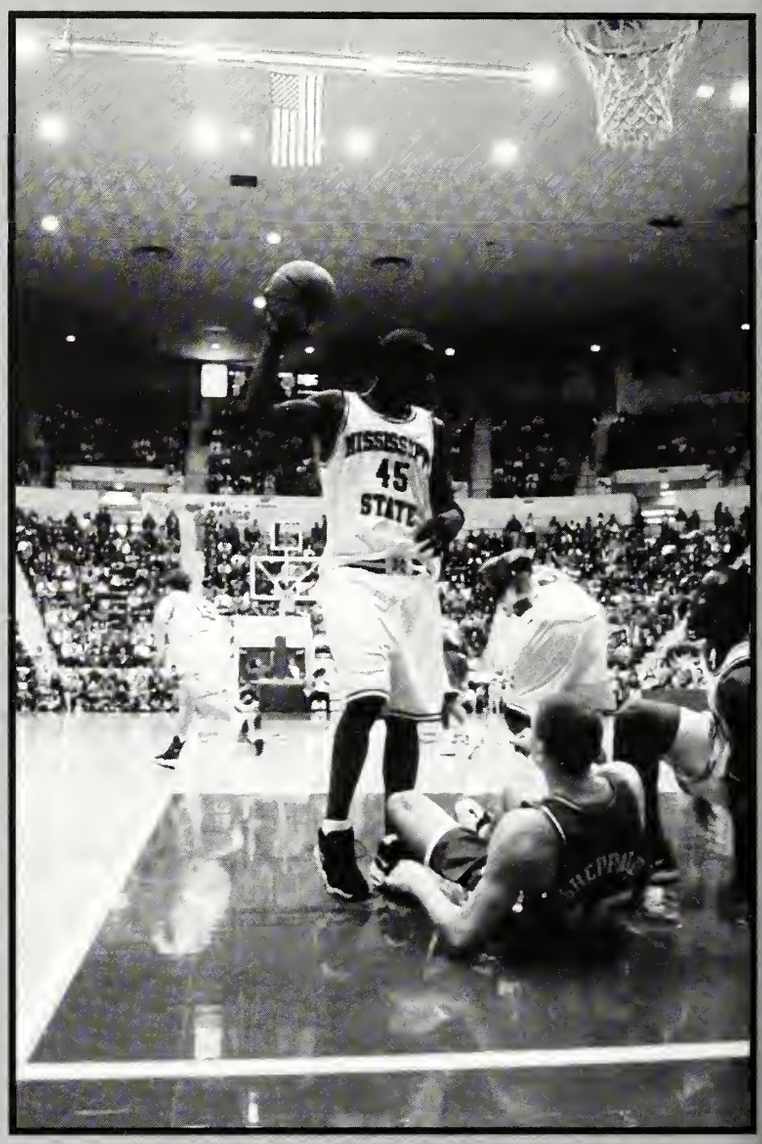

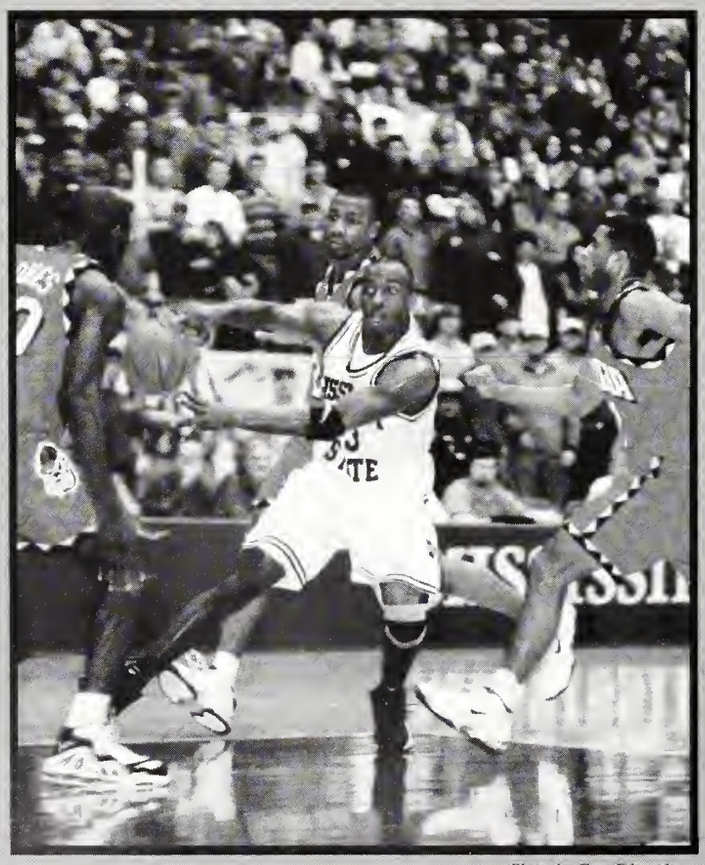

Photo by Trey Edwards

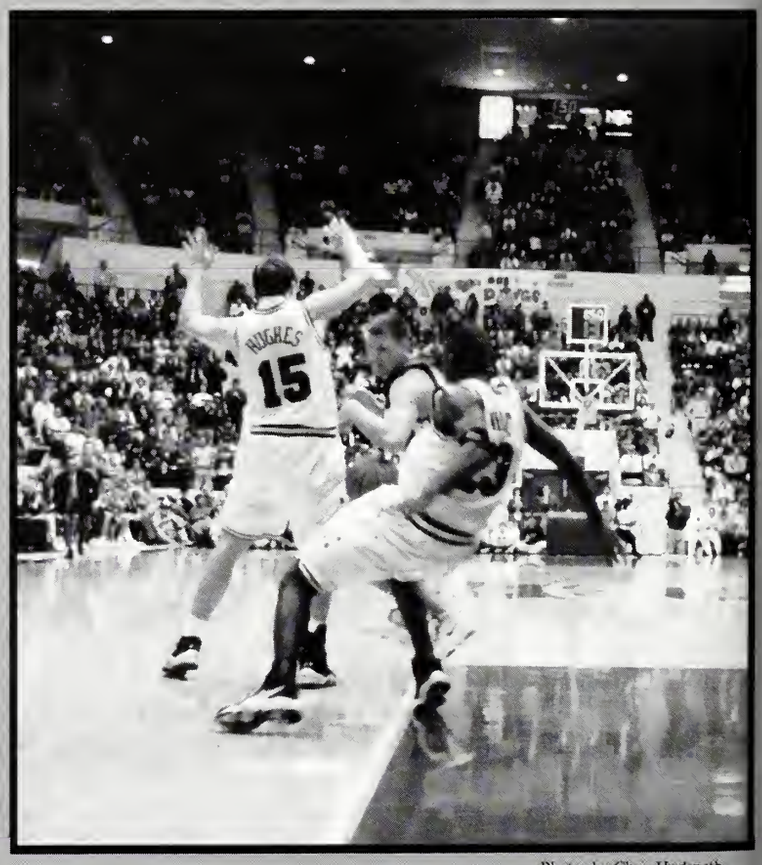

Photos by Chris Hudspeth

Photo by Roy Adkins

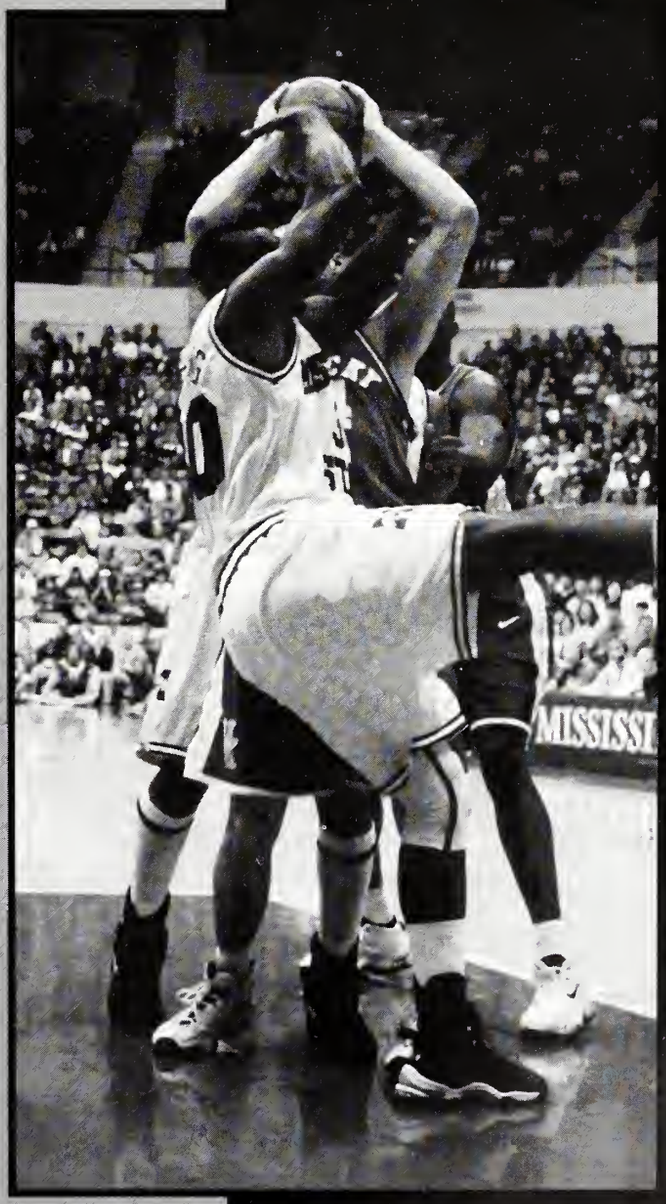

Photos by Chris Hudspeth

Women's Basketball

Date	Opponent
Nov. 8	SPARPAK PREPOV(EXH.)
Nov. 11	RUSSIAN TEAM(EXH.)
Nov. 18	at Troy (AL) State
Nov. 21	! ARKANSAS-PINE BLUFF
Nov. 22	! ARKANSAS STATE/UMKC
Nov. 25	MEMPHIS
Nov. 28	at South Alabama
Dec. 1	MISSOURI-KANSAS CITY
Dec. 4	TROY (AL) STATE
Dec. 14	* at Vanderbilt
Dec. 19	# Oregon
Dec. 20	# Nevada
Dec. 21	# Washington State
Dec. 30	AUSTIN PEAY STATE
Jan. 3	* at Louisiana State
Jan. 8	* MISSISSIPPI
Jan. 11	* SOUTH CAROLINA
Jan. 15	* ARKANSAS
Jan. 18	* at Alabama
Jan. 21	* at Mississippi
Jan. 25	* AUBURN
Jan. 28	* at Arkansas
Feb. 1	* at Georgia
Feb. 5	* VANDERBILT
Feb. 9	* TENNESSEE
Feb. 15	* at Kentucky
Feb. 18	* BELMONT UNIVERSITY
Feb. 22	* at Florida
Feb. 26	* MISSISSIPPI
Feb. 25-Mar. 1	$ SEC Tournament

***-Denotes SEC game**
!-MISSISSIPPI STATE CLASSIC (STARKVILLE, MS)
#-Kona Classic (Hilo, HI)
$-Columbus Civic Center (Columbus, GA)

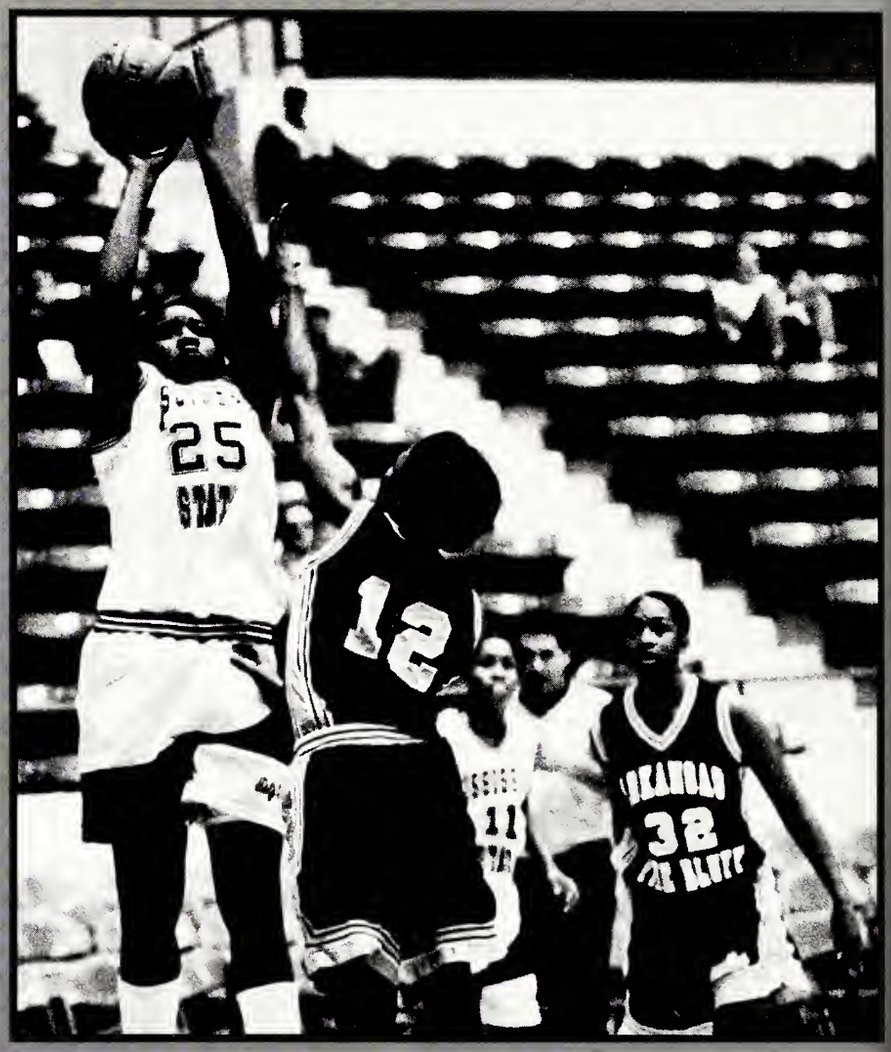

Photo by Trey Edwards

Courtesy photo

hoto by Wright Griffis

hotos by Trey E. warth

Women's Basketball

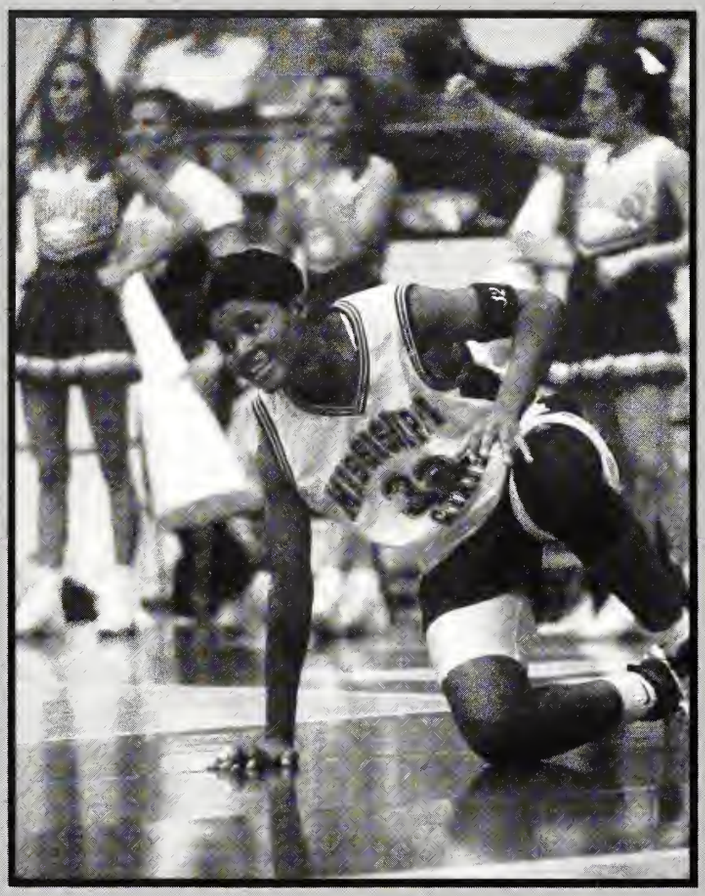

Photo by Trey Edwards

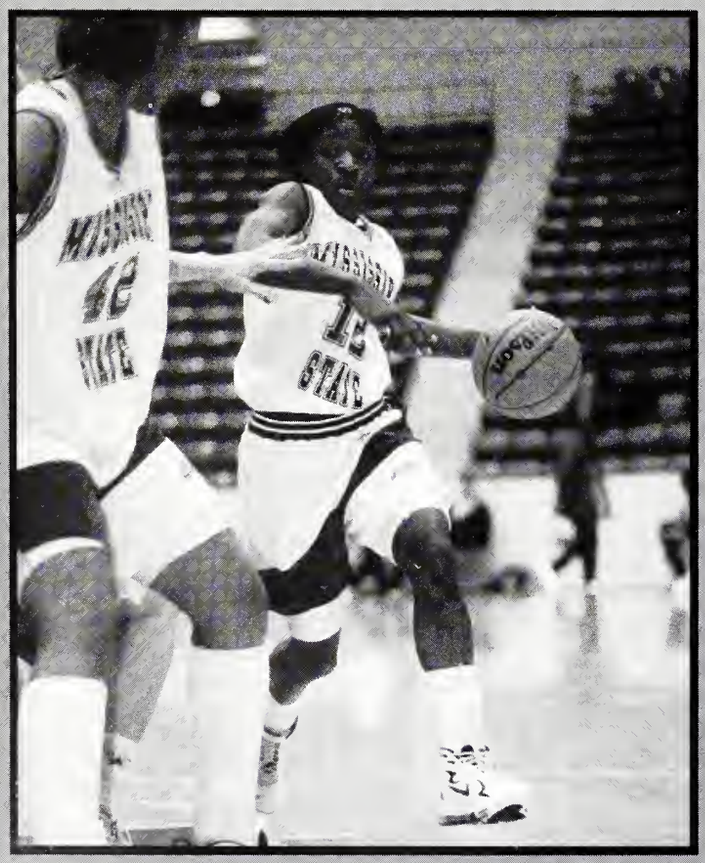

Photo by Wright Griffis

Photos by Garland L. Cary

All photos by Wright Griffis

Women's Basketball

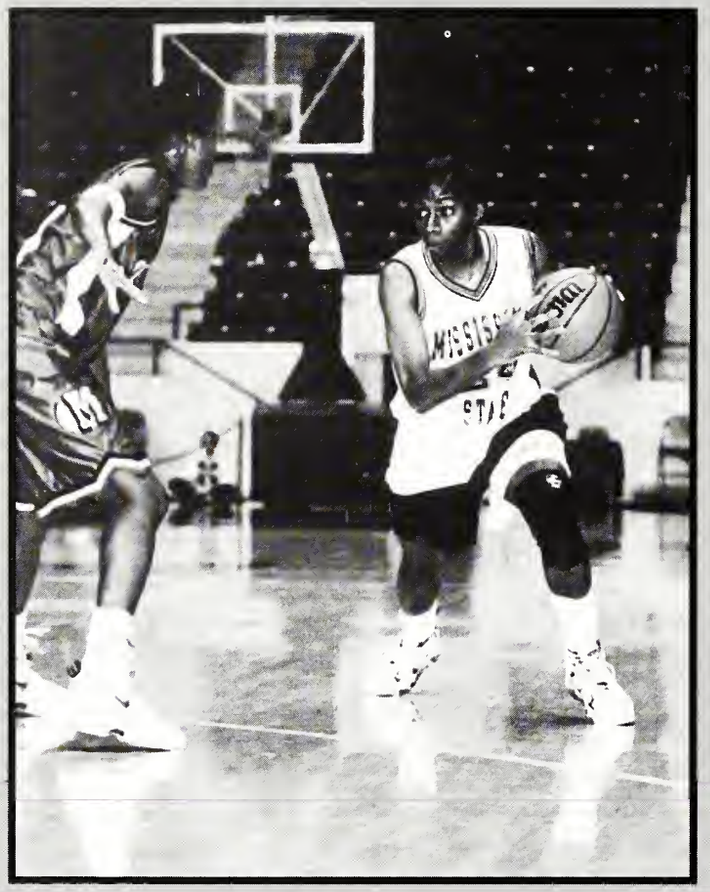

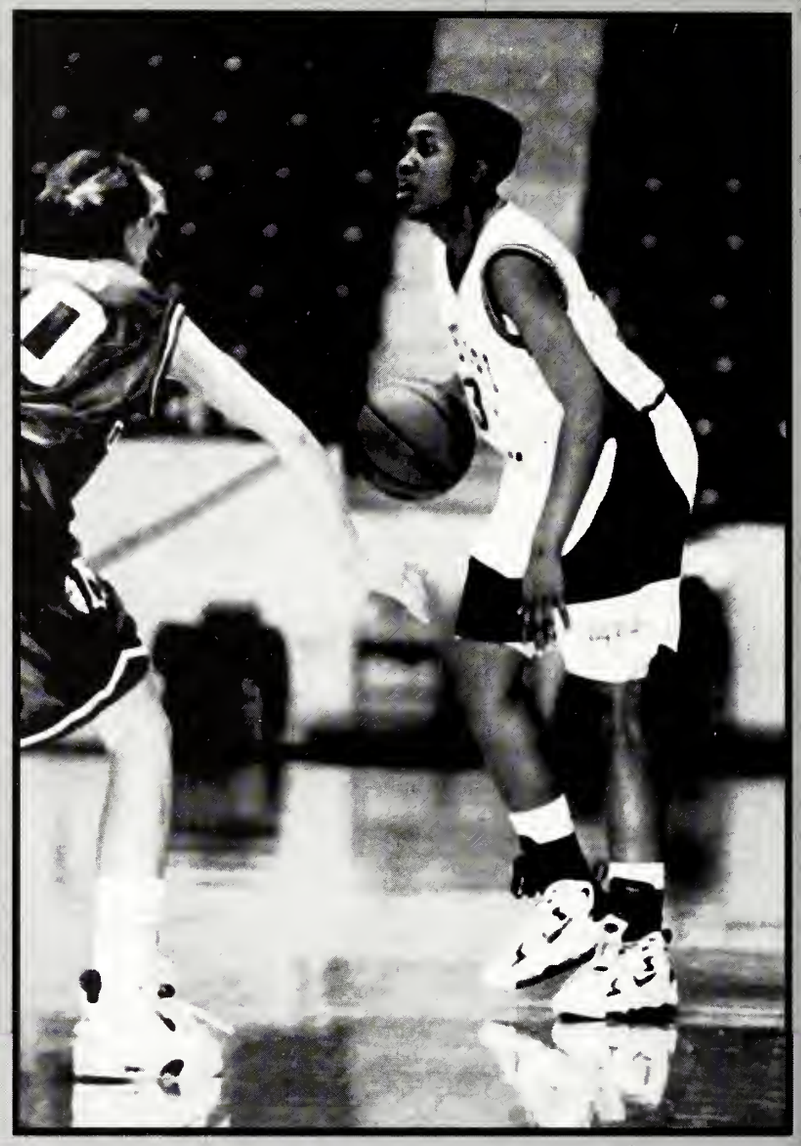

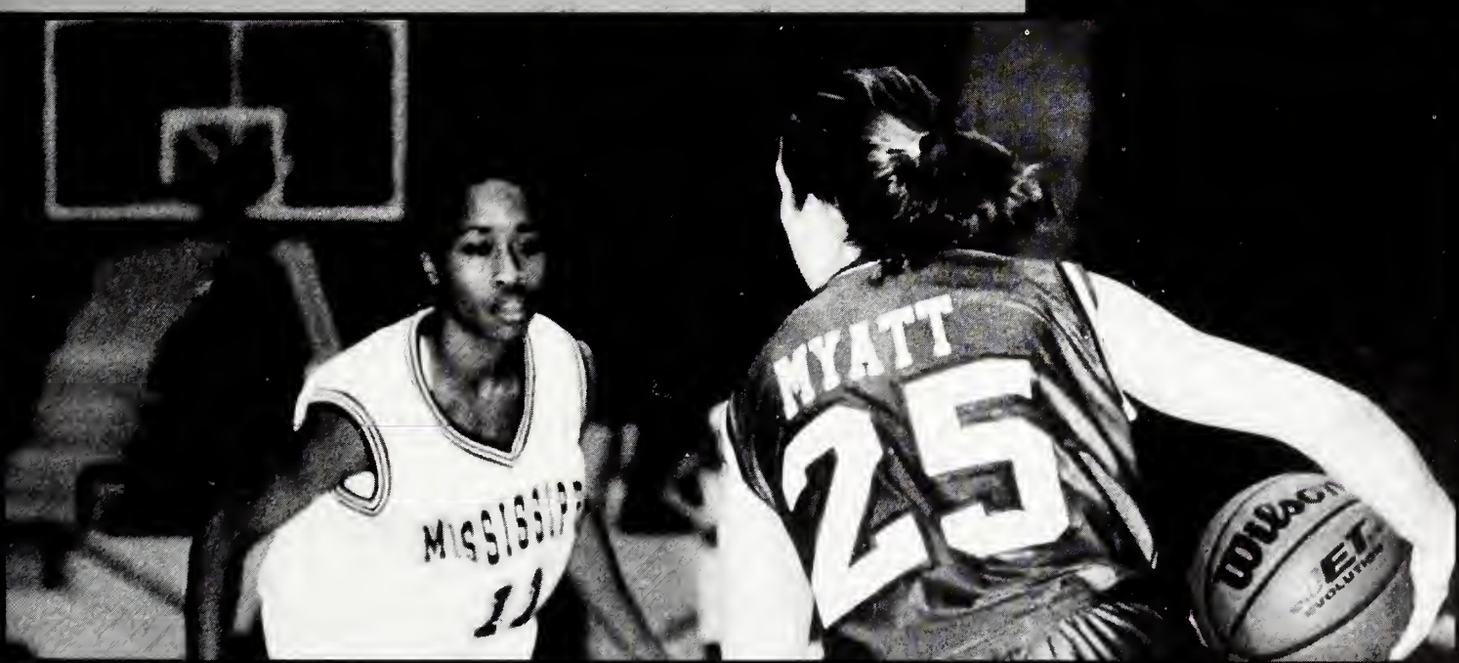

All photos this spread by Trey Edwards

Soccer

Photos by Chris Hudspeth

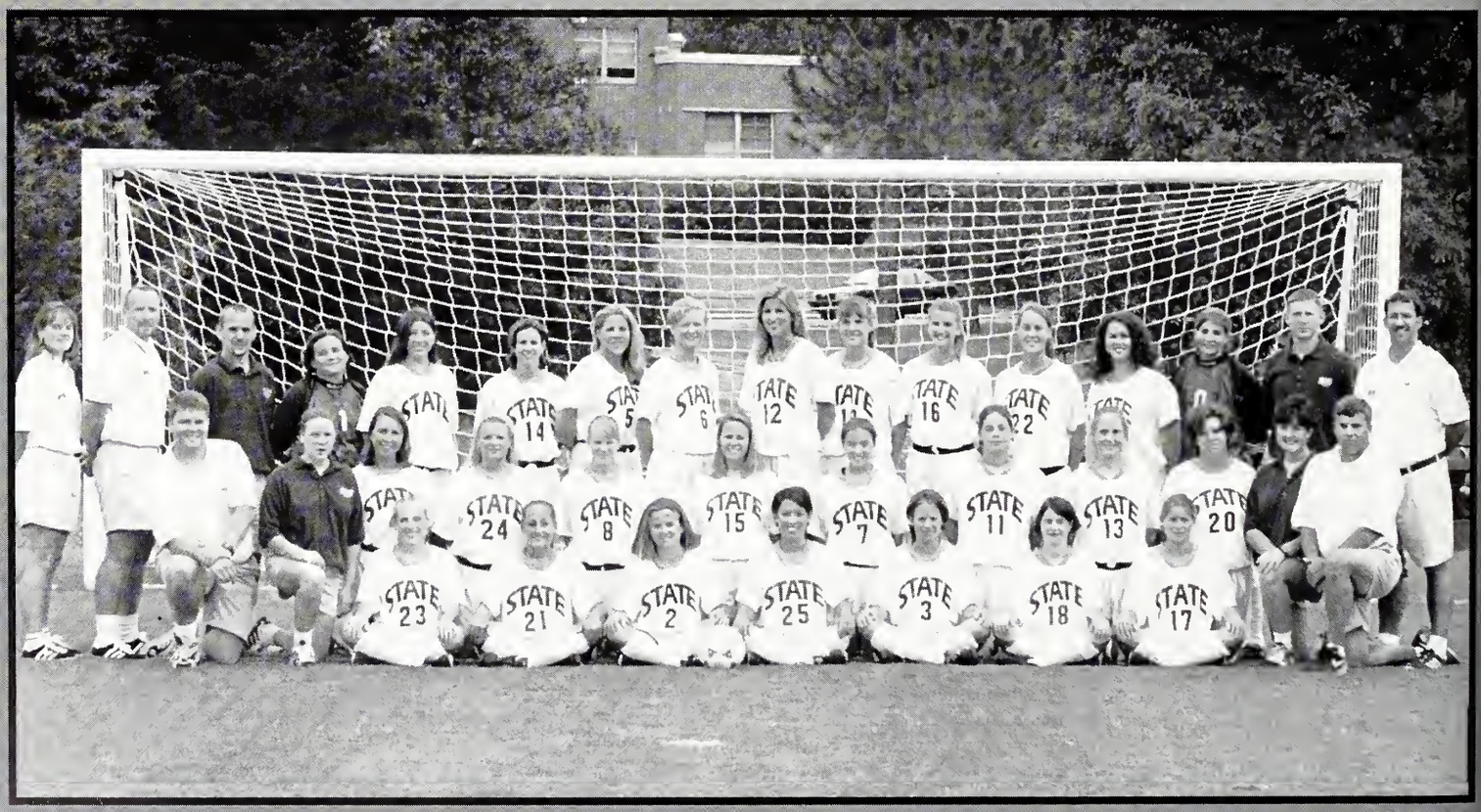

Courtesy photo

All photos by Chris Hudspeth

Soccer

1997 Schedule

Date	Opponent
Aug. 30	BELMONT
Sept. 5	at Tulane
Sept. 7	ARK-LITTLE ROCK
Sept. 12	at LSU
Sept. 14	at Arkansas
Sept. 17	at Memphis
Sept. 21	at Chattanooga
Sept. 26	ALABAMA
Sept. 28	AUBURN
Sept. 30	at UAB
Oct. 3	NORTHWESTERN ST.
Oct. 5	Fairfield
Oct. 8	at Samford
Oct. 17	KENTUCKY
Oct. 19	VANDERBILT
Oct. 21	at Jacksonville St.
Oct. 24	at Georgia
Oct. 26	at Mississippi
Oct. 31	Kansas
Nov. 2	TENN TECH
Nov. 6-9	SEC Tournament
Nov. 15	NCAA (First Round)
Nov. 22	NCAA (Second Round)
Nov. 29	NCAA (Third Round)
Dec. 1-3	NCAA Final Four

All photos by Chris Hudspeth

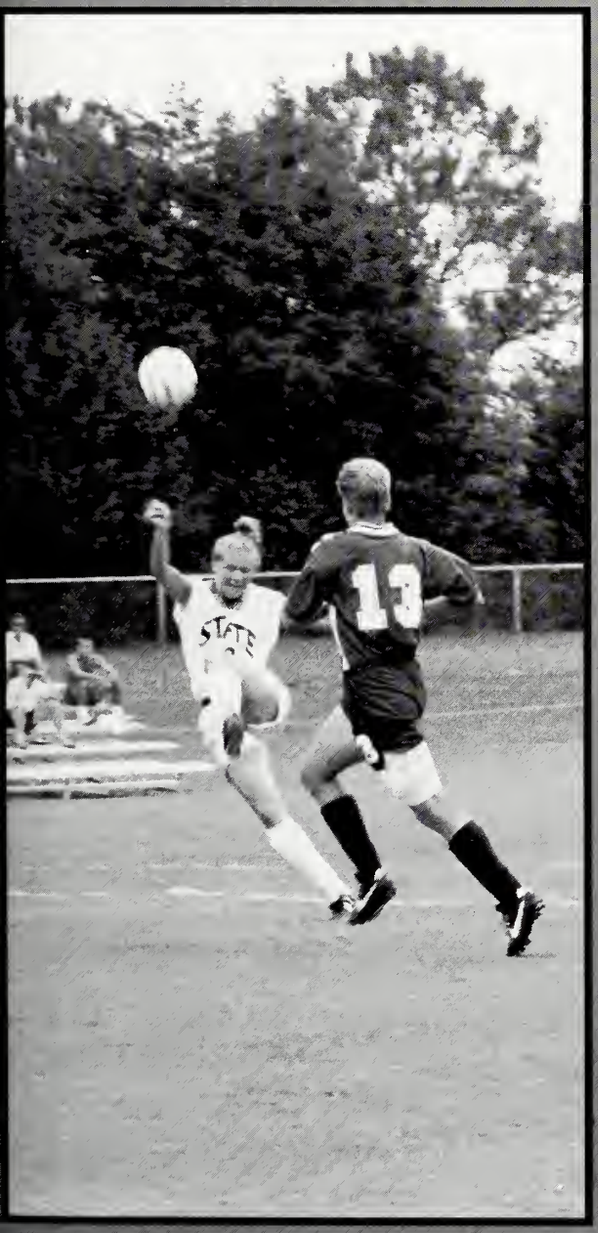

All photos by Chris Hudspeth

Volleyball

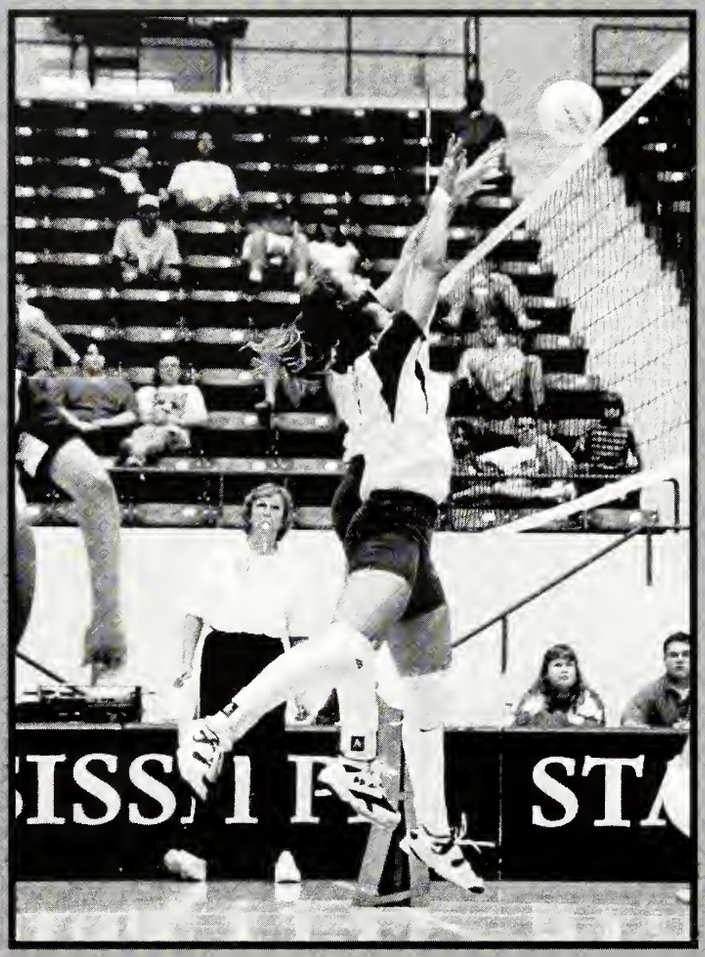

1997 Mississippi State Volleyball

Date(s)	Opponent/Tournament
Aug. 29	Florida State Classic
-30	Tallahassee,FL
Sept. 5	Golden Flash Classic
-6	Kent,OH
Sept. 12	SMU Invitational
-13	Dallas,TX
Sept. 19	**MSU INVITATIONAL**
-20	**STARKVILLE,MS**
Sept. 26	at Tennessee
Sept. 28	at Kentucky
Oct. 3	**GEORGIA**
Oct. 7	**NORTHEAST LOUISIANA**
Oct. 10	at South Carolina
Oct. 12	at Florida
Oct. 17	**LOUISIANA STATE**
Oct. 19	**ARKANSAS**
Oct. 21	**SAMFORD**
Oct. 24	at Auburn
Oct. 26	at Alabama
Oct. 29	at Alabama-Birmingham
Oct. 31	**MISSISSIPPI**
Nov. 3	at Mississippi
Nov. 7	at Arkansas
Nov. 9	at Louisiana State
Nov. 12	**JACKSONVILLE (AL) ST.**
Nov. 14	**ALABAMA**
Nov. 16	**AUBURN**
Nov. 20	SEC Tournament
-23	Athens,GA

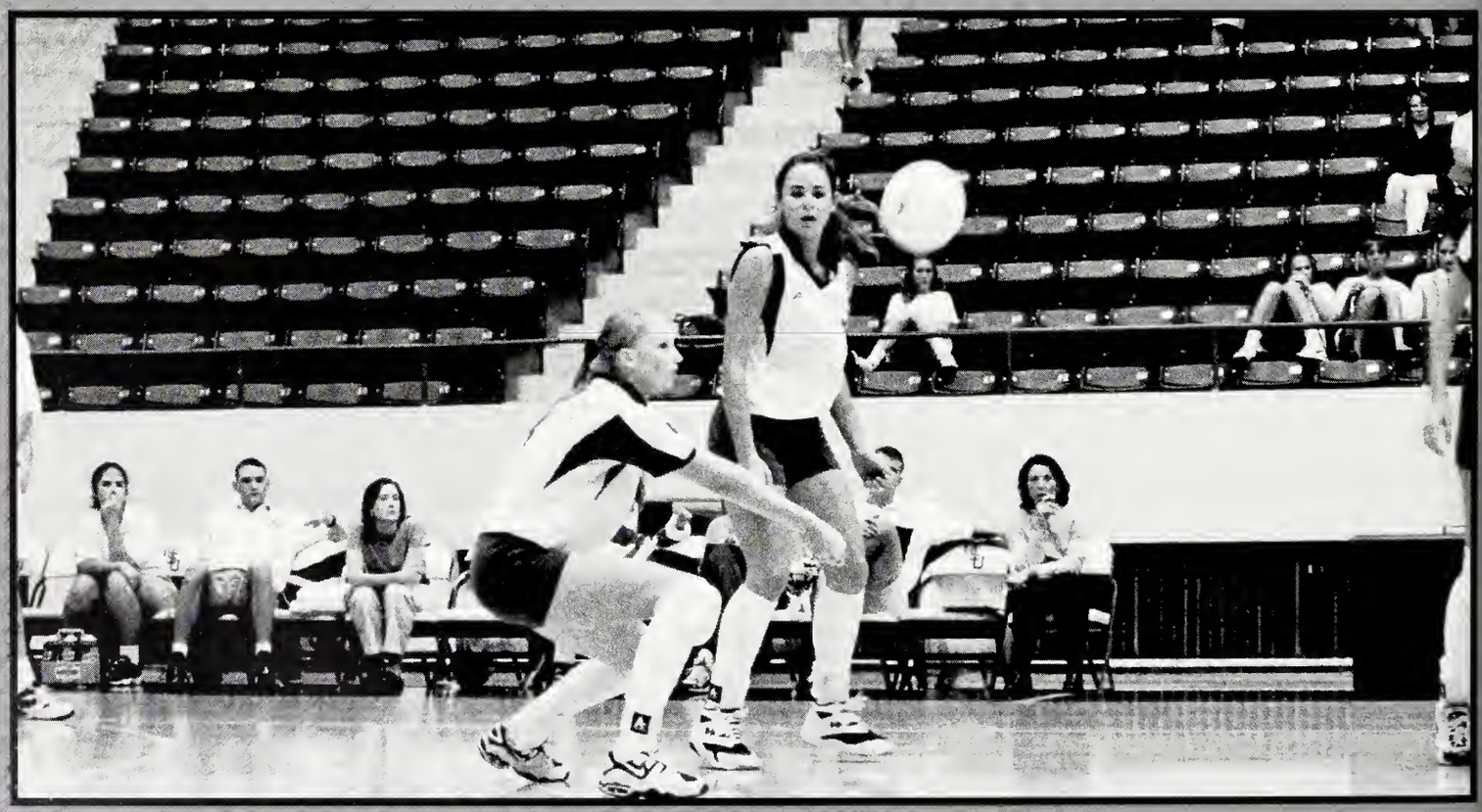

All photos by Chris Hudspeth

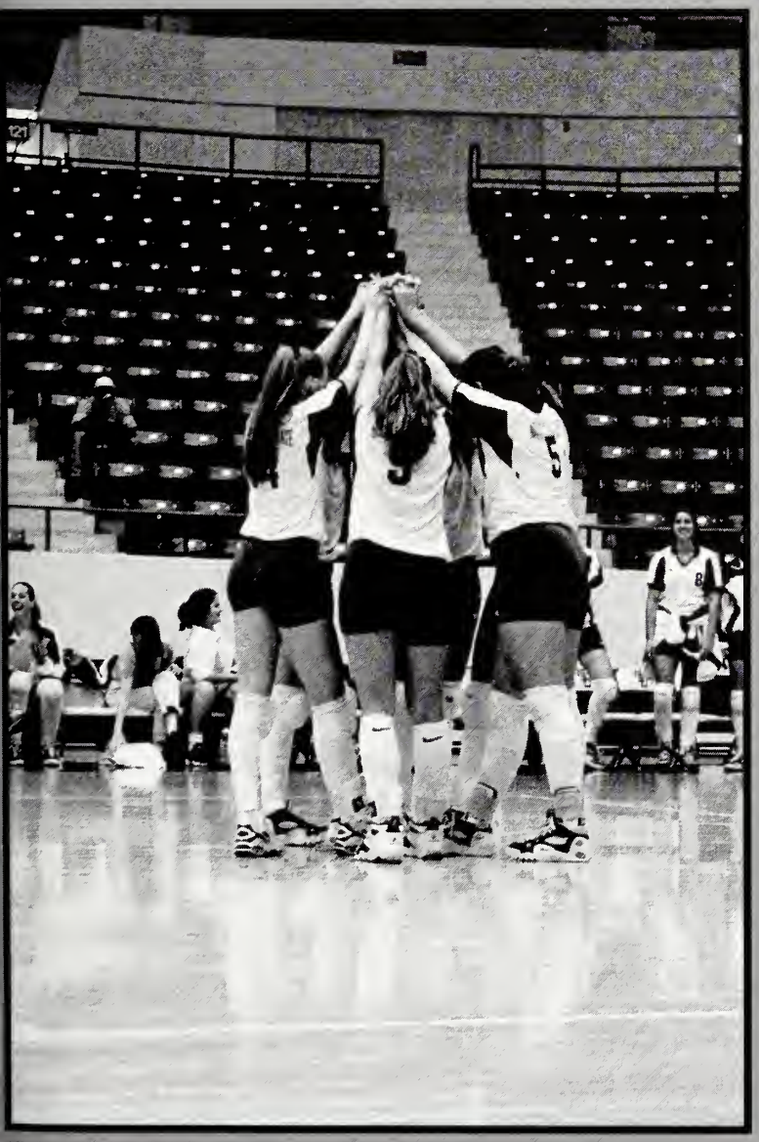

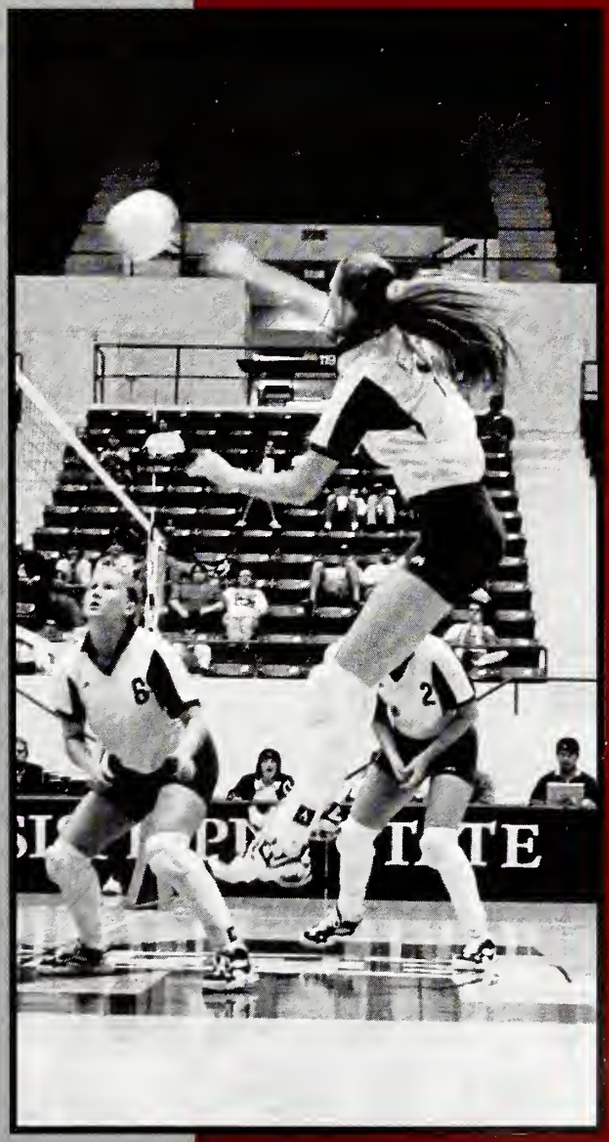

All photos by Chris Hudspeth

Men's Golf

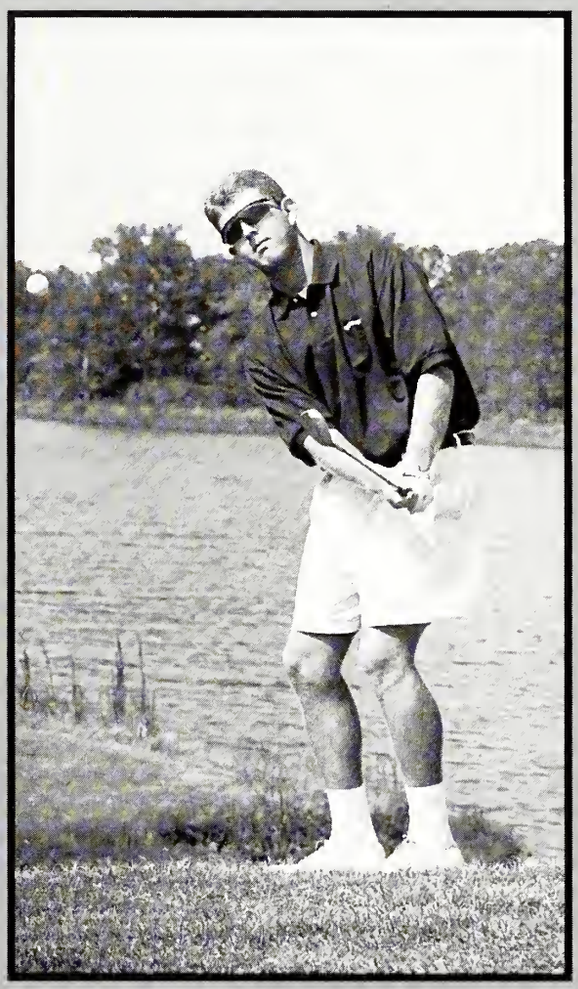

1996-97 MSU Men's Golf Results

Dates	Tournament (par)	Score	Finish	MSU Leader
Sept. 30-Oct. 1	Tenn. Tournament of Champions (72)	865	T5th/15	Wellhausen (T3rd)
Oct. 14-15	Kroger Intercollegiate (72)	874	2nd/18	Wellhausen (1st)
Oct. 28-29	Country Club of LA Intercollegiate (72)	866	2nd/12	Connell (1st)
Nov. 8-9	Harvey Penick Intercollegiate (72)	897	8th/10	Connell (1st)
Feb. 8-9	Barnett Bank Gator Invitational (70)	854	5th/15	Barbles (T14th)
Feb. 21-23	Mercedes-Benz Collegiate Championship (72)	896	2nd/19	Connell (T2nd)
Mar. 10-11	Louisiana Classics (72)	879	2nd/15	Connell (1st)
Mar. 21-23	Univ. of Alabama Spring Invitational (72)	842	1st/18	Connell(1st)
Apr. 5-6	Cleveland-ASU Invitational (72)	855	1st/18	Connell (1st)
Apr. 11-13	Billy Hitchcock Intercollegiate (72)	891	9th/12	Rocha (T15th)
Apr. 18-20	**1997 SEC Championship (72)**	**879**	**1st/12**	**Rocha (2nd)**
May 15-17	1997 NCAA East Regional (70)	905	13th/23	Rocha (T34th)

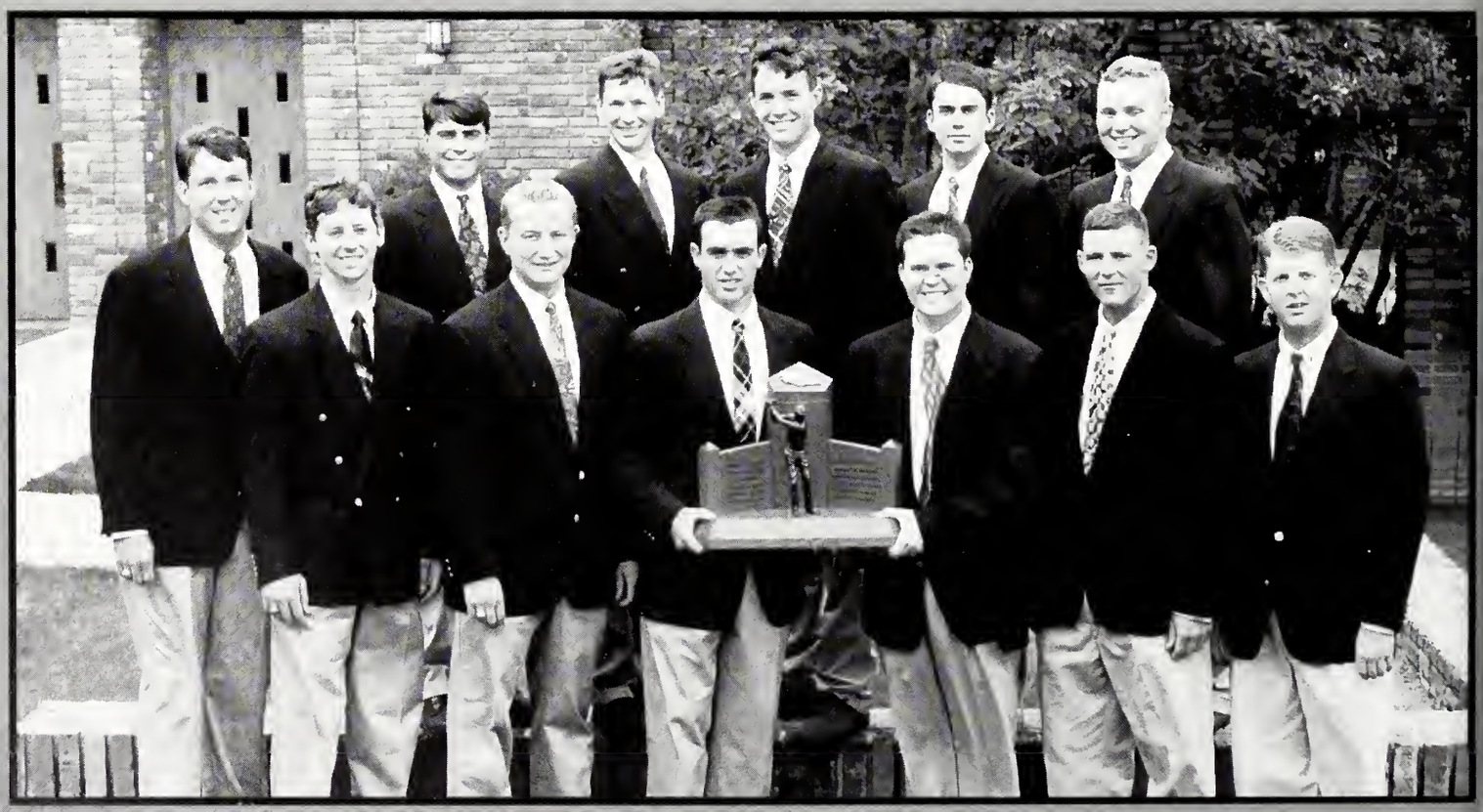

Courtesy photos

Women's Golf

1996-97 Mississippi State Women's Golf Results

Tournament	Score	Finish
Lady Seminole Invitational	966	T11th/19
Auburn Lady Tiger Invitational	622	T8th/12
USF-Beacon Woods Invitational	968	T8th/12
Diet Coke Roadrunner Invitational	1006	T14/19
Fripp Island Ben Hogan Women's Intercollegiate	984	12th/17
LSU-Fairwood Country Club Invitational	942	5th/14
Lady Gamecock Classics	954	13th/15
Liz Murphey Classic	987	17th/19
SEC Championship	964	11th/12

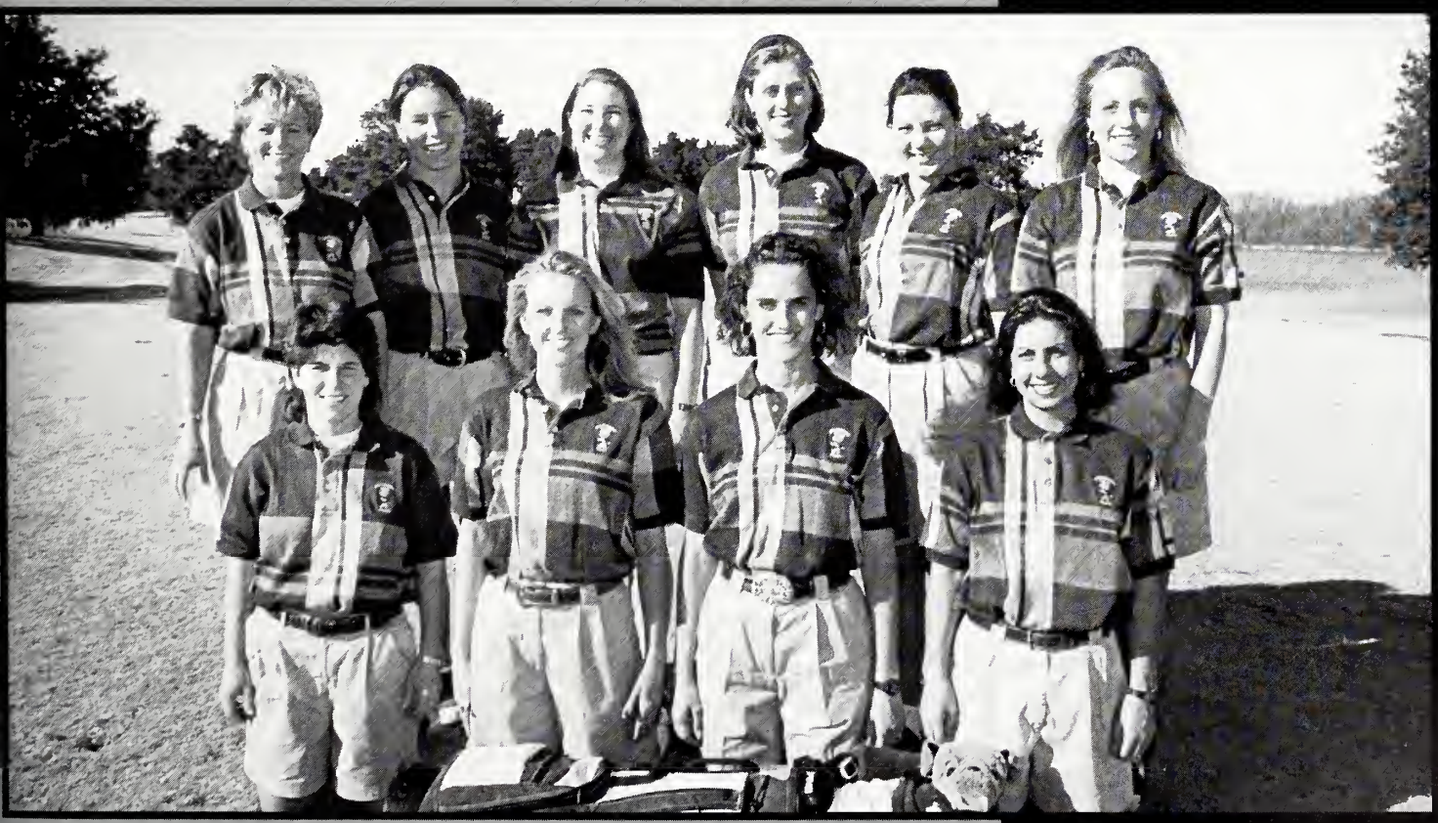

Courtesy photos

Men's Tennis

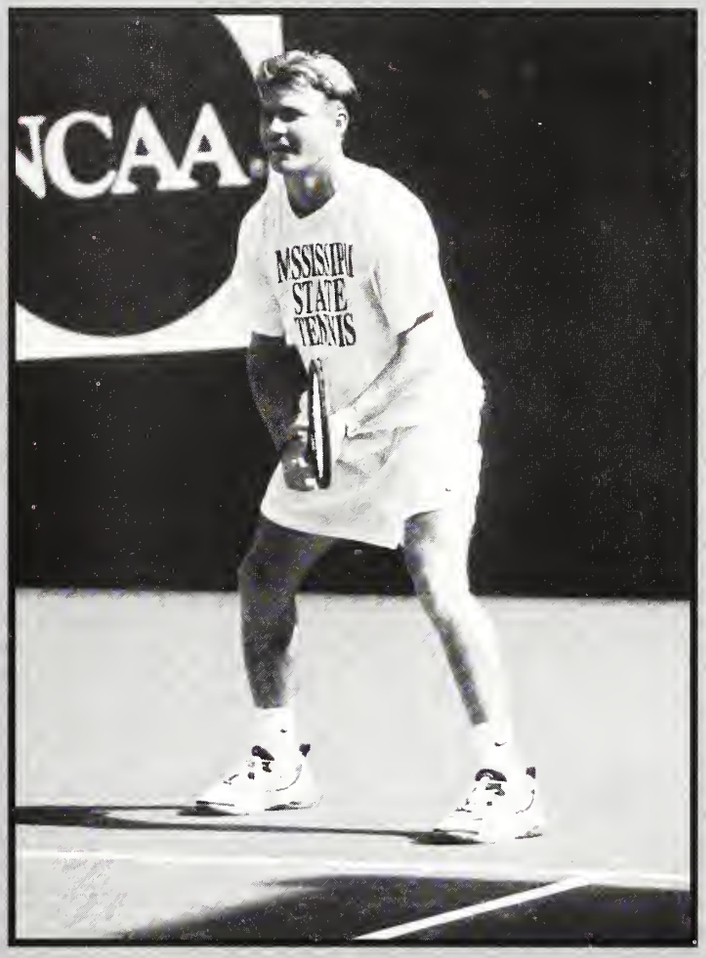

1997 Tennis Dual Match Results

Opponent (Rank)	Score	Record	SEC
SOUTHERN MISSISSIPPI (#3/NR)	6-1	1-0	
ALABAMA-BIRMINGHAM (#3/#26)	7-0	2-0	
SOUTHWESTERN LOUISIANA (#3/#51)	7-0	3-0	
FLORIDA STATE (#3/#43)	7-0	4-0	
at Kentucky (#3/#18)	6-1	5-0	1-0
Illinois (#3/#33)	3-4	5-1	
Texas Christian (#3/#11)	5-2	6-1	
Kansas (#3/#9)	7-0	7-1	
at Alabama (#3/#28)	4-3	8-1	2-0
at South Carolina (#3/#32)	4-3	9-1	3-0
at Auburn (#6/#22)	5-2	10-1	4-0
at Miami (FL) (#6/#35)	5-2	11-1	
DUKE (#6/#12)	6-1	12-1	
VANDERBILT (#6/#42)	6-1	13-1	5-0
LOUISIANA STATE (#6/#14)	6-1	14-1	6-0
GEORGIA (#6/#5)	3-4	14-2	6-1
TENNESSEE (#3/#55)	5-1	15-2	7-1
FLORIDA (#3/#30)	3-4	15-3	7-2
at Mississippi (#3/#6)	2-5	15-4	7-3
ARKANSAS (#3/#38)	6-1	16-4	8-3
Florida (#3/#16)	1-4	16-5	8-4
Florida (#6/#9)	4-1	17-5	
Georgia (#6/#4)	2-4	17-6	

Courtesy photos

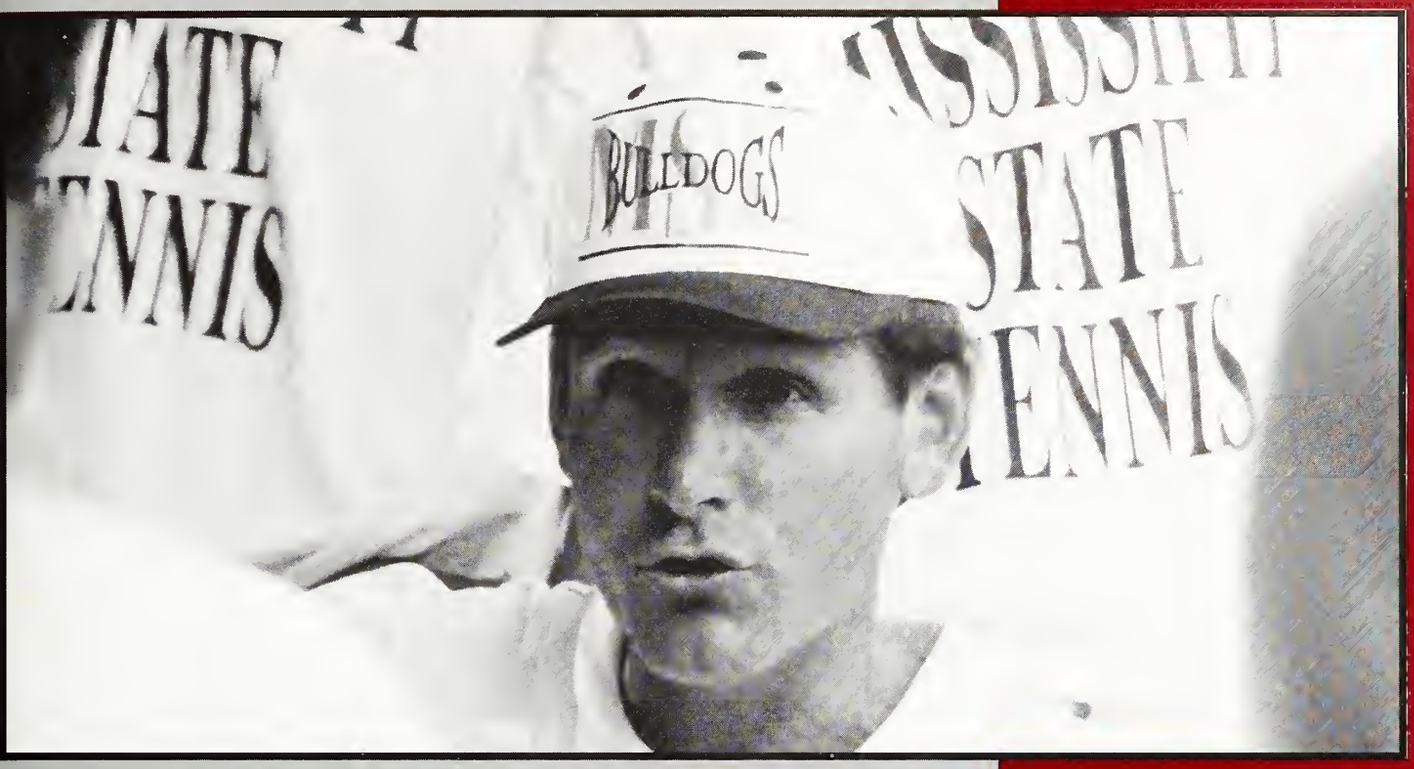

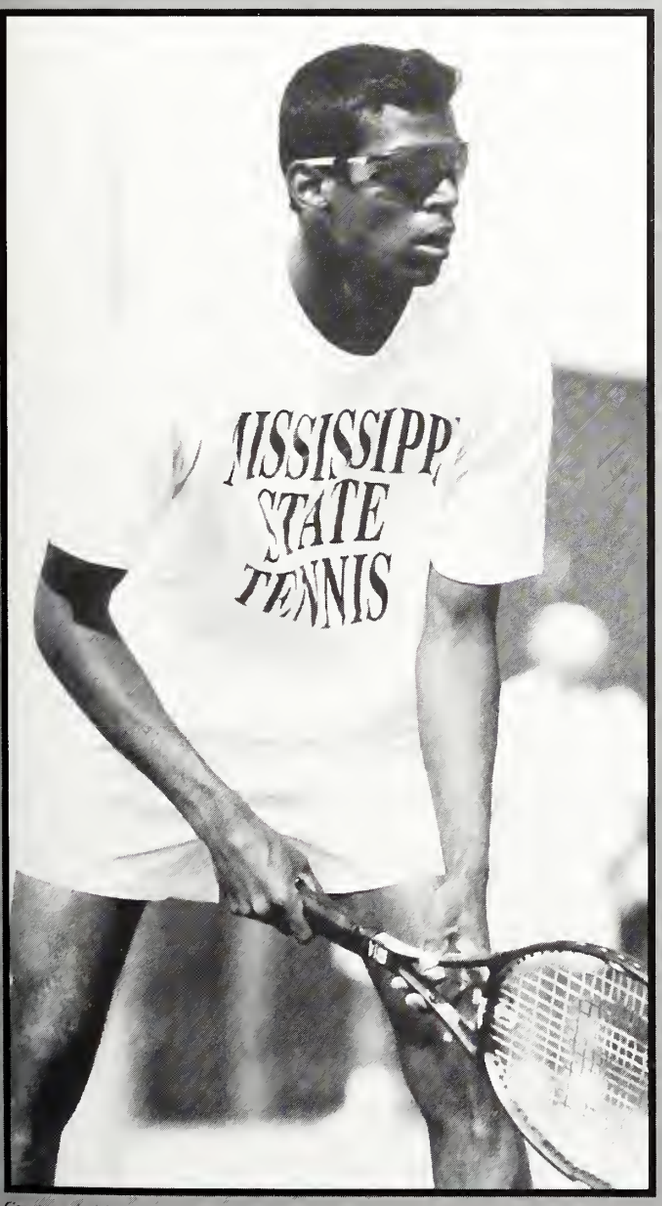

Courtesy photos

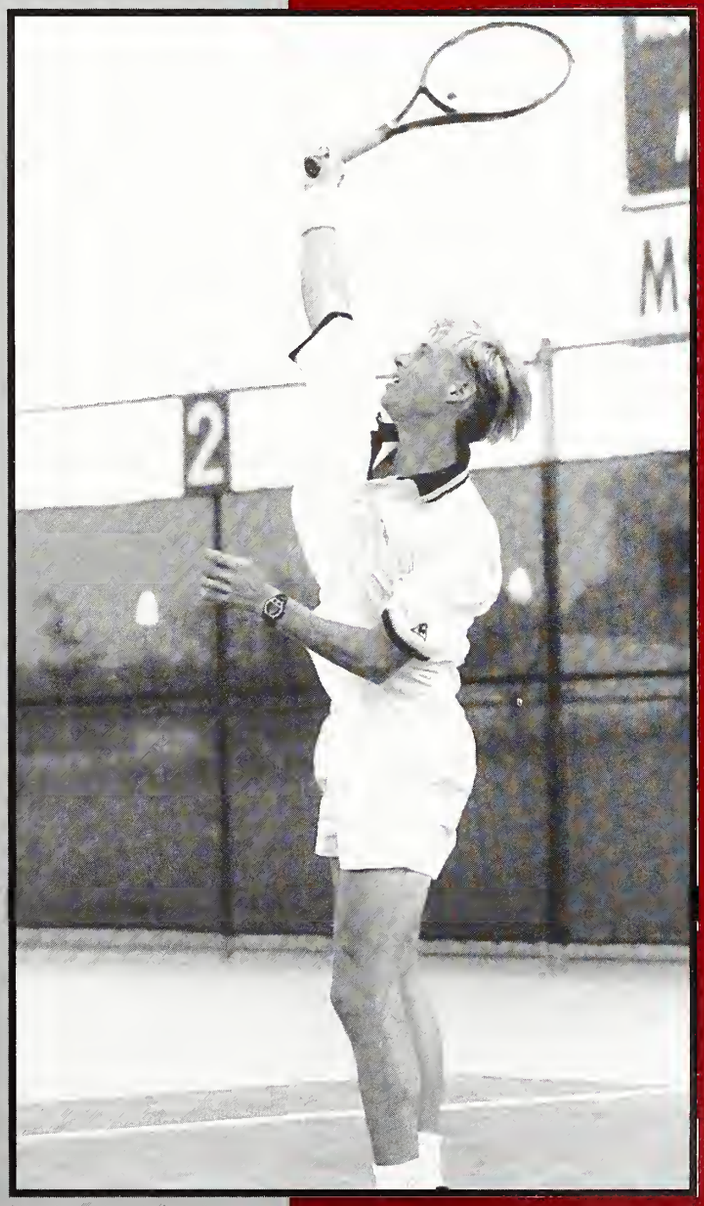

Photo by Garland L. Cary, Jr.

Women's Tennis

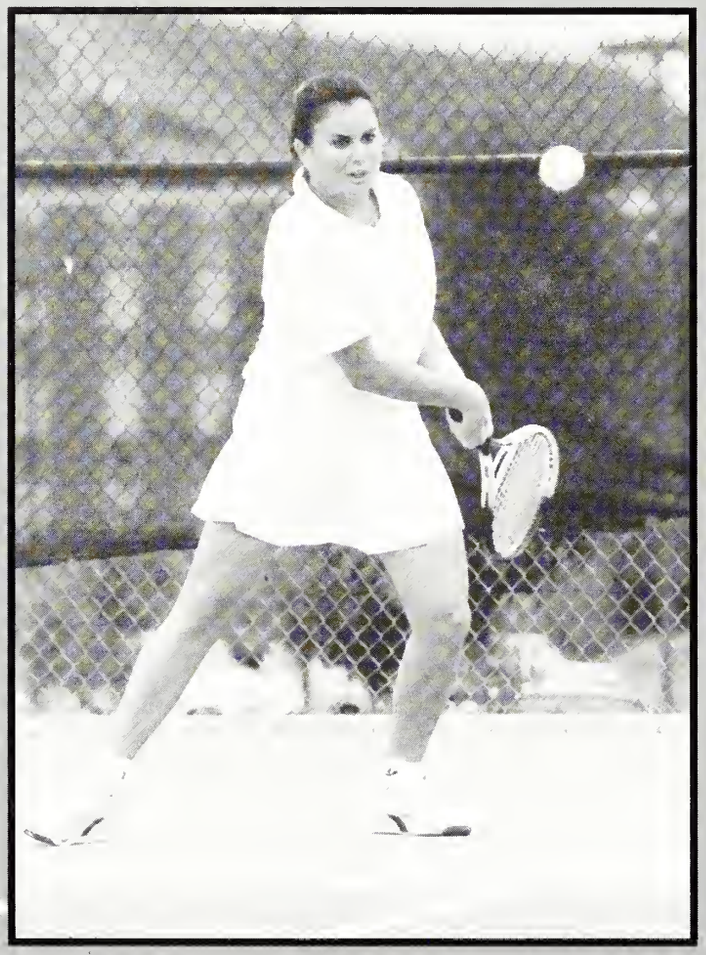

1997 Tennis Dual Match Results

Opponent (Rank)	Score	Record	SEC
Texas Christian (#69/#56)	3-6	0-1	
at Arizona (#69/#5)	0-9	0-2	
Illinois (#69/#63)	1-5	0-3	
at Southwestern Louisiana (#69/NR)	8-1	1-3	
at New Orleans (#69/NR)	8-1	2-3	
SOUTHERN MISSISSIPPI (#69/NR)	9-0	3-3	
MIDDLE TENNESSEE STATE (#69/NR)	6-3	4-3	
at Northeast Louisiana (#69/#70)	5-4	5-3	
at South Carolina (ARV/#22)	2-7	5-4	0-1
at Tennessee (ARV/#20)	0-9	5-5	0-2
at Georgia (ARV/#10)	3-6	5-6	0-3
LOUISIANA STATE (#ARV/#30)	4-5	5-7	0-4
KENTUCKY (#71/#47)	2-7	5-8	0-5
ARKANSAS STATE (#71/NR)	5-4	6-8	
VANDERBILT (#71/#15)	1-6	6-9	0-6
FLORIDA (#71/#1)	0-9	6-10	0-7
at Alabama (#71/#22)	2-7	6-11	0-8
at Memphis (NR/NR)	9-0	7-11	
at Mississippi (NR/#13)	1-8	7-12	0-9
ARKANSAS (NR/#26)	1-5	7-13	0-10
at Auburn (NR/NR)	5-4	8-13	1-10
Vanderbilt (NR/#10)	0-6	8-14	1-11

Courtesy photos

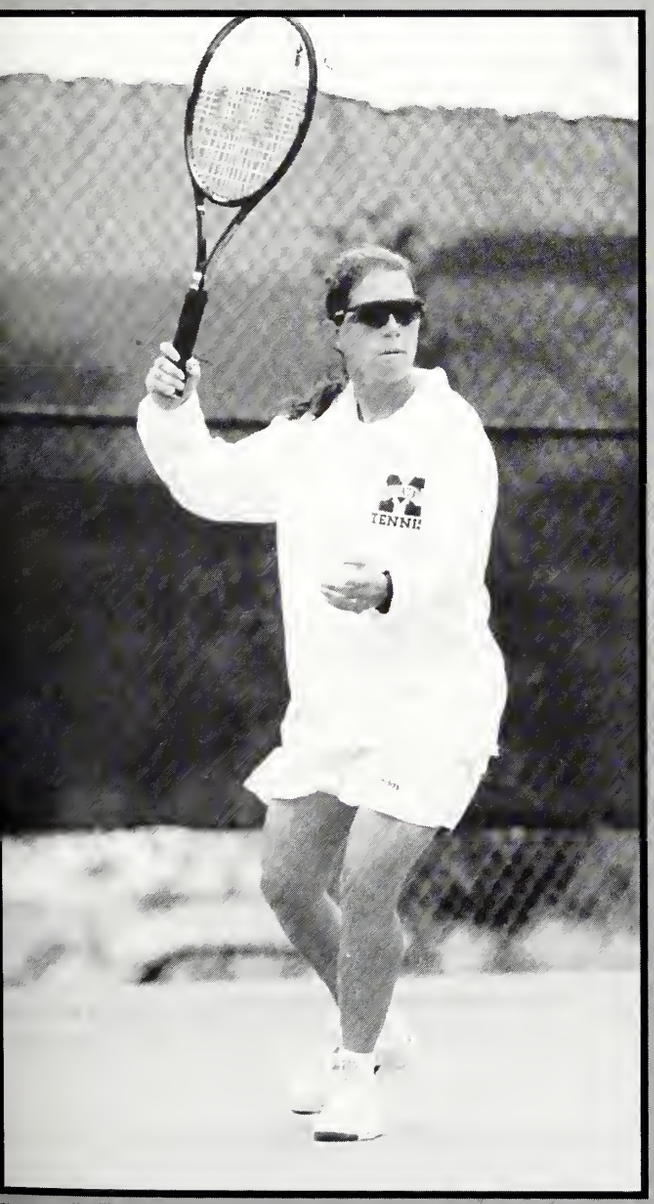

Courtesy photos

Softball

1997 MSU Softball Results

MSU	Opponent	Score
0	# vs Nicholis State	6
4	#vs Tenn-Martin	1
19	#vs Alcorn State	0
0	#vs Tulsa	1
1	#vs NLU	5
7	#vs Tulsa	2
1	#vs Northern Illinois	2
4	SAMFORD	0
4	SAMFORD	0
30	$vs Alabama State	0
9	$vs Tennessee State	0
3	$vs Troy State	2
12	$vs Tennessee State	1
18	$vs Alabama State	0
1	TROY STATE	0
2	LaFAYETTE COUNTY COMMUNITY COLLEGE (LCCC)	3
2	LCCC (MISSISSIPPI)	1
4	?vs New Mexico	0
1	?vs St. Mary's	2
6	?vs Colorado State	11
3	?vs Missouri	4
7	?vs New Mexico	2
3	?vs Notre Dame	8
6	at Samford	1
7	at Samford	1
0	SOUTH CAROLINA	4
3	SOUTH CAROLINA	5
3	McNEESE STATE	2
5	GEORGIA	2
8	GEORGIA	7
3	ARKANSAS	2
0	ARKANSAS	4
4	ARKANSAS	10
1	ARKANSAS	2
0	at Louisiana State	2
1	at Louisiana State	9
6	at Kentucky	1
12	at Kentucky	7
5	at Tennessee	4
0	at Tennessee	11
2	at Alabama	4
0	at Alabama	8
2	ALABAMA	5
2	ALABAMA	1
0	NLU	6
1	NLU	0
2	LOUISIANA TECH	5
3	LOUISIANA TECH	2
1	FLORIDA	3
6	FLORIDA	5
0	at Mississippi	1
1	at Mississippi	4
6	AUBURN	3
4	AUBURN	0
4	AUBURN	5
1	AUBURN	4

#NLU Mardi Gras Classic
$Troy State Invitational (1st Place)
?National Invitational Softball Tournament

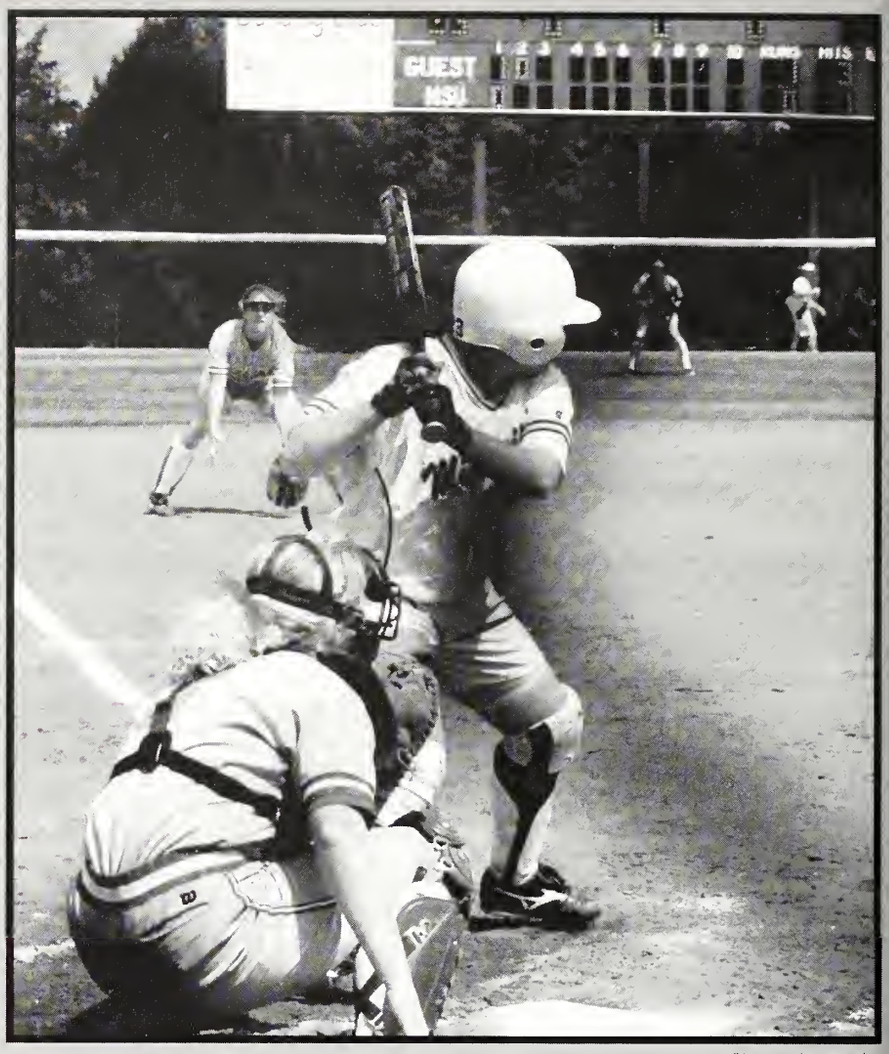

Photo by Roy Adkins

Photo by Chris Hudspeth

ll photos by Roy Adkins

Track and Field

All photos by Chris Hudspeth

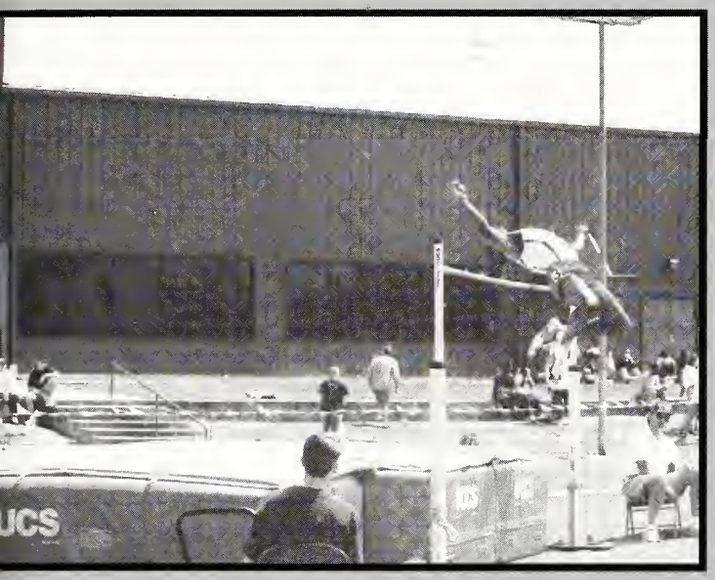

hoto by Roy Adkins

hoto by Chris Hudspeth

hoto by Chris Hudspeth

Photo by Chris Hudspeth

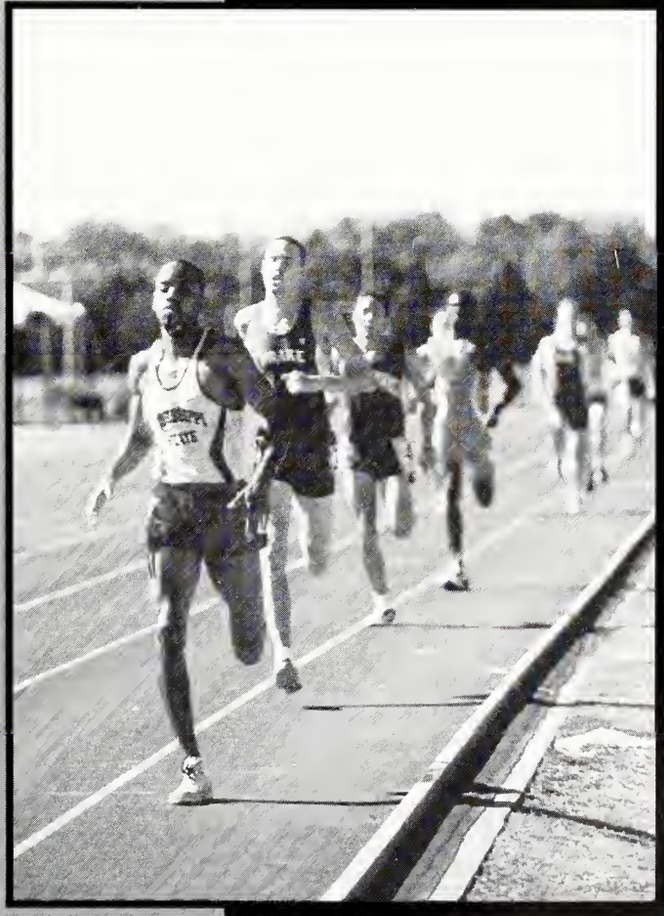

Photo by Roy Adkins

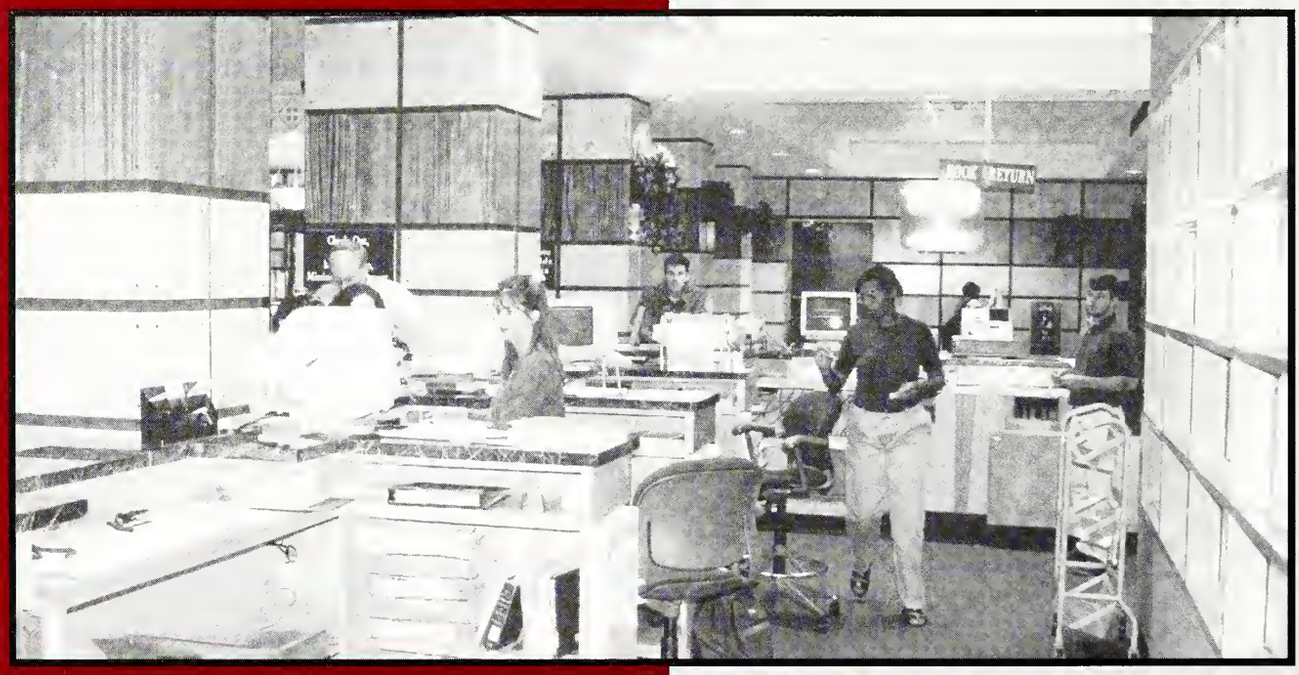

All photos by Chris Hudspeth

Academics

Mindy Bankston

Photo by Roy Adkins

College of Agriculture

Photo by Roy Adkins

The College of Agriculture was founded at Mississippi State as a school in 1902, and later gained the title of a college sixty-one years later in 1963. The College of Agriculture boasts a variety of majors from landscape architecture to floral management. Students pursuing a degree in Agriculture gain knowledge which allows them to meet challenging issues facing agriculture in the world today both nationally and internationlly.

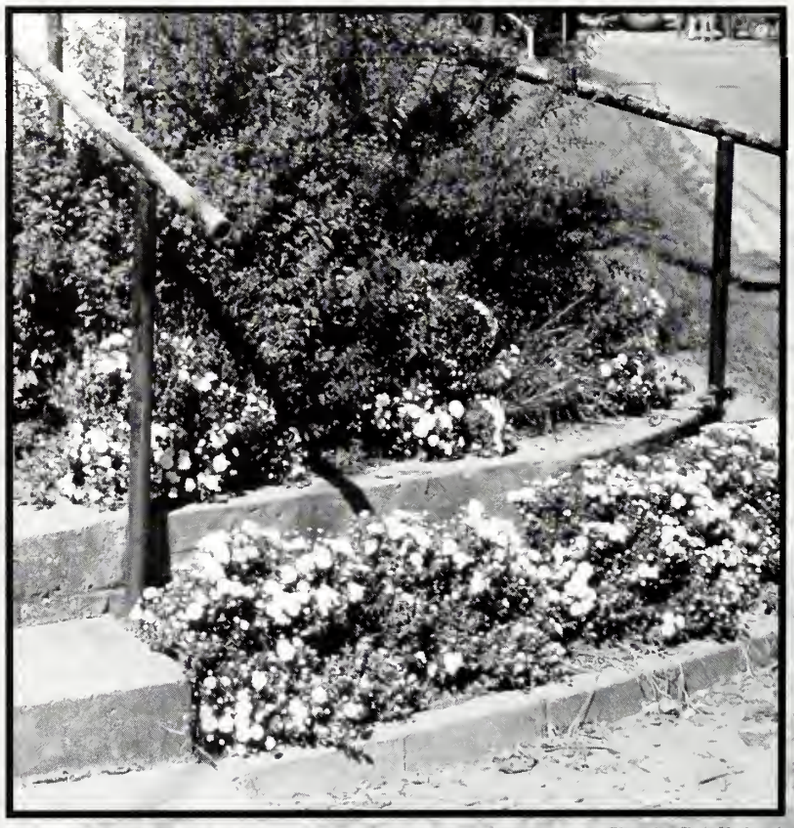

Photo by Chris Hudspeth

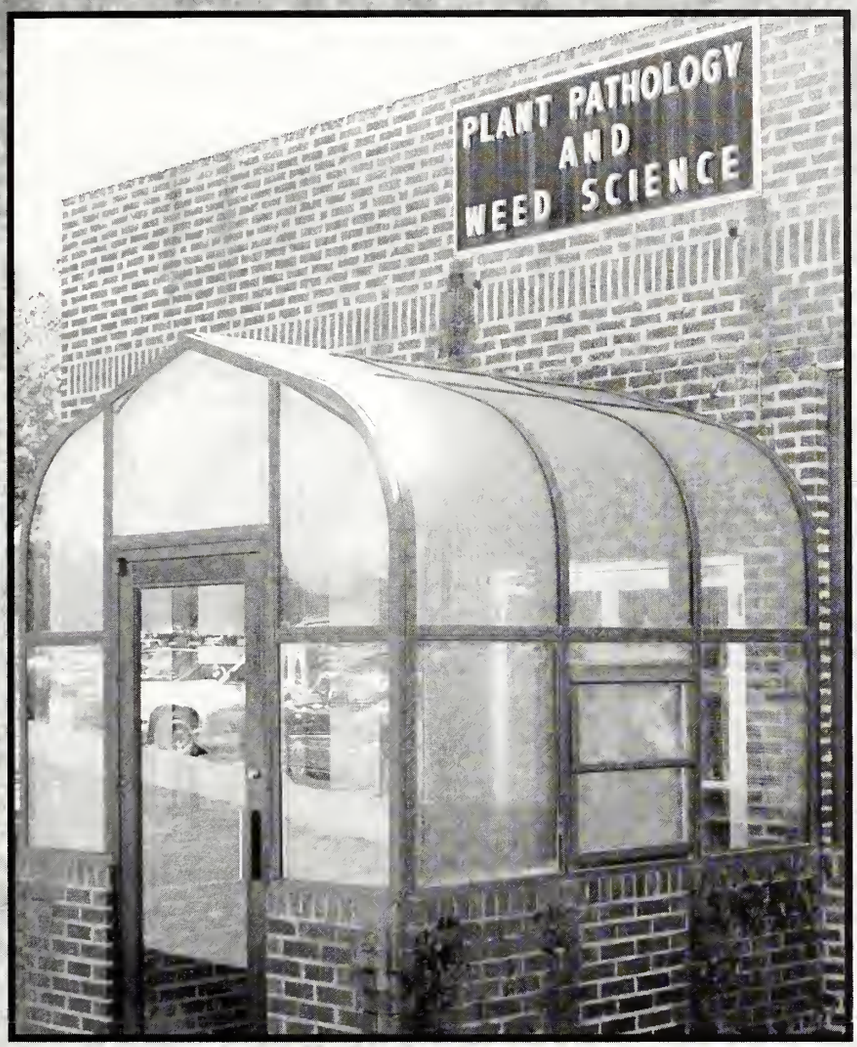

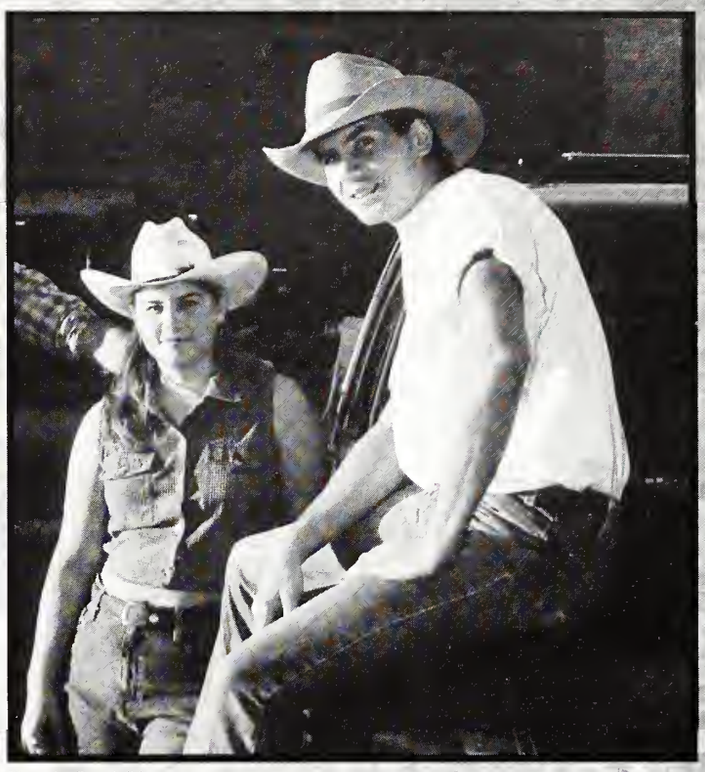

Photo by Roy Adkins

All other photos this spread by Chris Hudspeth

School of Architecture

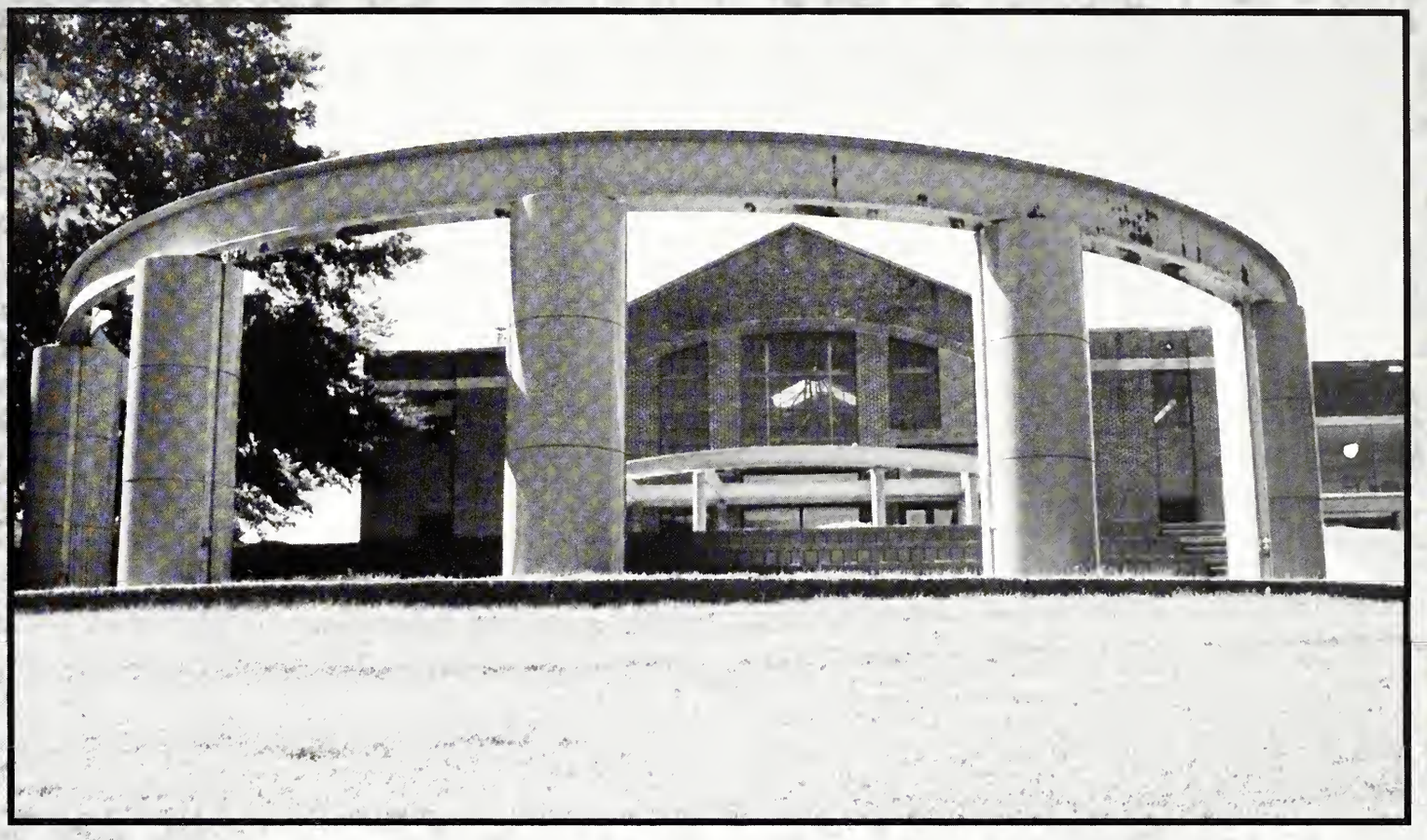

The School of Architecture is perhaps one of the most demanding and time-consuming majors at Mississippi State. The School of Architecture at State was chosen as the first architecture school in the state of Mississippi in 1973. The School of Architecture is made up of a diverse group of faculty and students whose main goal is to constitute a solid foundation for architectural practice.

Photo by Roy Adkins

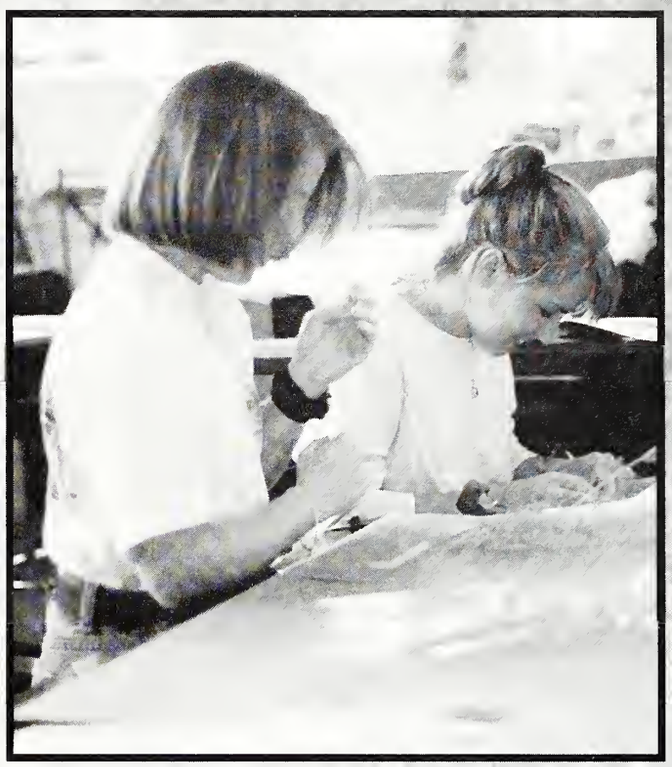

Photo by Roy Adkins

Photo by Roy Adkins

College of Arts & Sciences

Photo by Roy Adkins

One of the most diverse Colleges on campus, the College of Arts and Sciences consists of a wide range of majors such as psychology, communications, and political science. One of the least recognized Colleges, it offers around twenty-three majors and nineteen minors. Students in all majors take more than half of their courses during the first two years in the College of Arts & Sciences.

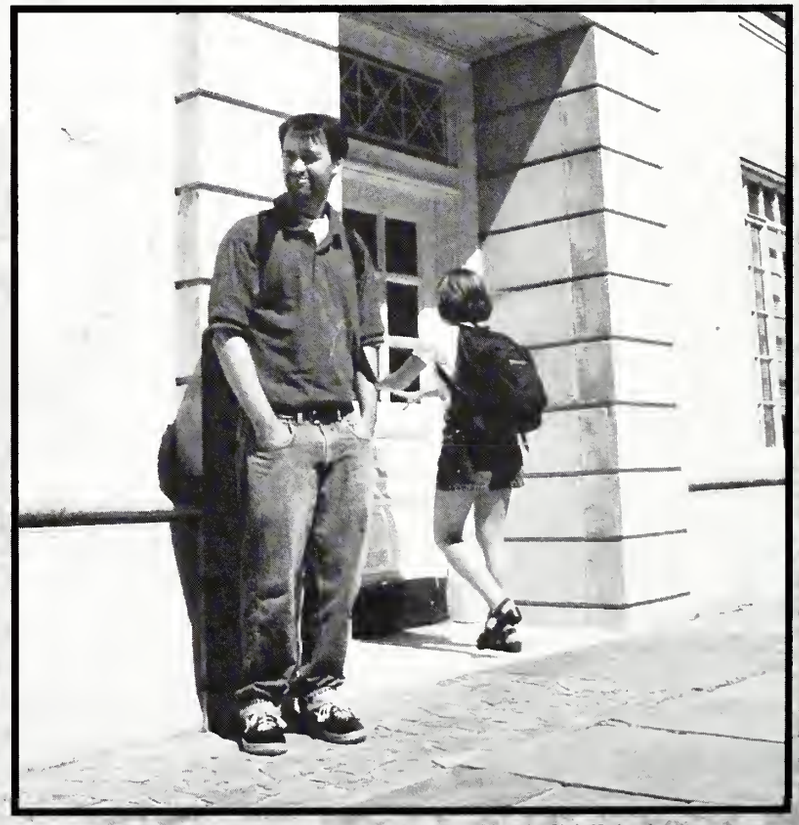

Photo by Chris Hudspeth

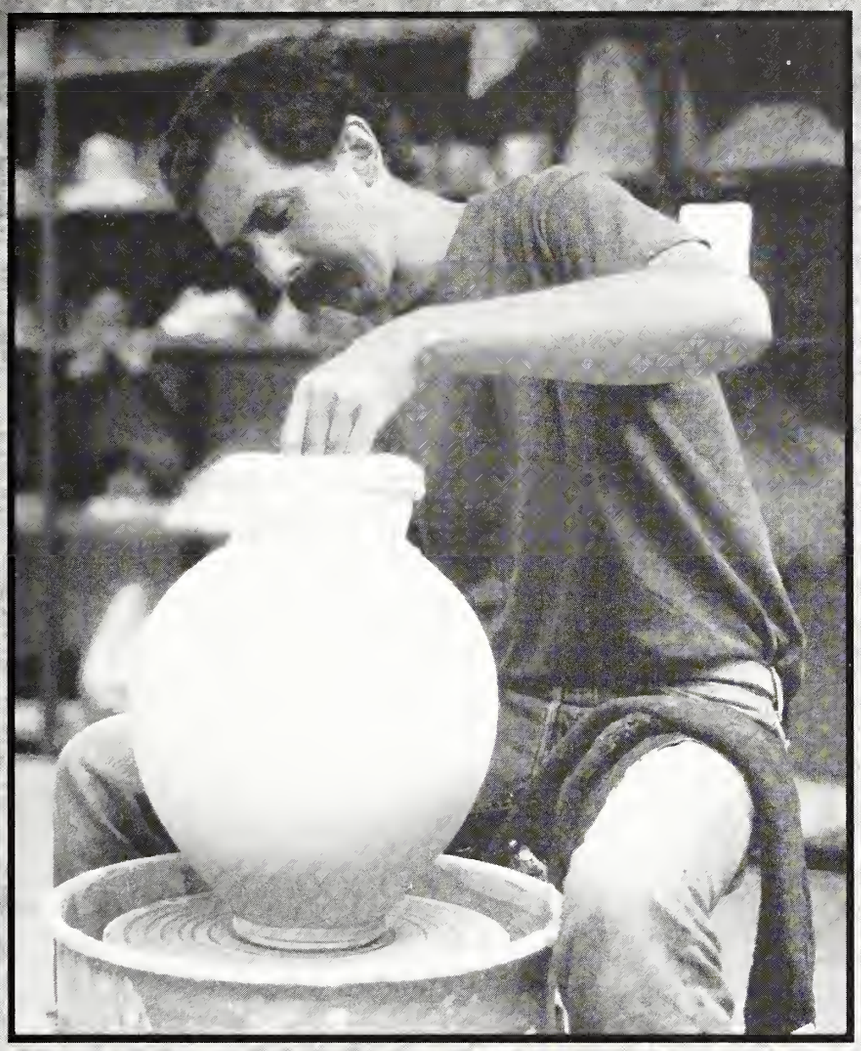

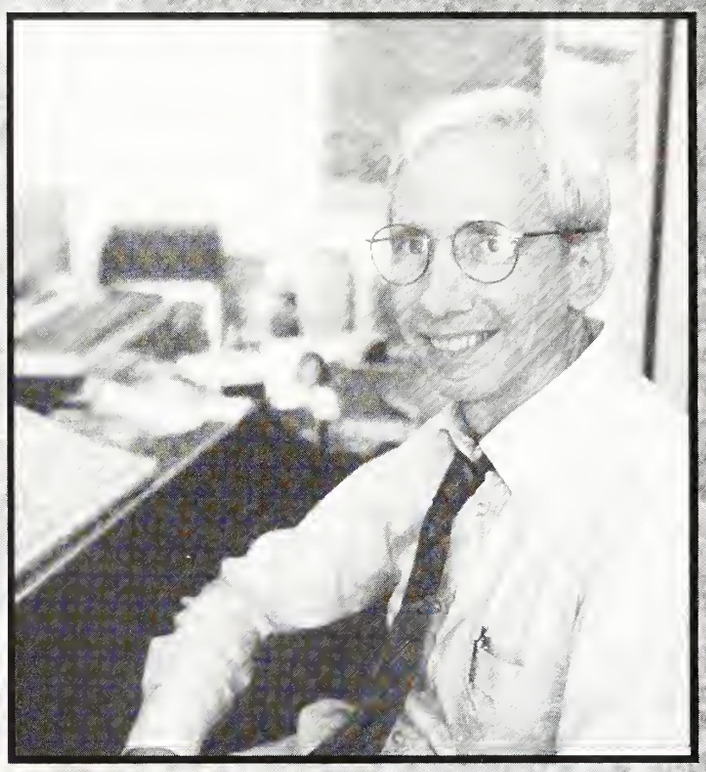

All photos by Roy Adkins

College of Business & Industry

The College of Business & Industry was organized in 1915 and is the oldest college of business in the state of Mississippi. McCool Hall is home to Business & Industry and offers many majors in a variety of business related fields. The College accepted the slogan, "Driven by Excellence" to show its dedication and desire to uphold an outstanding MSU tradition.

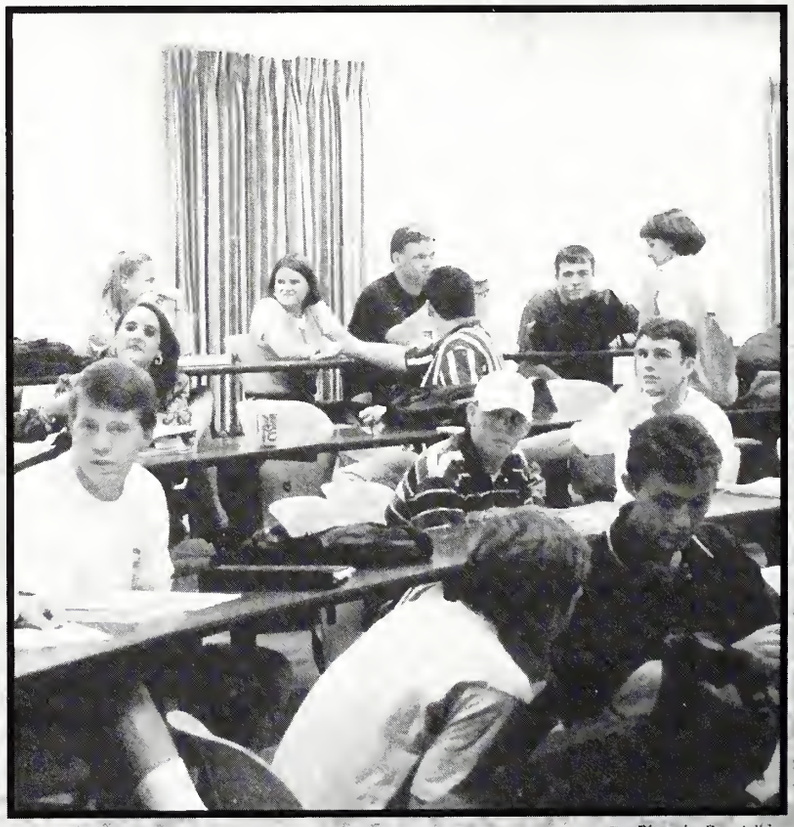

Photo by Roy Adkins

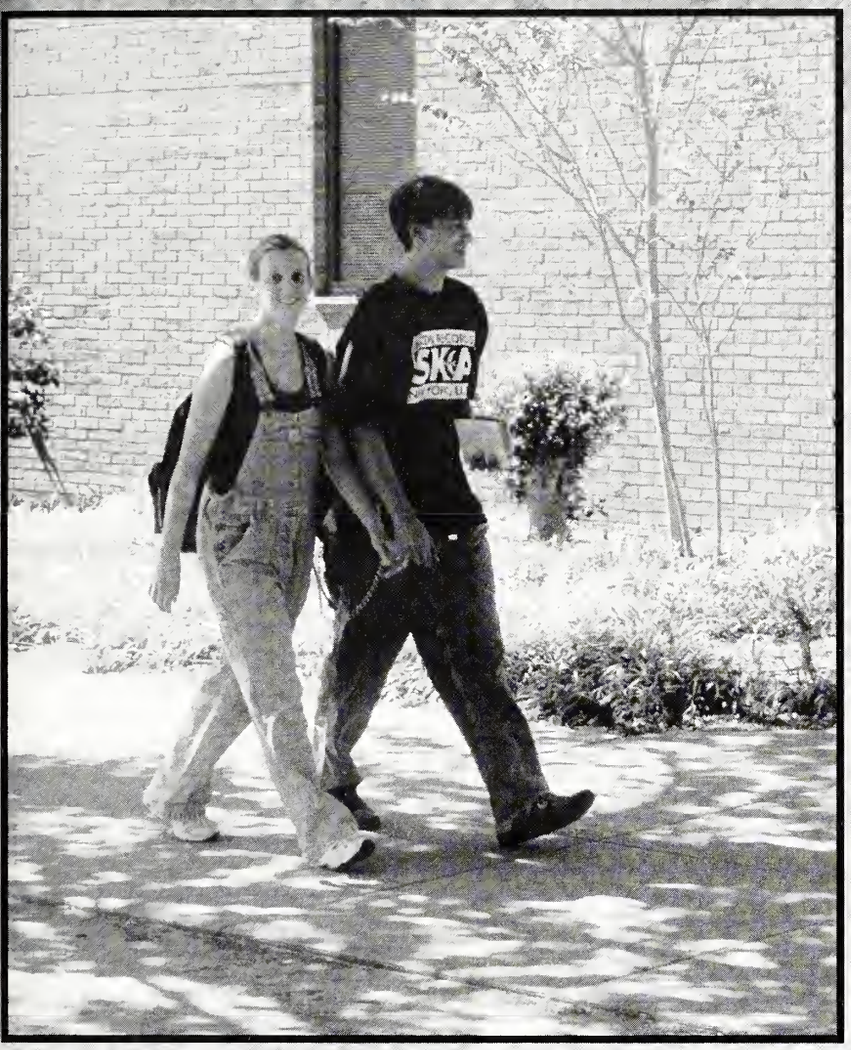

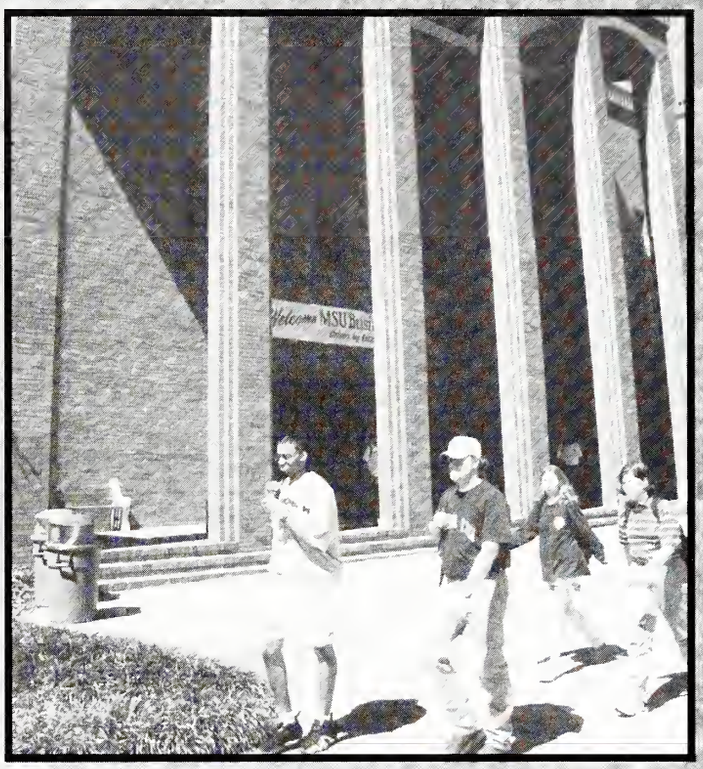

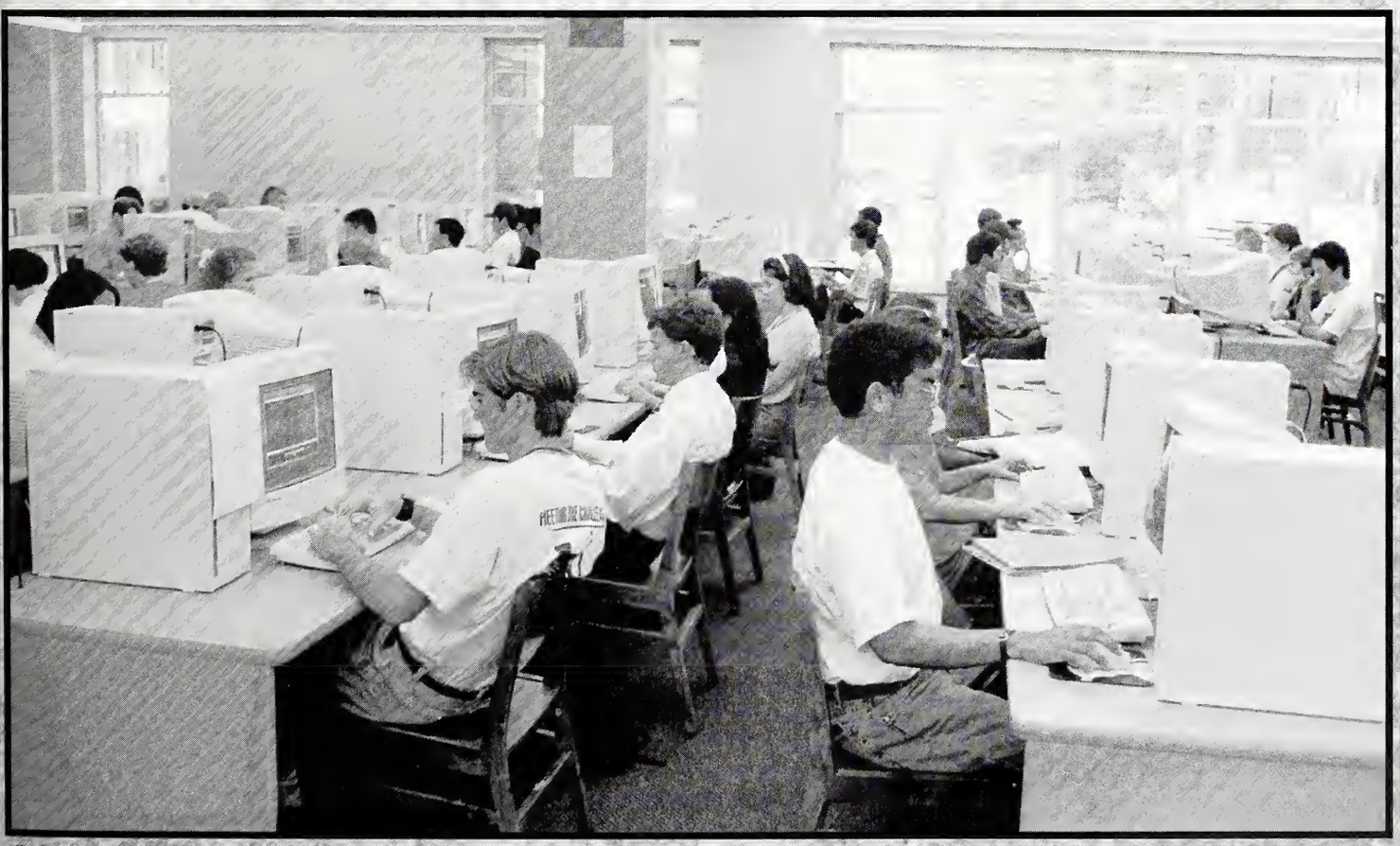

All other photos this spread by Chris Hudspeth

College of Education

The College of Education was established in 1963 to help encourage excellence in education. This College is responsible for all teacher education at MSU. All students wanting to become teachers must be admitted into the teacher education program. Located in Allen Hall, the College of Education is quite possibly one of the fastest growing Colleges at MSU.

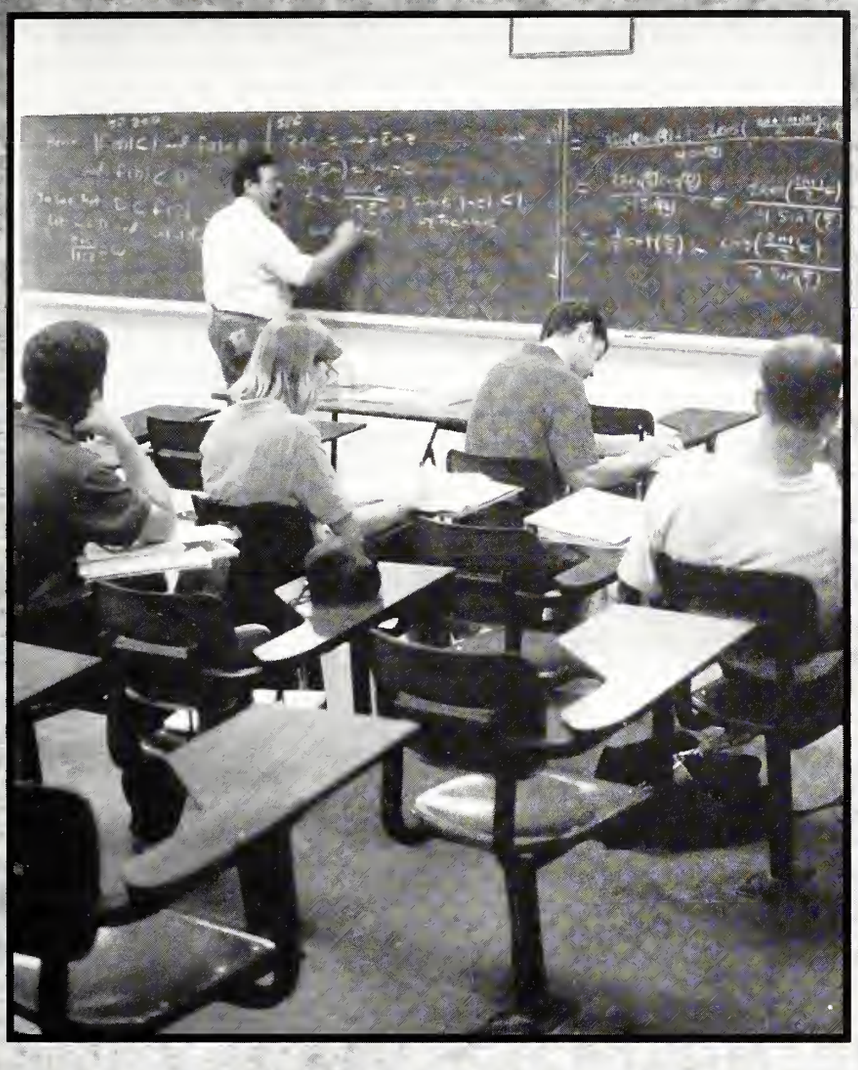

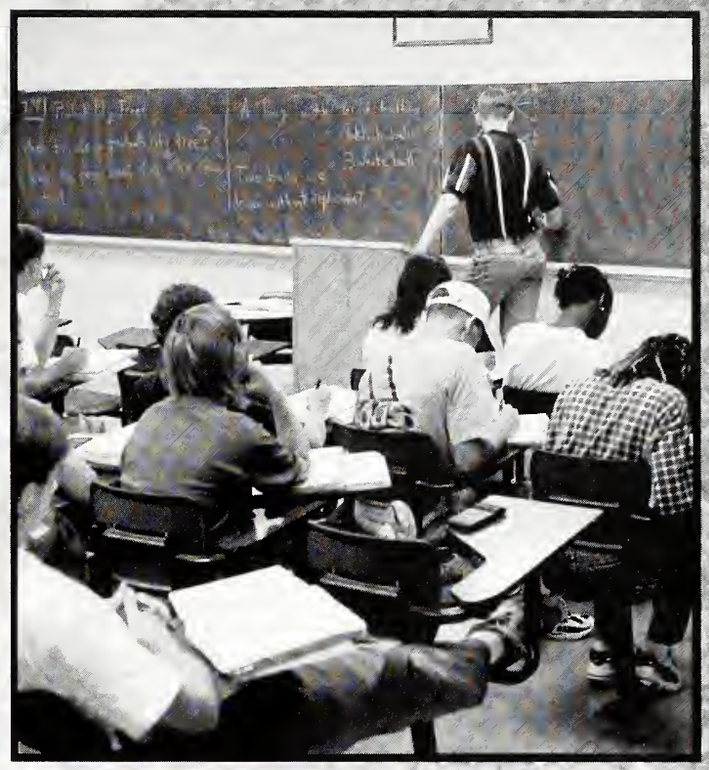

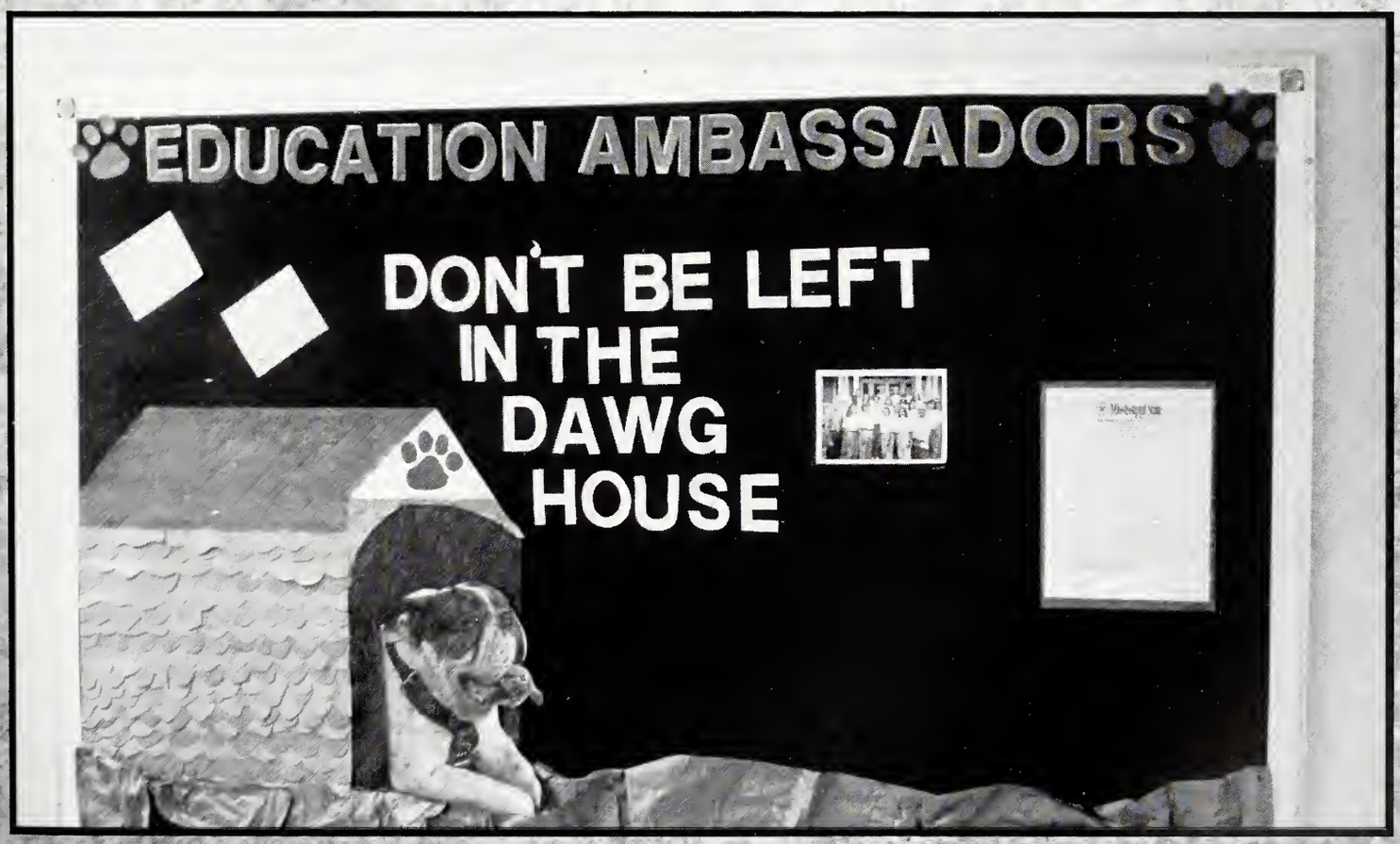

All photos this spread by Chris Hudspeth

College of Engineering

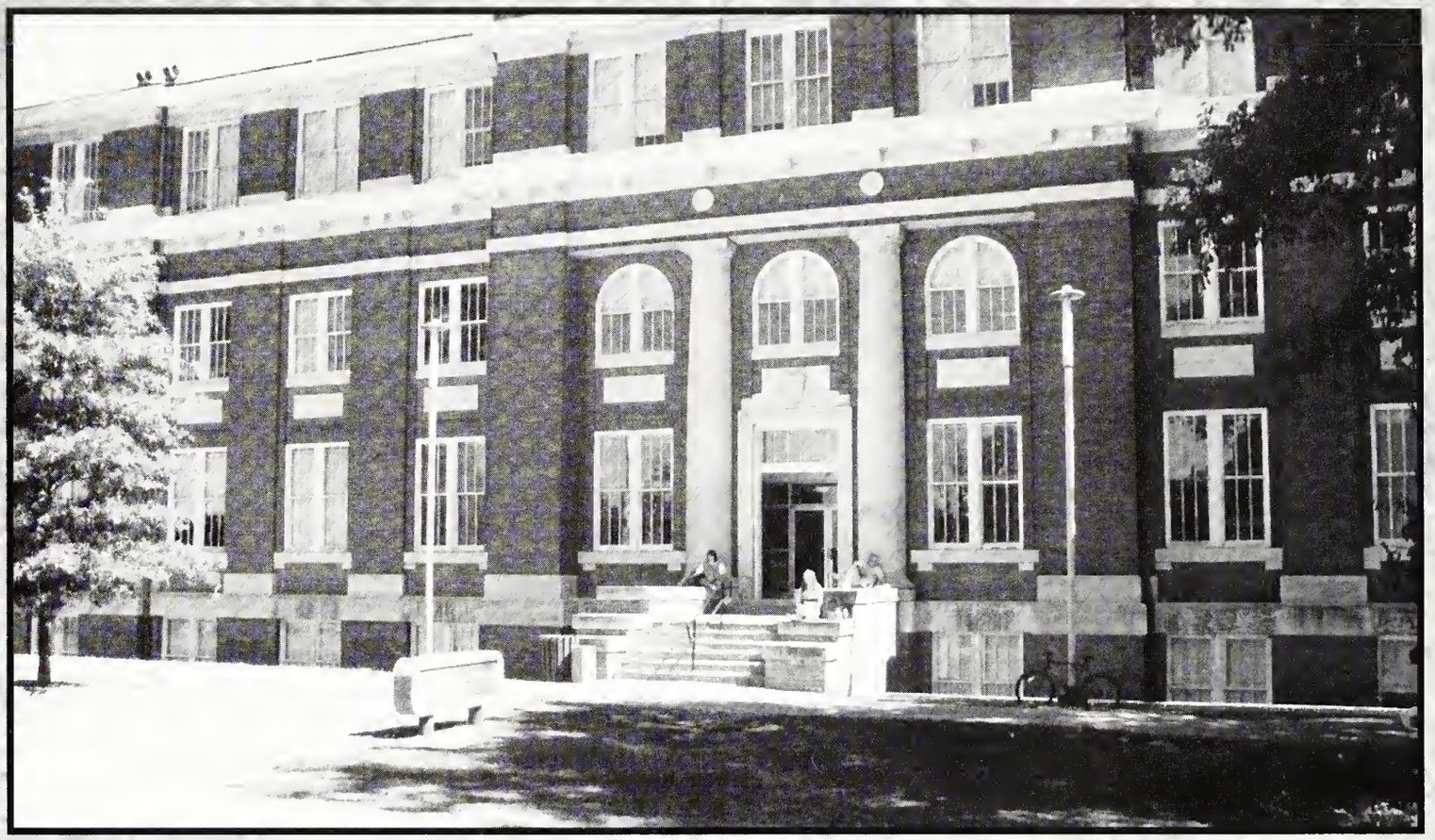

The College of Engineering, organized in 1963, was established to provide both undergraduate and graduate education in engineering. The College consists of a challenging curriculum to students in all areas of engineering. Mississippi State proudly claims one of the best engineering schools in the nation.

Courtesy Photo

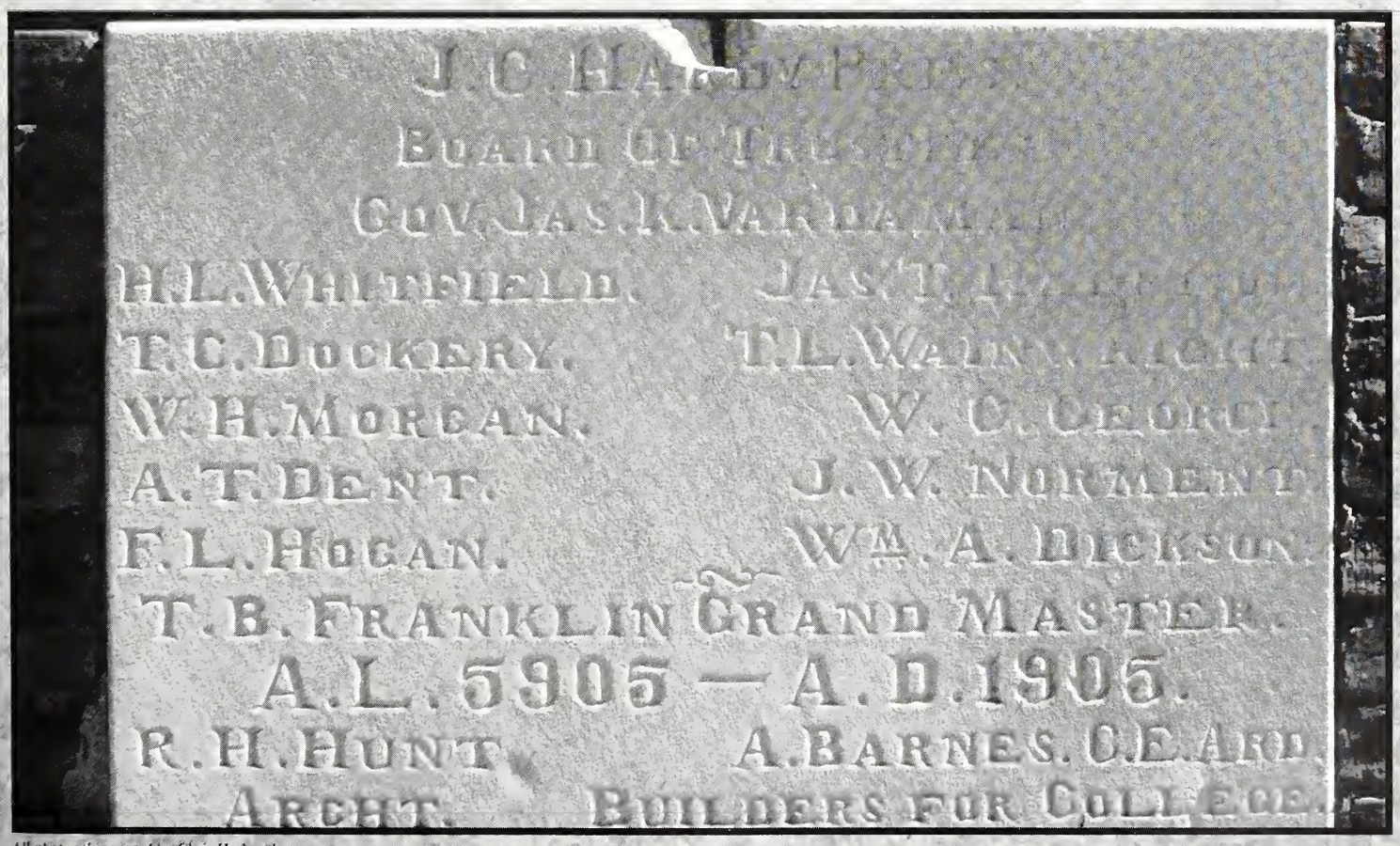

All photos this spread by Chris Hudspeth

College of Forest Resources

Becoming the College of Forest Resources in 1968, the college consists of different departments including Forestry, Wildlife and Fisheries, and Forest Products. The students who pursue a degree from this school will learn ways to protect forests as well as wildlife resources. The College of Forest Resources is a rewarding experience for anyone who decides to choose this field of study.

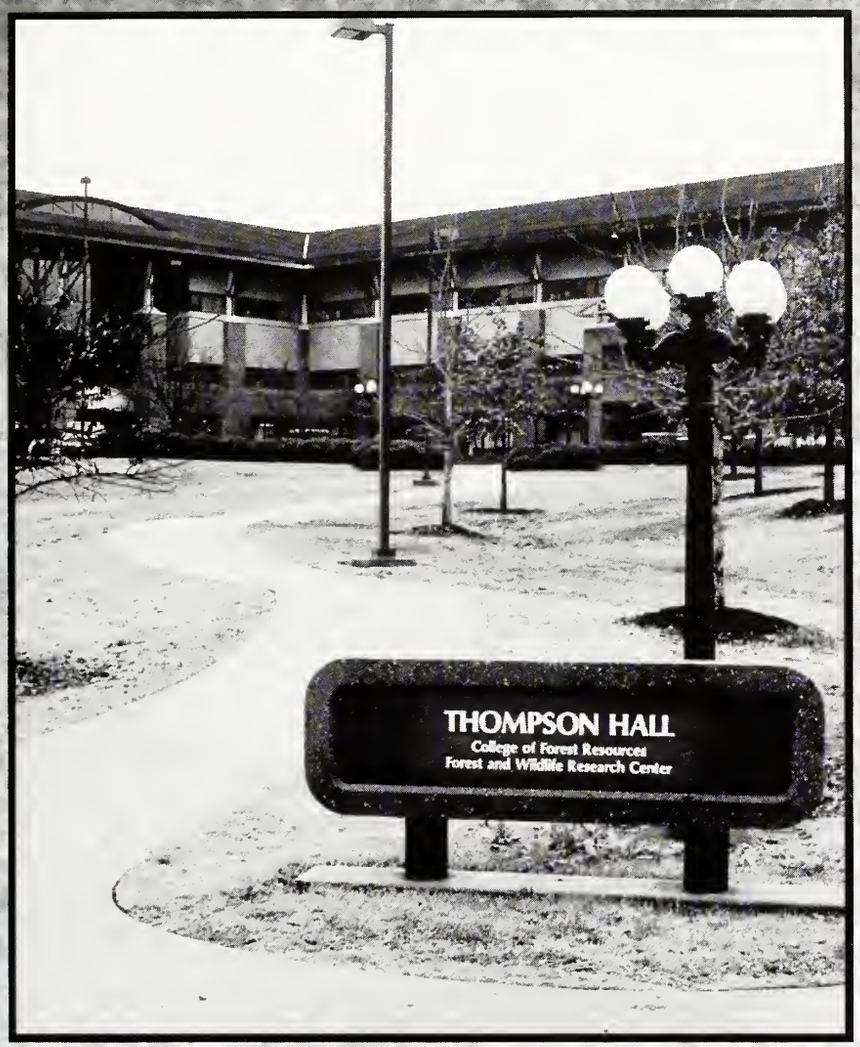

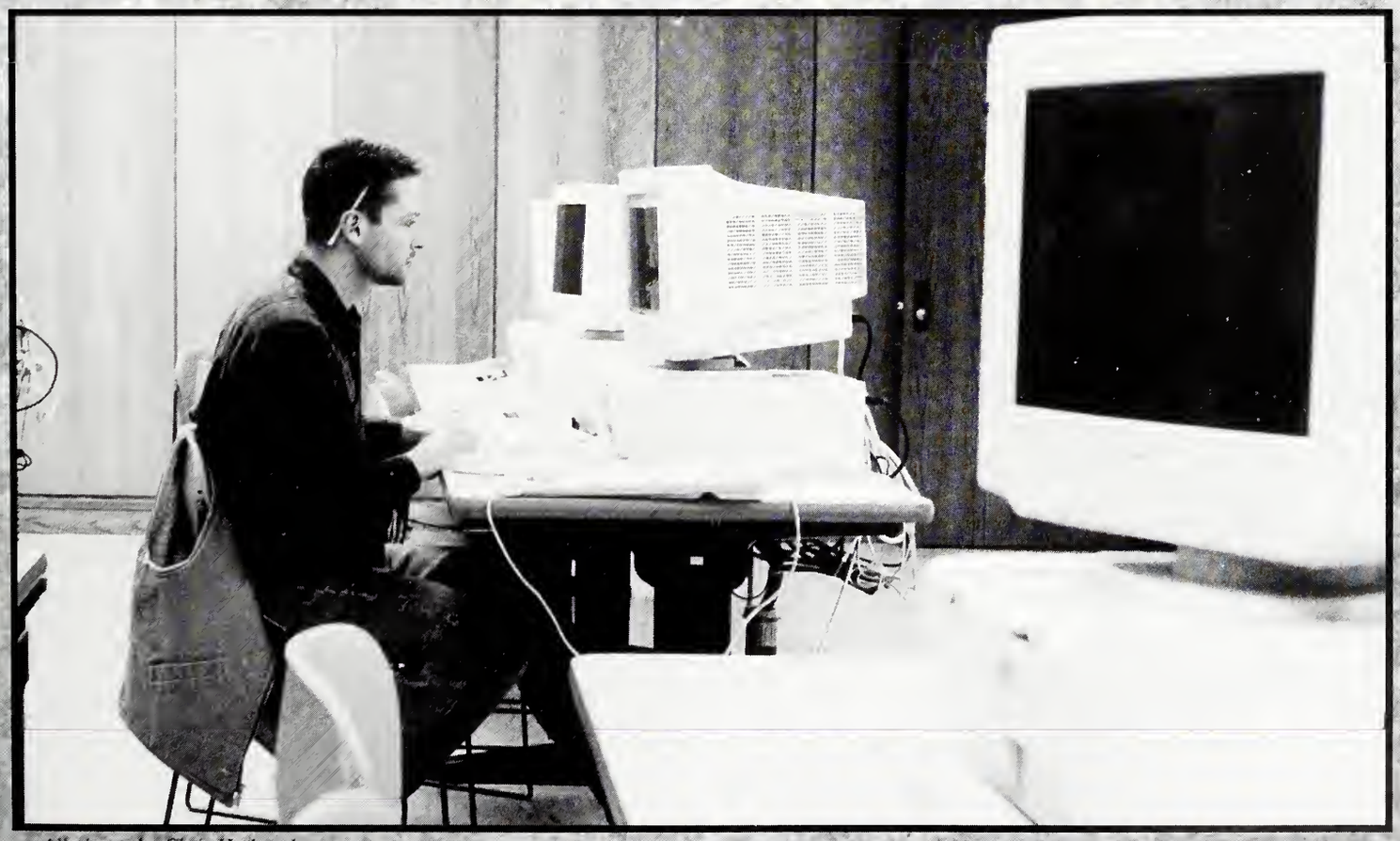

All photos by Chris Hudspeth

School of Human Sciences

Photo by Chris Hudspeth

Formerly known as Home Economics under the College of Agriculture, the School of Human Sciences received its new name in 1996. Many majors are offered in this field. From human development and family studies to child life, interior design, and corporate child care, this School has it all. The School recently received a one million dollar grant to expand its services and knowledge in child development.

Courtesy Photo

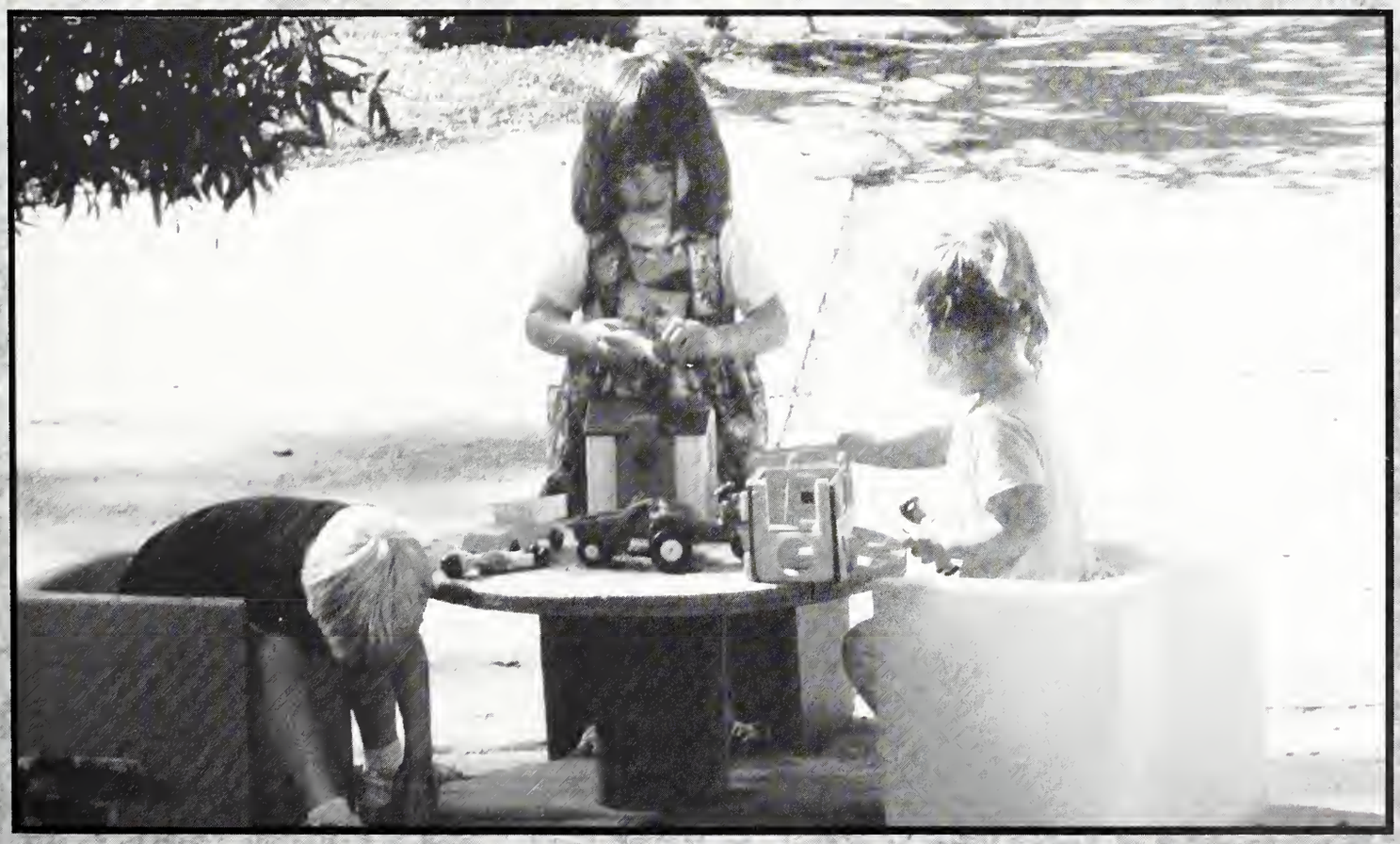

All photos by Roy Adkins

College of Veterinary Medicine

The College of Veterinary Medicine was established in 1974 with the first class being admitted in 1977. One of the most competitive and selective Colleges at MSU, admission is limited and there are many criteria to meet before admittance. The College of Veterinary Medicine is an excellent training ground for anyone interested in a career in veterinary medicine.

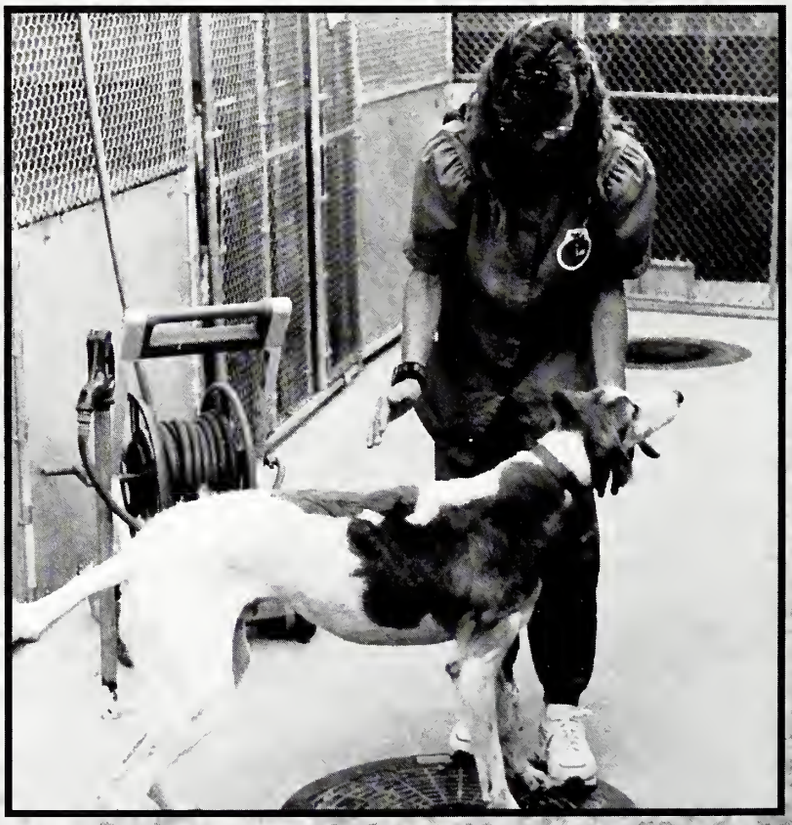

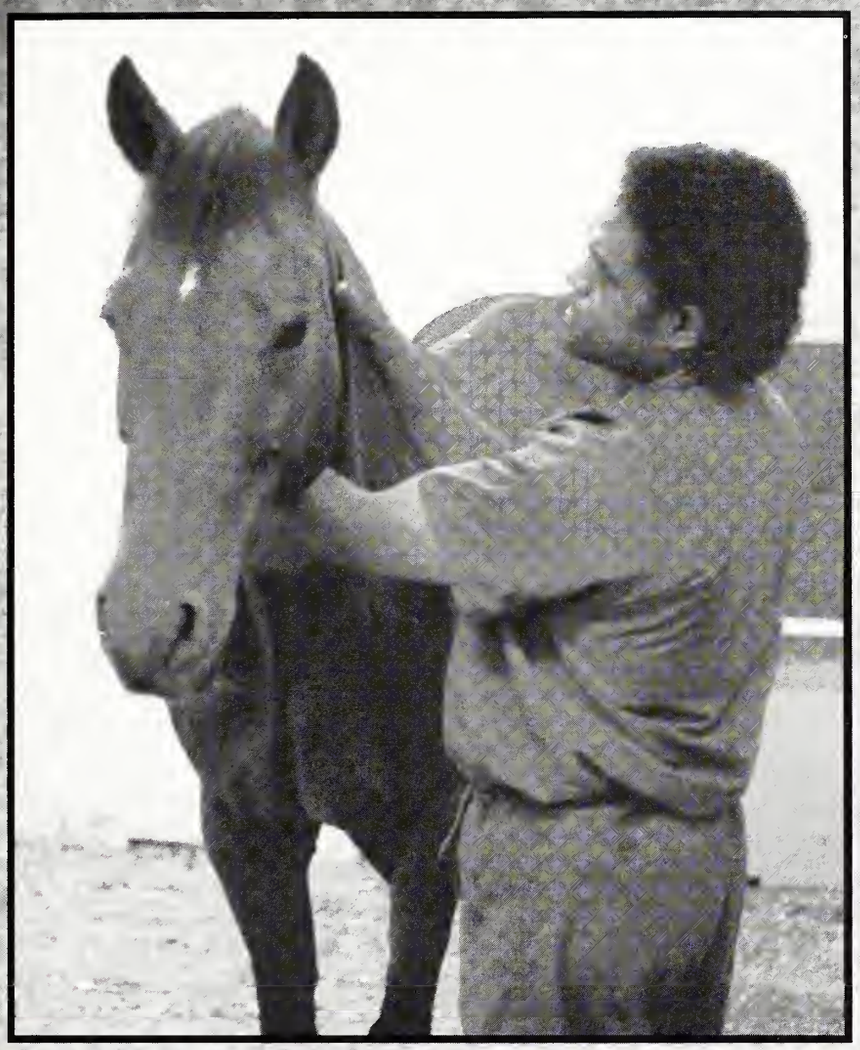

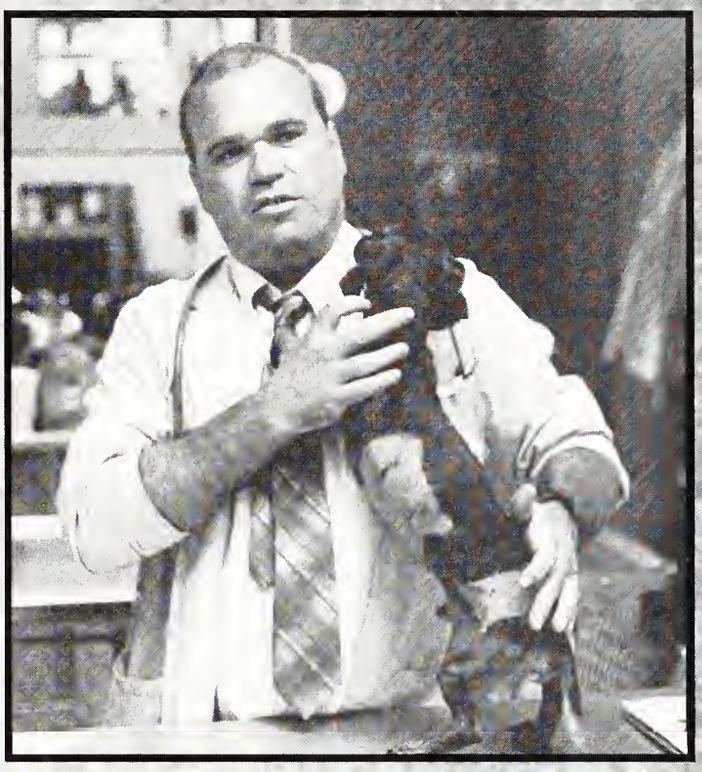

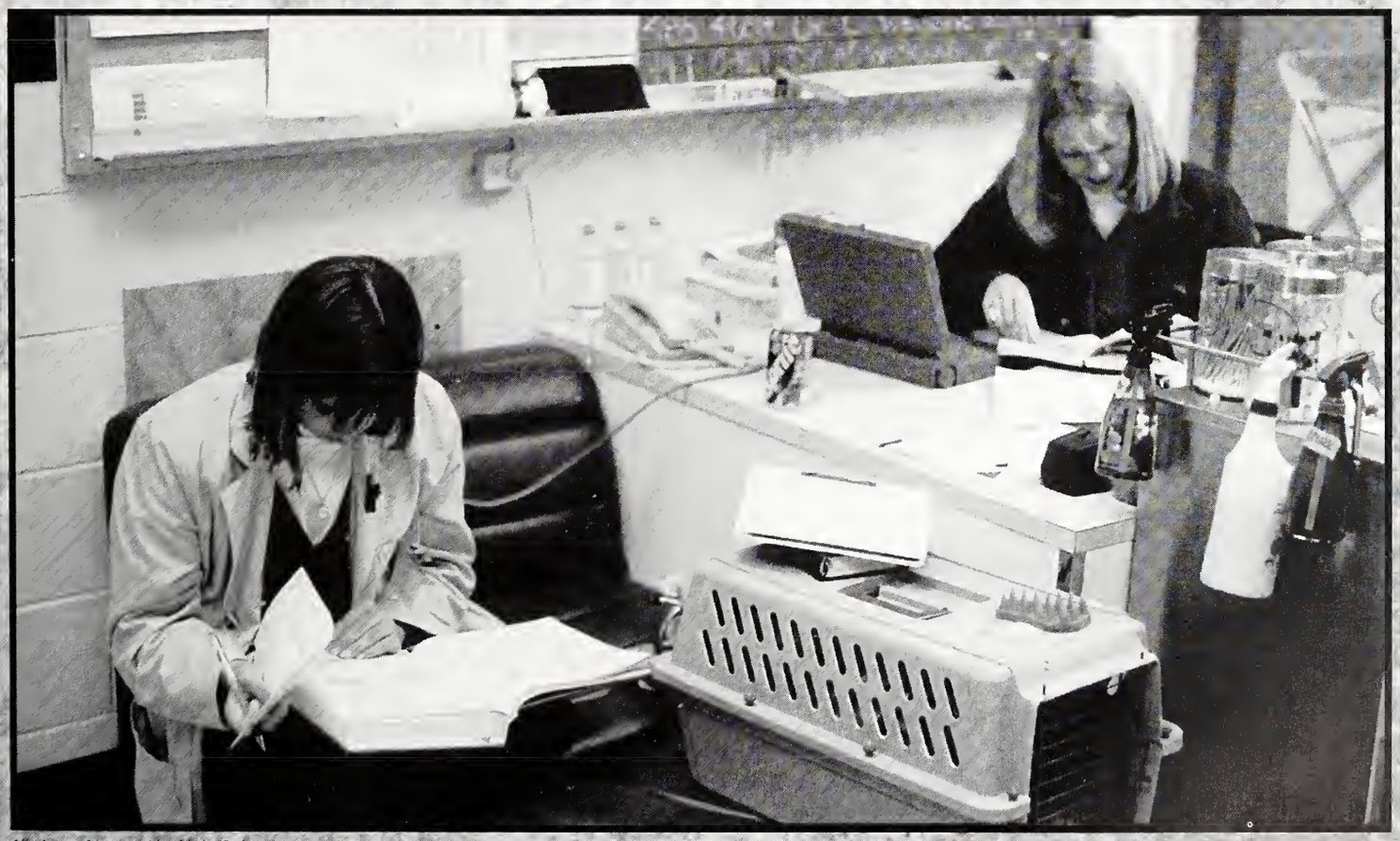

All photos this spread by Chris Hudspeth

MSU Meridian Campus

Mississippi State University's Meridian Campus was established in 1972 to provide educational opportunities to students unable to attend a residential campus. Students at Meridian may enroll in junior, senior or graduate level course after completing two years at a junior college. With support throughout the community, MSU Meridian fulfills the missions of teaching, research, and service.

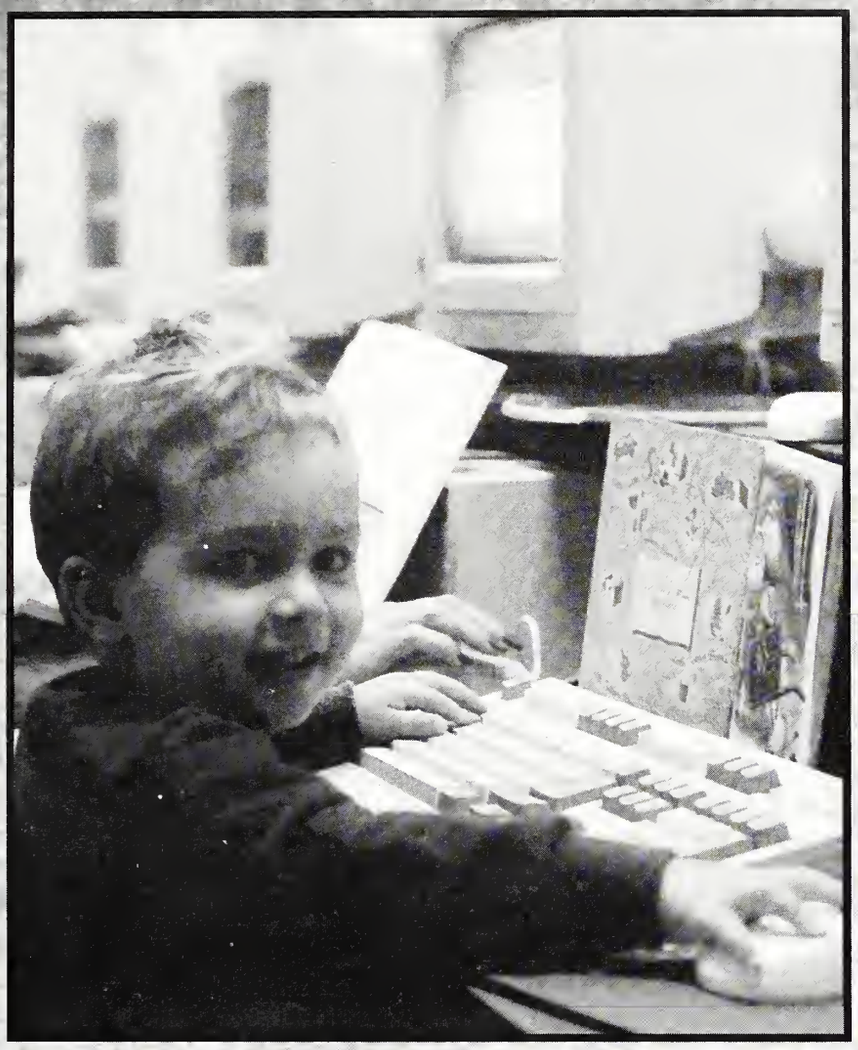

Courtesy photos

School of Accountancy

The School of Accountancy, established in 1979, was created to meet the needs of a growing accounting profession. The accountancy program allows students to gain the knowledge that is needed to prepare for a professional career in accounting. The MSU program is accredited by the American Assembly of Collegiate Schools of Business.

All photos this spread by Chris Hudspeth

State Snaps

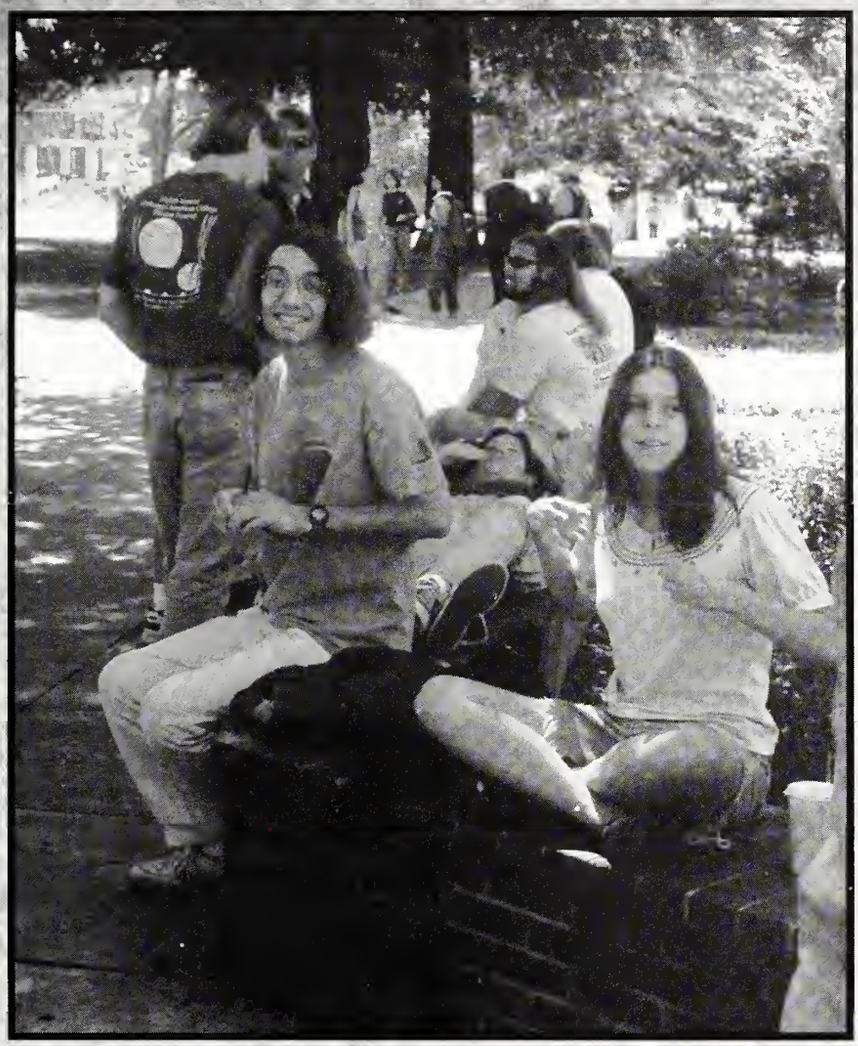

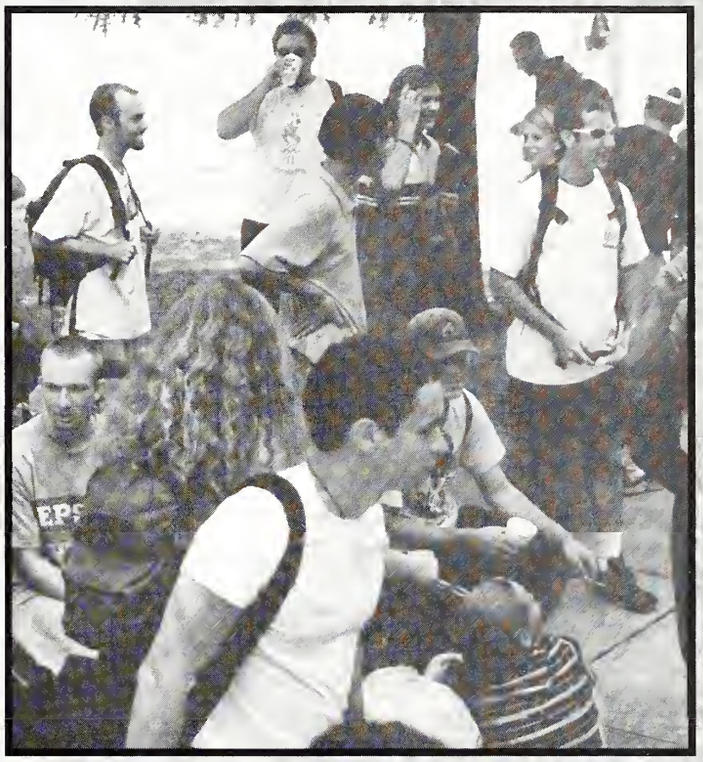

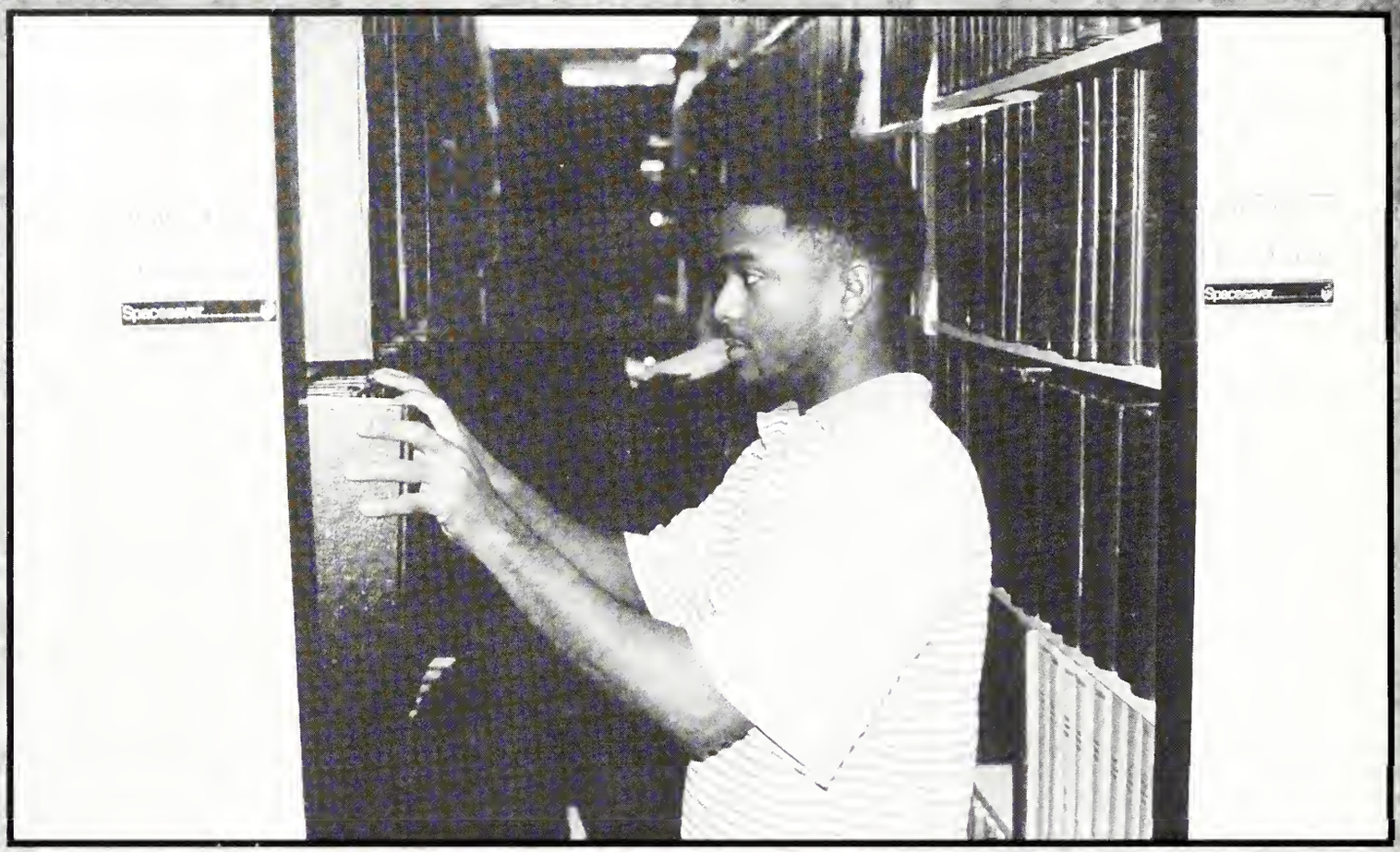

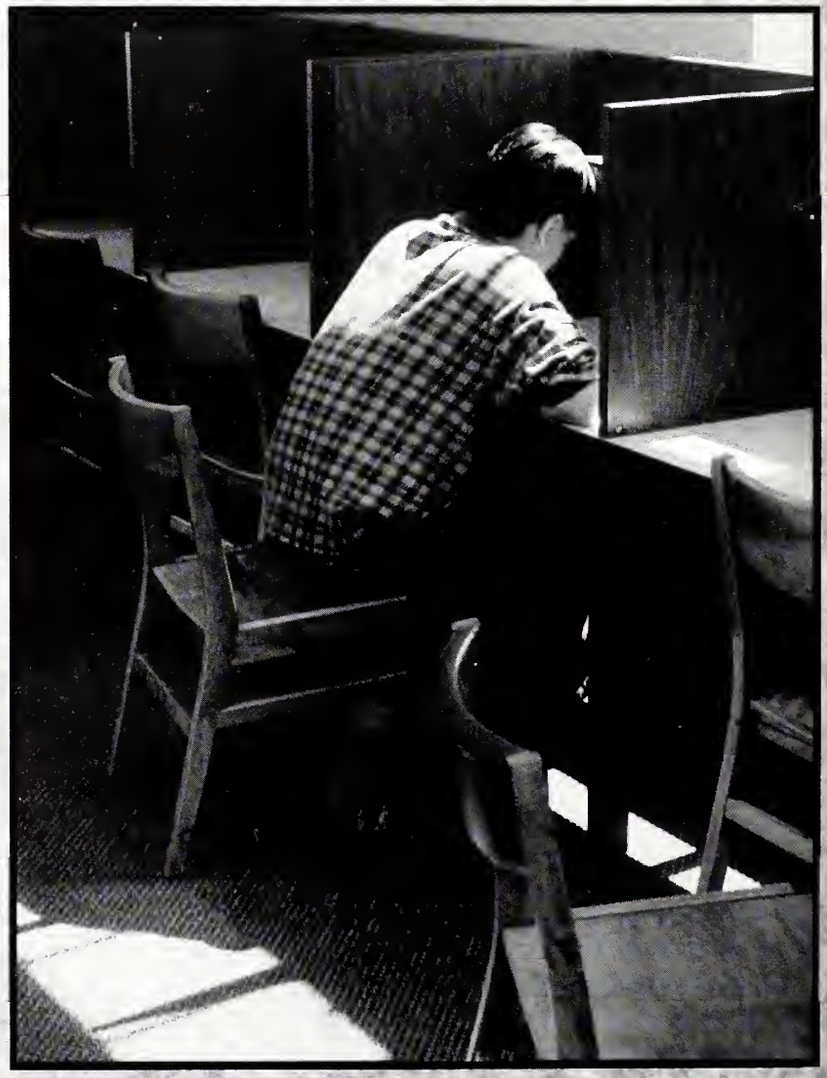

MSU

SNAPS

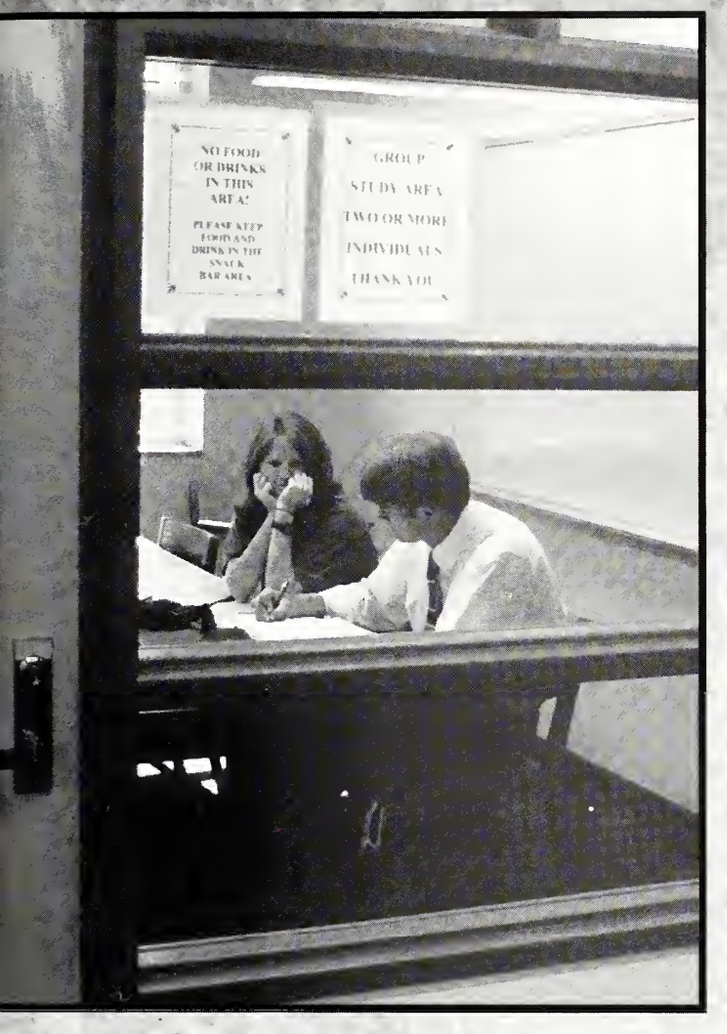

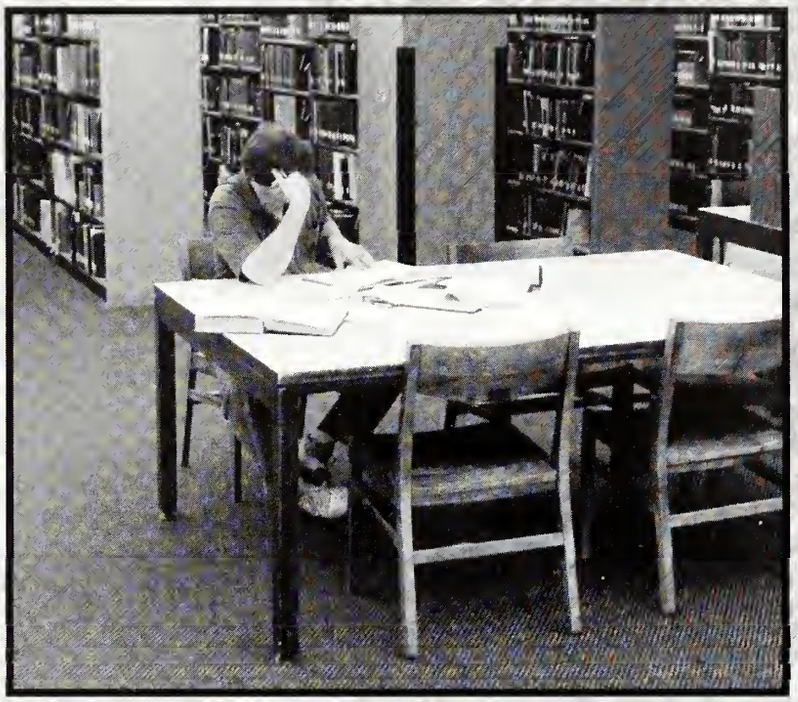

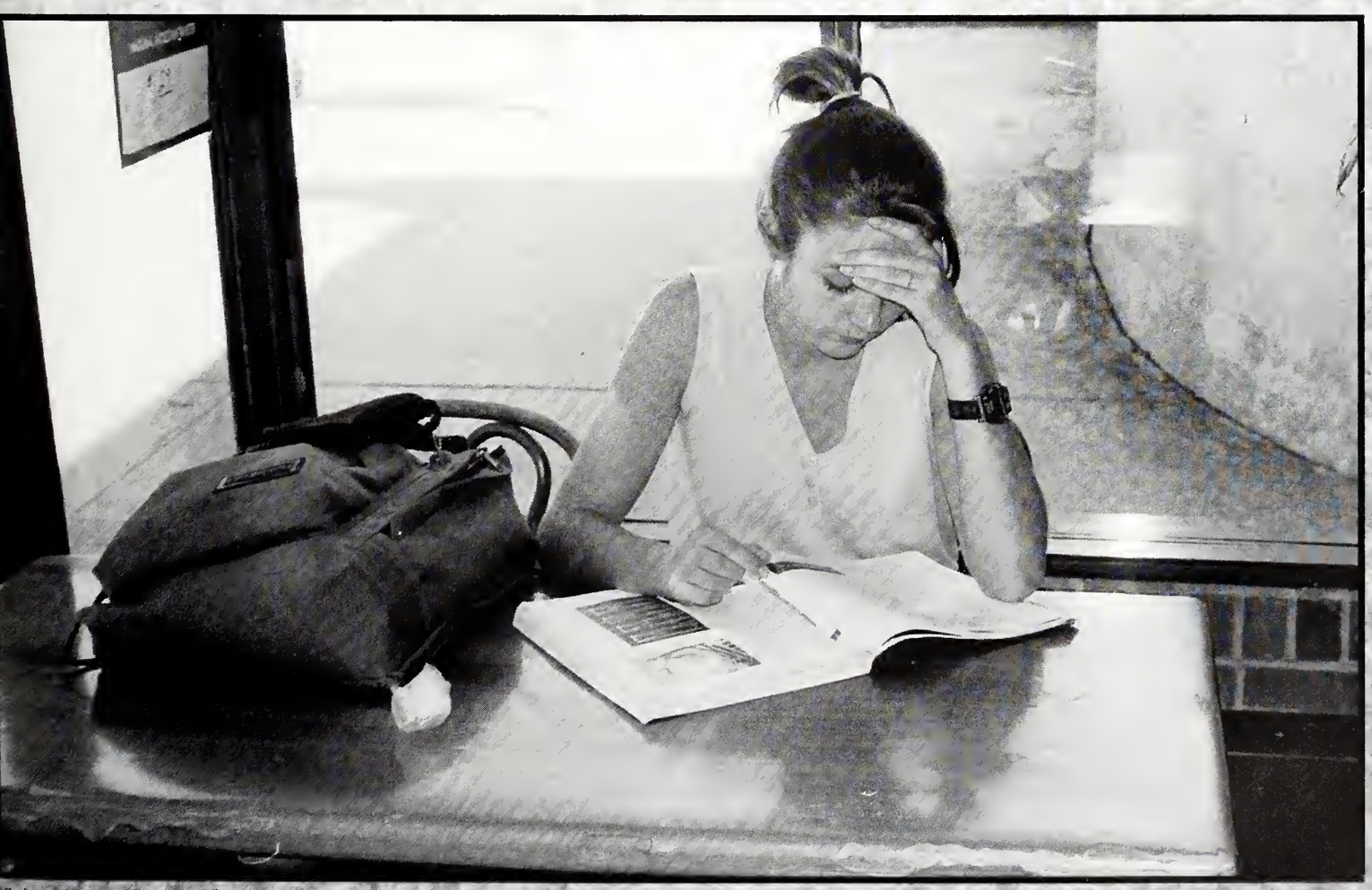

All photos this spread by Chris Hudspeth

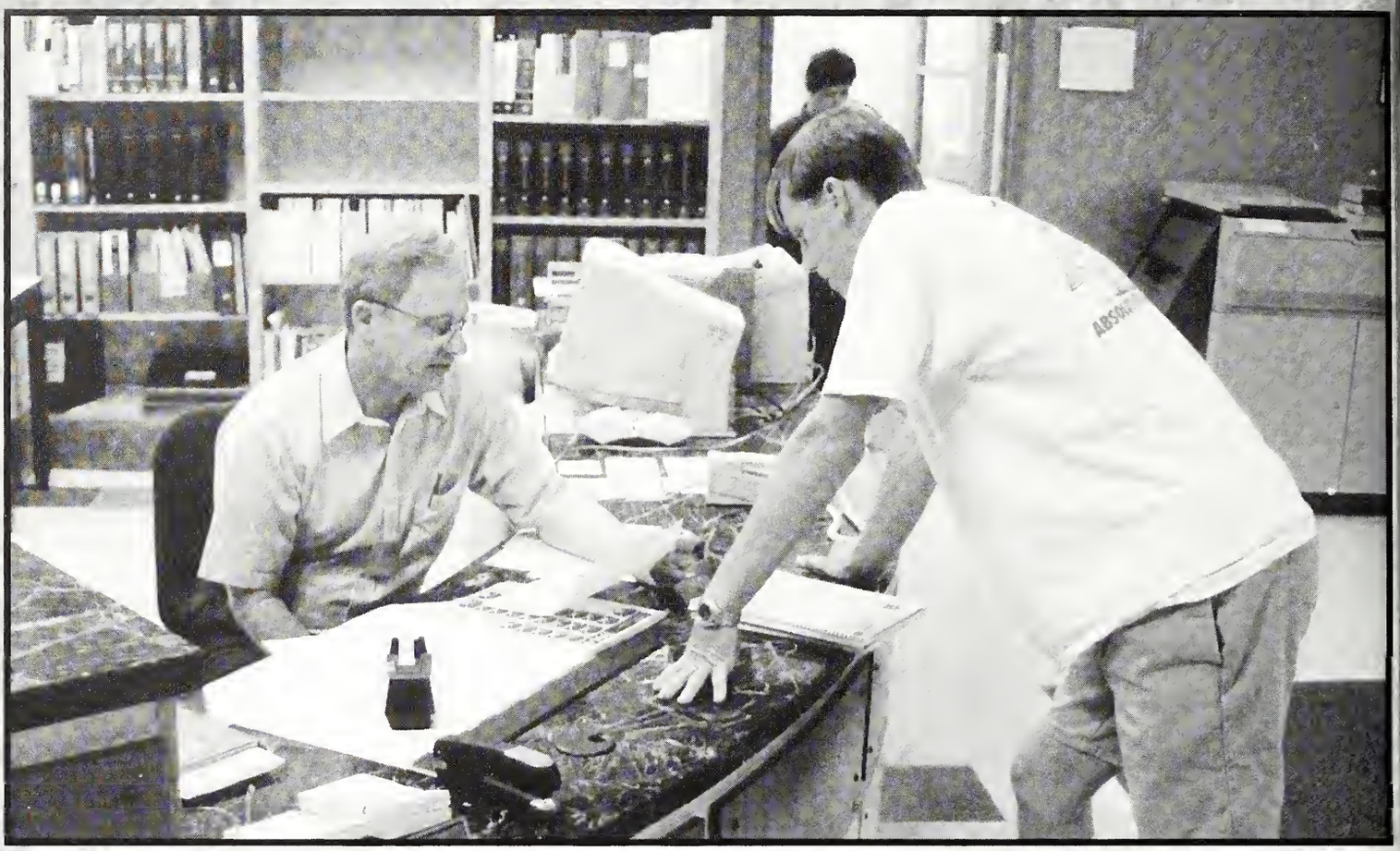

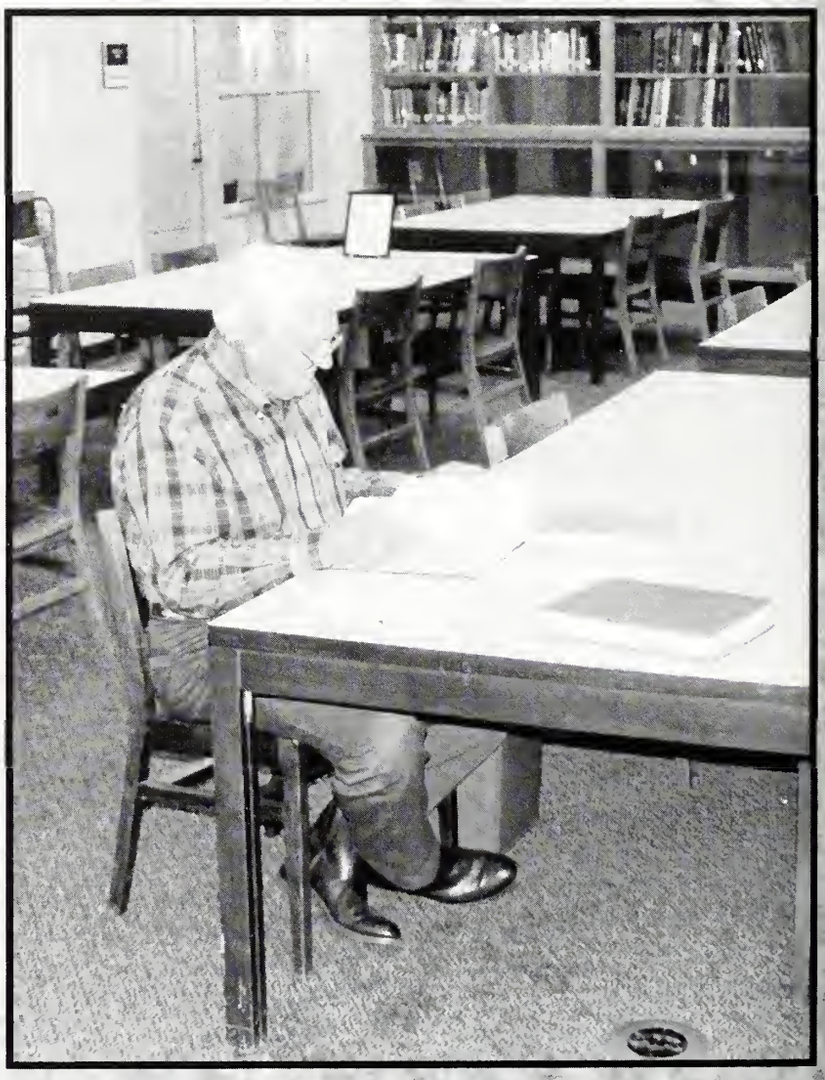

A Look At. . .

. . .MSU

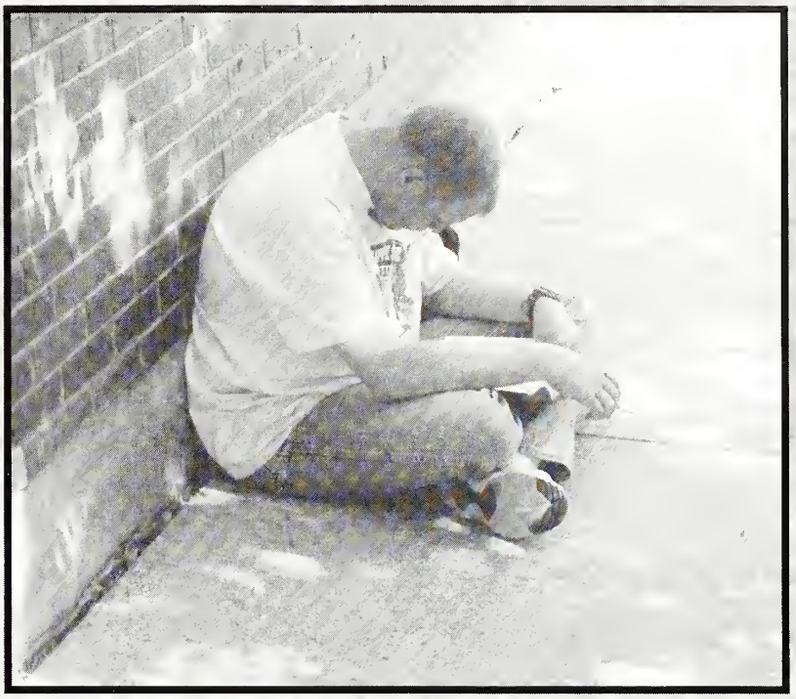

ll photos this spread by Chris Hudspeth

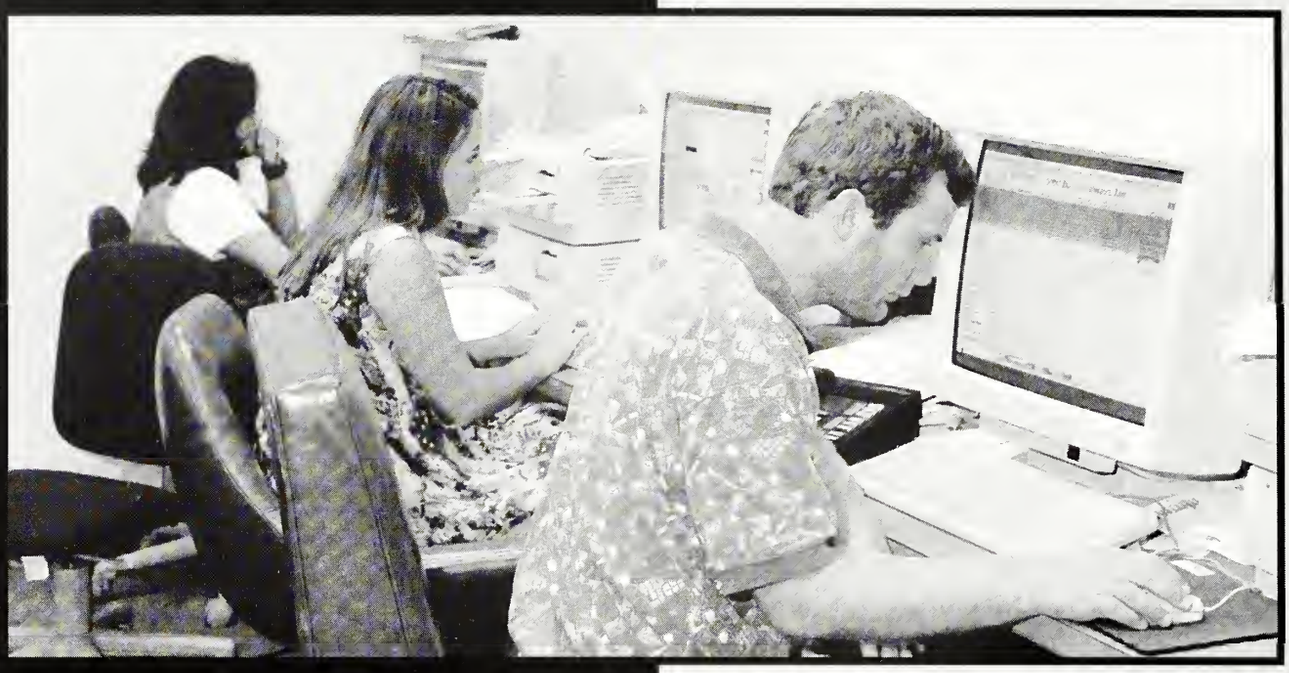

All photos by Roy Adkins

Organizations

Emilie Morrison
Eric Bryant

Photo by Chris Hudspeth

Mississippi State University

The AETB Club is an organization that is primarily concerned with the future of its members both professionally and socially. It is open to all AETB majors. The club has several meetings each semester that allow the student to grow professionally. Meetings feature guest speakers from past graduates and professionals working part-time in AETB-related fields of employment. Social events include field trips, tailgates, and cookouts.

The Air Force Reserve Officers Training Corps is a professional leadership development program in conjunction with a full college curriculum that operates students to be Air Force officers. Air Force ROTC is a valuable experience for any college student preparing to take an active role in today's high-tech society.

AETB

Photo by Trey Edwards

Sitting: Keith Zimmerman, V.P; Tracie Hall, Secretary/Treasurer; Tim Burcham, Advisor; Brian Sellers, President; Brad Shideler, Public Relations Second Row: Jason Mills, Brock Owens, Stewart McKinney, Ryan Weaver, David Brand, Jonathan McBride, Andrew Boyd, J.B. Towery

Air Force ROTC

Photo by Chris Hudspeth

American Institute of Architecture Students

Photo By Roy Adkins

Mississippi State University

The American Institute of Architecture Students promotes fellowship within the school of architecture and interaction with the professional community. To start the year, board members and class representatives attended a leadership retreat with AIAS alumni. On the national level, several members participated in the AIAS National Forum Convention. AIAS also hosted book signings and receptions for architectural professionals. Student/faculty events included the annual Back-to-School Picnic, Cow-Chip Bingo, Patty Party, Kiss-the-Cow Contest, Clash of the Classes, Volleyball tournament, and many others.

American Institute of Chemical Engineers

Photo by Roy Adkins

Mississippi State University

The American Institute of Chemical Engineers Student Chapter is an organization designed to introduce students to the chemical engineering industries. Chapter activities include plant trips, industrial guest speakers, and paper conventions. The MSU chapter also supports Habitat for Humanity and other local charities.

Mississippi State UNIVERSITY

The American Society of Interior Designers strives to educate students about various areas of interior design and related fields. This group also promotes networking and unity between students and professionals and prepares students to assume responsibility in the professional organization. Membership is open to all students of Interior Design by contacting the faculty advisor or the president of ASID.

American Society of Interior Designers

Photo By Roy Adkins

First Row: Jennifer Maxey, Lisa Gracey, Kathleen Thornell, Misty Seeley, Sunshine Oyler, Beth Miller, Faculty Advisor, Stephanie Eaton Second Row: Alicia Brown, Le Hang Le, Cristi Moore, President; Jennifer Best, Vice President; Taylor Peyton, Jenny Whalen Third Row: Heather Townsend, Jennifer Brownlee, Newsletter Chairman, Lauren Shepard, Historian, Robin Troupe, Kelley Robison, Kelly Smith, Membership Chairman, Kim Morgan Fourth Row: Erin Watton, Lauren Hoover, Treasurer, Megan Steele, Allison Noone, Kimberly Waller, Laura Howell, Julie Bartholomew, Secretary Back Row: Jennifer Brizzolara, Mary Bailey, Maggie Franks, Amanda Johnson, Whitney Steadman, Samantha Lee, Margaret Bateman, Faculty

Mississippi State UNIVERSITY

The American Society of Landscape Architects encourages the study and practice of all phases of landscape architecture on campus and throughout Mississippi.

American Society of Landscape Architects

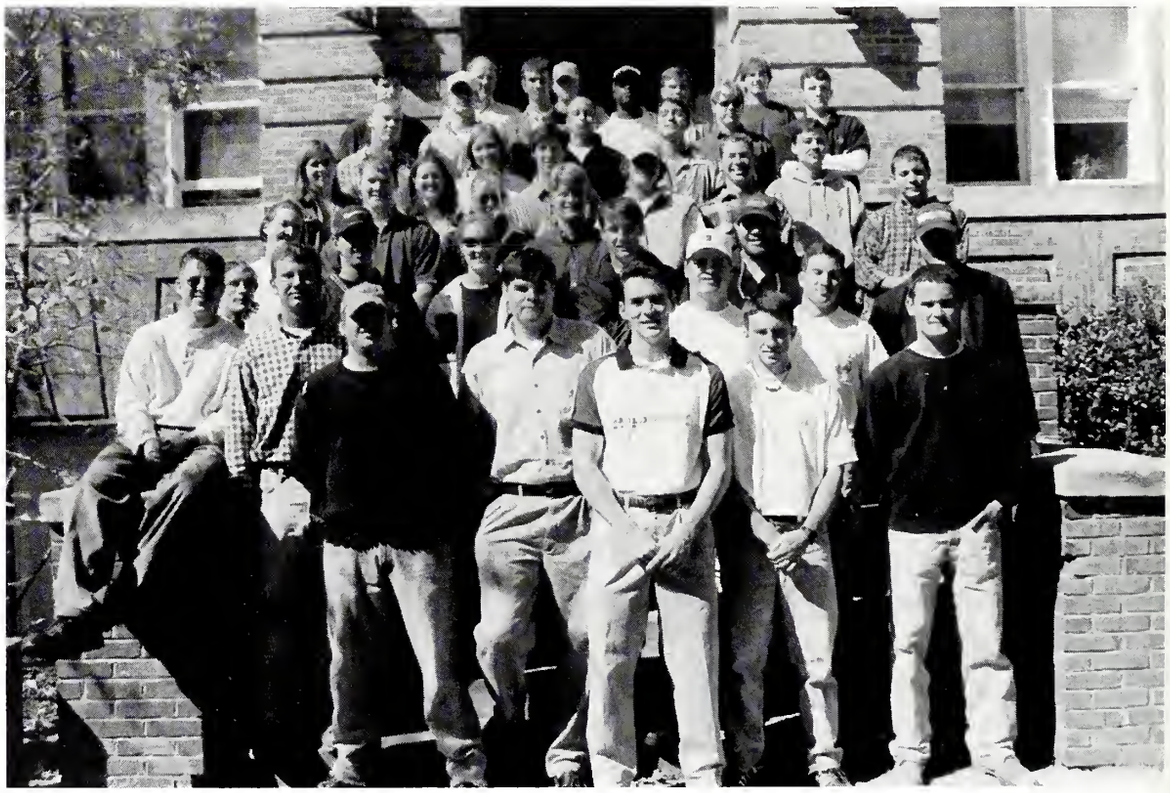

Photo by Trey Edwards

American Society of Mechanical Engineers

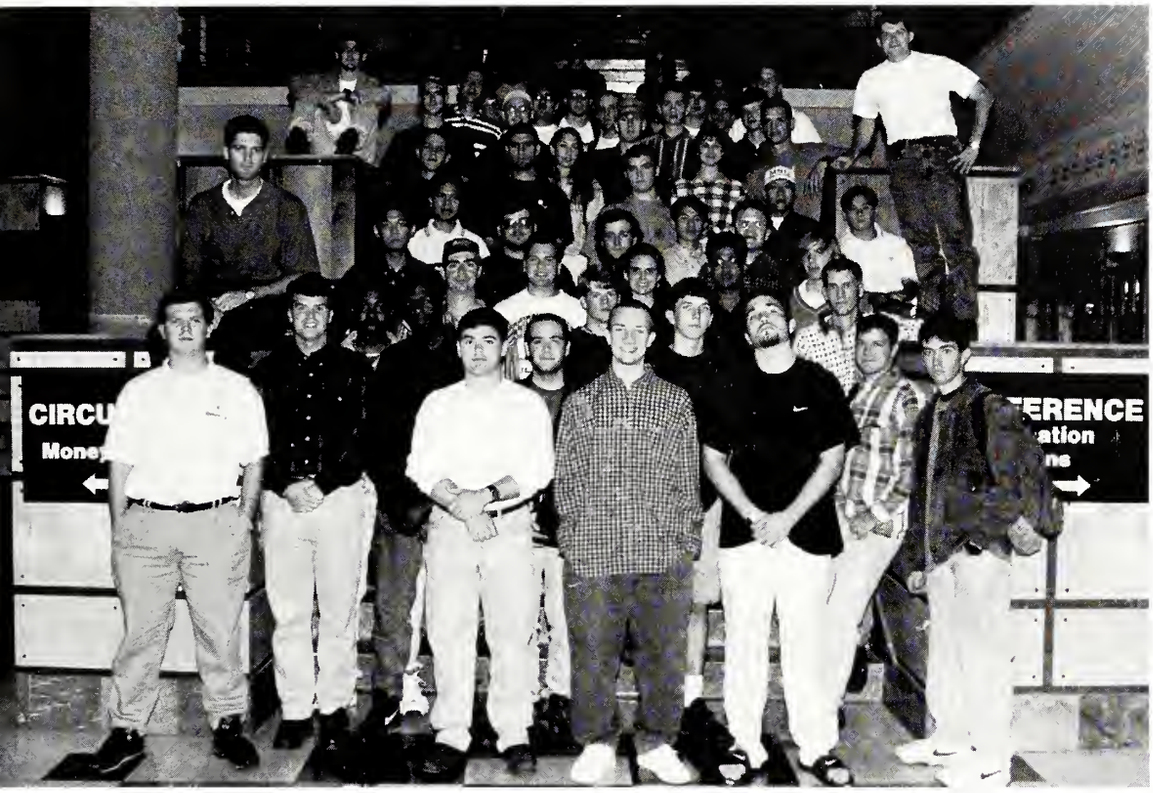

hoto by Chris Hudspeth

The American Society of Mechanical Engineers is a versatile organization that sets standards for all aspects of mechanical engineering. The student chapter of ASME allows the involvement of plant trips, guest speakers, videos, and much more. ASME is a good response for the development of a mechanical engineer as a professional and as a leader in tomorrow's technology.

APM Club

hoto by Chris Hudspeth

Mississippi State University

The Mississippi State University Agricultural Pest Management Club was organized in the fall of 1992. The organization was developed to promote and stimulate interest in the science of agricultural pest management in all its branches and to facilitate personal interaction among those interested in management of insect, disease, and weed pests by providing opportunities for academic and social exchange. The membership consists of students enrolled at Mississippi State, alumni, faculty, and staff of MSU as well as professionals involved in the area of pest management.

Mississippi State University

The College of Arts and Sciences Ambassadors have education as their primary task. Whether these Ambassadors are working at a campus function, visiting a community college, or corresponding in writing to specific questions asked by students, they are knowledgeable representatives of their college.

Ambassadors attend weekly meetings and several educational sessions during the year in order to be aware of the rules and regulations governing the college. Also, the group travels to several community colleges to share information about transfer credit and departmental requirements. In addition, ambassadors participate in all campus activities representing the 14 departments in their college.

Applications are offered in early fall and students are notified concerning the interview process.

Arts and Sciences Ambassadors

Photo by Roy Adkins

Mississippi State University

The Assistance in Motion program is designed to help the Counseling Center support students in their efforts to live, learn, and graduate from Mississippi State University. Undergraduate students are trained to conduct educational programs on student related topics and to offer individual assistance to their peers. AIM is composed of committed and caring volunteers, selectively chosen each spring.

AIM Peer Counselors

Photo by Trey Edwards

First Row: Ryan Craig, Felicia Martin, Graduate Assistant; Joel Tucker, Shari Richardson, Advisor; David Stephens Second Row: Rachel Poole, Betsy Athow Third Row: Naquisha Causey, Carol Thompson, Lori Bailey Fourth Row: Dr. Lee Fager, Director; Corey Deyamport

Associated Landscape Contractors of America

hoto by Trey Edwards

irst Row: Kirk Edrington, Chris Jourdan, Brandon Tidmore, Clay Deacon, Angela Cox, Justin Jefcoat, Monte Montgomery. econd: Will Graves, Josh Hall, Kirk Coulton, Stewart White, Brad Garrison, Robert Trew, Landon Parolli. Third Row: Chris Iause, Ed Baldwin, Michael Morrison, Lee Neal, Bill Repko, Lee Dod. Fourth Row: Jason Williams, Russ Adsit, Advisor; ime Perry, Advisor; Mike Ohlson, Mike Montgomery. Fifth Row: Andrew Eye.

Mississippi State University

The Associated Landscape Contractors of America is the official trade association for the landscape contracting industry. The members are involved in all aspects of the landscape industry such as landscape contracting, landscape maintenance, erosion control, irrigation, and interior landscaping. The club has a community service project twice a semester and a plant sale twice a year.

Association of Black Business Professionals

hoto by Chris Hudspeth

eated: Kathy Roberson, Director of Internal; Courtney Taylor, Treasurer; Towanda Palmer, Vice-President; Rena Miller, President;Shuketa Angels, Secretary; Michelene Brock, Historian; Marie Gates, Director of Marketing; First Row: Dr. Gloria Liddell, Advisor; Lemedisha Pulliam, Igina Perteet, Takesha Norman, Kendra Jones, Keesha Lowe, P.J. Liddell Second Row: ennifer Moore, Kristi Smith, Neloise Flowers, Felicia Pulliam, Kenya Erving, Yolanda Jennings, Reshondra Boles, Leslie Thompson, Lakita Gaddison, Otis Jones Third Row: Tish Butts, Charisa Lewis, Retina Armstrong Fourth Row: Gieshala Pratt, Phillip Purnell, Shandell McCollum, Tabitha Lee

Mississippi State University

The Association of Black Business Professionals is designed to promote fellowship among black students seeking careers, academic achievement, and to foster a strong networking relationship between students and Mississippi State University Alumni and other businesses.
The objective is to facilitate networking support related to school activities, courses, and future career opportunities. This organization also participates in community service, host an ABBP week, and do other events. All majors are welcome.

Mississippi State University

ACM, founded in 1947, is an international scientific and educational organization dedicated to advancing the art, science, engineering, and application of information technology, serving both professional and public interests by fostering the open interchange of information and by promoting the highest professional and ethical standards.

Association for Computing Machinery

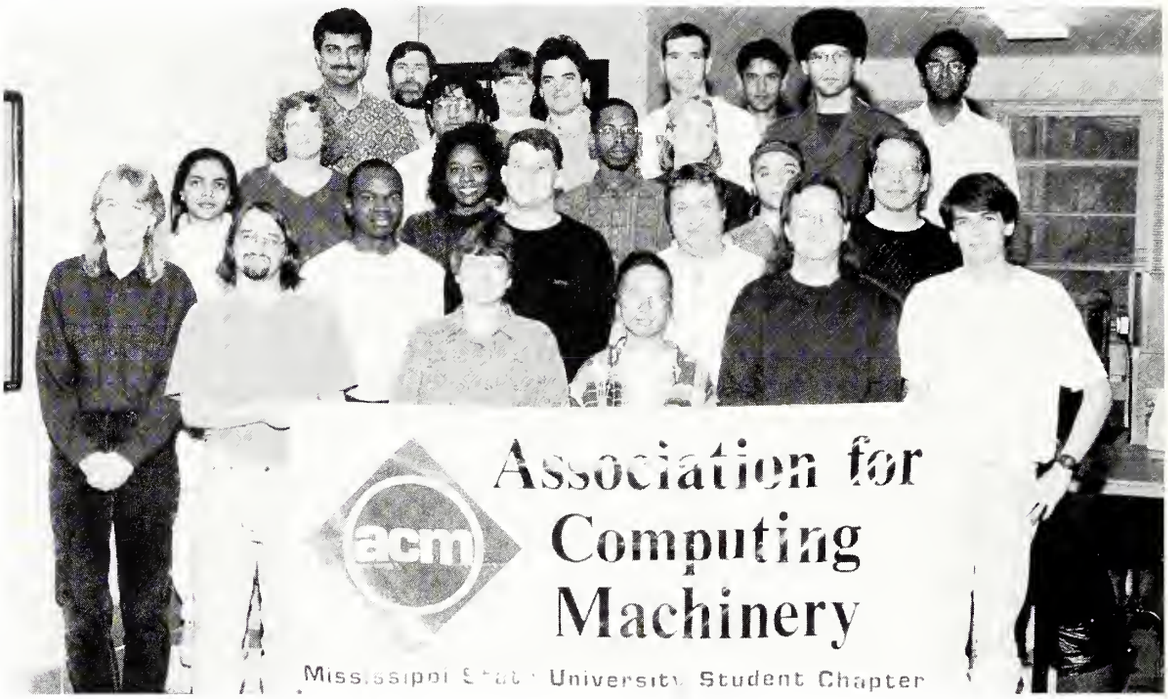

Photo by Roy Adkins

Officers: Sean Taylor, Secretary;Kathy Saisuphaluck, Vice-Chairman; Chris Smith, Treasurer; Roger Garvin, Chairman. Faculty Sponsor: Donna Reese. Members pictured: Shannon Booth, Anne Thomas, Jonathon Miller, Gerhard Leherner, Brandon Jockman, David Richards, Dianne Mosser-Wooley, Rahul Sundrani, Yogunder Dandass, Bruce Wooley, Ramona Brescoe, Jennifer Rider, Lubo Birov, Herbert Jackson, Saad Anway, Don Goodman, Christa Beasnett.

Mississippi State University

Assoc. of Information Technology Professionals

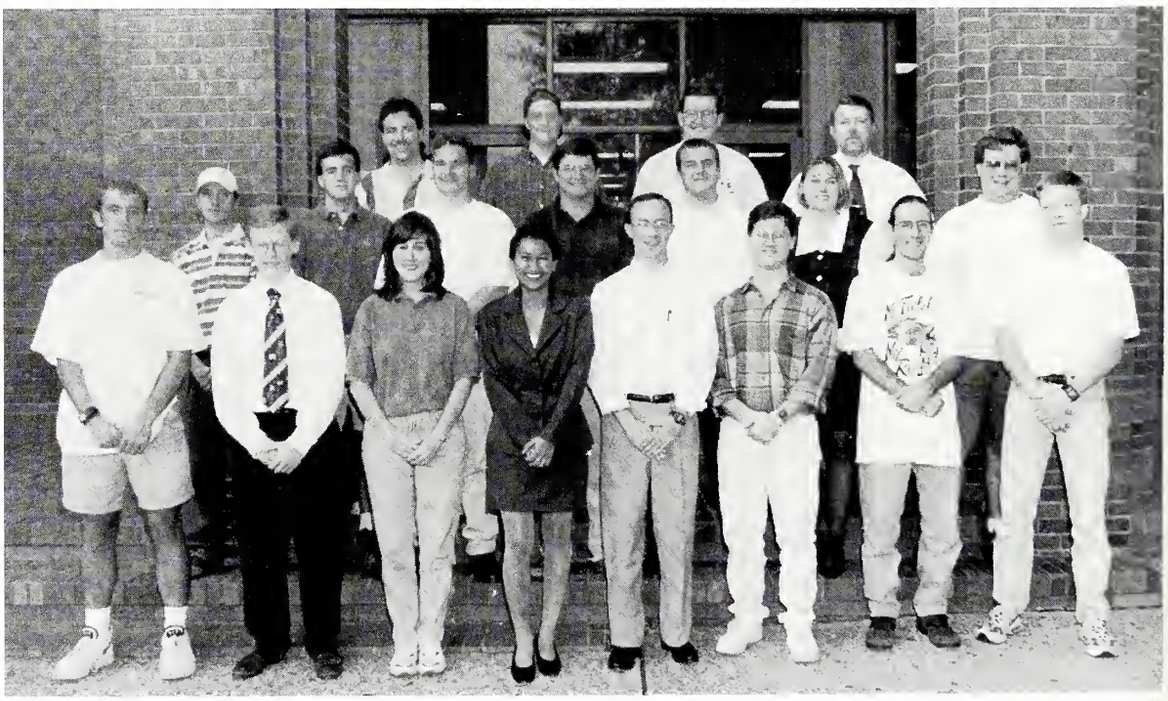

Photo by Trey Edwards

First Row: Andy Cassell, Stephen Burney, President; Kerri Hil, Vice-President; Tajina Ouaji, Bill Motsenbocker, Graduate Liaison; Doug McLeod, Chris Greer Second Row: Jason S. Wood, Richie Baker, Tom Malin, Kenneth Bean, Steven Carter, Dede Pounders, Jonathan Hoefker Third Row: Mark Krause, Mitch Rushing, David Horton, James Lynchard Jr.

Association of Student Social Workers

oto by Trey Edwards

irst Row: Angela Phillips, Treasurer; Glendia Patton, Secretary; Shelley Cantrell, Krilecia Gianakos, Amie Rawson, Nikki allahan Second Row: Charity Westphal, Parliamentarian; Traci Dribben, Jennifer Jenkins, Vice-President; Ashley Wallace, helley Tynes, Elizabeth Wyatt

The Association of Student Social Workers is a university organization devoted to providing students with a further understanding of social work and the human service field. ASSW seeks to keep members current on social work and education. It also encourages involvement in community service programs both individually and in groups. ASSW is also active in the National Federation of Student Social Workers. This organization has recently been accredited.

Beta Beta Beta

Mississippi State University

Beta Beta Beta is an honor and professional society for students in the biological sciences. The primary objectives of Beta Beta Beta are to improve the understanding and appreciation of biological sciences and to promote scientific research. Beta Beta Beta was founded in 1922 at Oklahoma City University and the organization currently has more than 370 chapters throughout the United States and Puerto Rico.

Baptist Student Union

Photo by Roy Adkins

BSU Officers

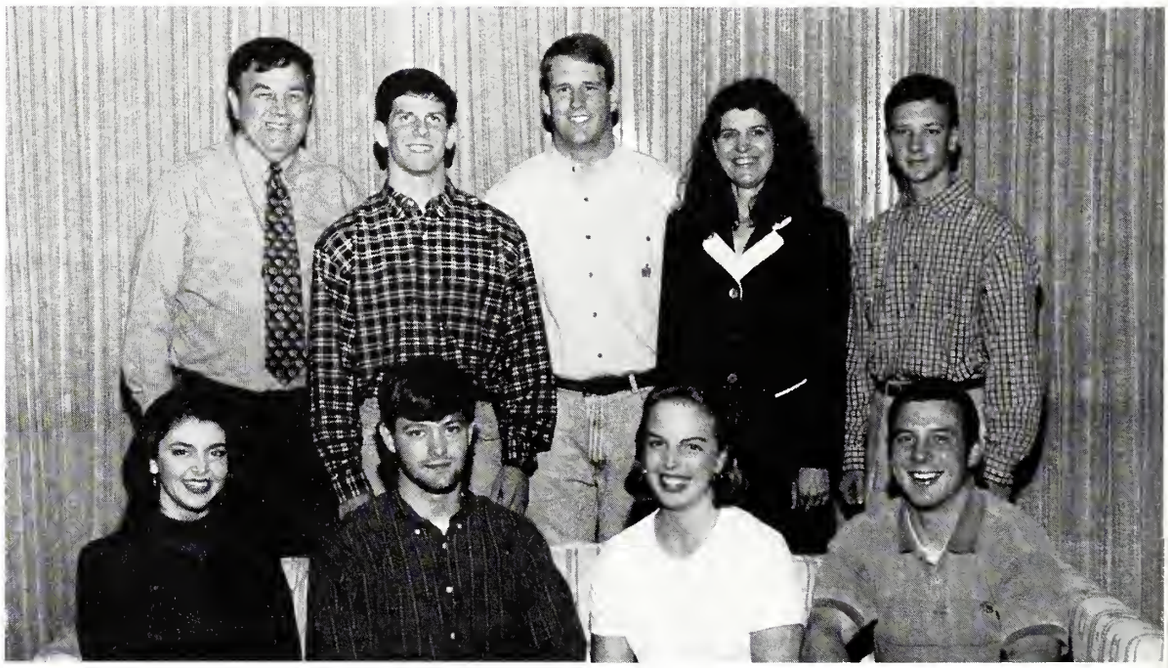

Photo by Roy Adkins

The purpose of the Baptist Student Union on the Mississippi State University campus is to provide a well balanced spiritual ministry as a supplement to the purely academic disciplines of the university-a ministry sponsored and directed by Baptists, but most cordially open to all Mississippi State University Students who wish to participate.

Beta Gamma Sigma

Photo by Trey Edwards

First Row: Jamie Saul, Michael Highfield, Karen Hall Second Row: Larry White, Richard Armstrong, Judson Dowling, Bruce Marie, Rhonda Binns, Alexandra Crutchfield, Dede Pounders, Pierre Titard, Noel Addy

Beta Gamma Sigma was established at Mississippi State University in 1961. Membership in Beta Gamma Sigma is the highest national recognition a student can receive in an undergraduate or master's program in business or management accredited by the American Assembly of Collegiate Schools of Business. To be eligible for membership, a student must rank in the upper 7 percent of the junior class, the upper 10 percent of the senior class, and the upper 20 percent of the graduating master's class.

The Dean of the College of Business and Industry is Dr. Harvey S. Lewis. The 1997-98 Faculty Advisor for Beta Gamma Sigma is Dr. Noel D. Addy Jr. The 1997-98 officers are Michael Highfield, President; Jamie Saul, V.P. of Operations; Bruce Marie, Jr., V.P. of Marketing; Rhonda Binns, Associate V.P. of Finance; Judson Dowling, Associate V.P. of Finance; Dede Pounders, V.P. of Informations Systems

Black Student Council

Photo by Roy Adkins

First Row (Officers): Cheryl Anderson, Advisor; Marc Nichols, Advisor; Omega Koonce, Treasurer;Shawanda Rich, Vice-President; Tiffany Rutherford, President; Stevon Webster, Historian; Patrick Harns, Secretary; Eric Wright, Parliamentarian. Rows 2-4 are just a few of the many dedicated, talented, and well-mannered members.

The Black Student Council is the voice of black student organizations. It provides a unified atmosphere to insure that the educational goals of the black student body are fulfilled here at Mississippi State.

Black Voices of MSU

Photo by Wright Grif

Black Voices was founded in 1971. The purpose of the organization is to minister to individuals through song. Black Voices is an organization open to all people who are interested in singing contemporary gospel music.

Motto:
"To praise and not to perform;
To exalt and not to entertain;
To serve and not to show;
This is why we sing to the glory of His name."

Members are Bernadette Balthazar, Beverly Bowens, Eulis Brown, Shawn Brumfield, Kimberly Calmes, Torrie Chambers, Carl Crawford, Carla Echols, Tamabra Falkner, Katina Gison, Crashana Gray, Andrienne Greenwood, Jason Goree, La Rosa Harris, Tashia Harris , Jessica Henley, Dale Hill, Frank Howard Jr., Tameka Hughey, Chawan Jernigan, Brandy Jones, Kenzaki Jones, Treniece Jones, Daniel Kennebrew, Tina Lacy, Eric Lewis, Erica Lizana, Latarsha Lucas, Sam Miller, Jason Minor, Williw Mitchell III, Katessa Moody, O.J. Morris, La Sharon Mosley, Aisha Nabors, Shawanna Naylor, Tameko Pargo, Sharon Perry, Danielle Robinson, Chris Rogers, Lora Rogers, Dedric Ruffin, Stacey Salmon, Jamie Smith, Kimberly Smith, Natonia Staples, Lavern Swopshire, Barbara Thomas, Stephanie Turner, Littoya Walker, Candran Webb, Tamiko Whitfield, Elisha Williams, Shreka Wright.

Block and Bridle

o by Roy Adkins

The Mississippi State University Block and Bridle Club is open to anyone interested in agriculture, livestock, or animal husbandry. The organization hosts events such as American Quarter Horse Association (AQHA) Horse Show and a NIRA Rodeo. This organization is very active and produces strong friendships between its mem-

Blue Key

Photo by Roy Adkins

Seated: Josh Cockrell, Secretary; Shawn Oliphant, President; Bart Reid, Treasurer; Jeff Adams, Vice President; Standing: Casey Custer, John Rush, Faculty Advisor; Brad Brashier, Josh Starrett, Trey O'Brien, Kevin Rice, Eric Graham, Richard Williamson, Eric Bishop

Blue Key National Honor Fraternity is regarded as one of the highest honors that a Mississippi junior or senior student can obtain. The members of the Blue Key are chosen with regard to their personal excellence in leadership, character, scholarship, and various activities.

Mississippi State University

Bulldog Belles

Photo by Chris Hudspeth

Front Row: Kerry Ellington, Elicscia Johnson, Ashley Taulbee, Co-Co Carr, Carol Thompson, Robin May, Dee Mitchell, Mandy Sullivan Second Row: Anna Trousdale, Meka Winters, Rachael Wooten, VerLena Holmes, Nekka Yates, Mandy Branch, Katherine Bloodworth, Marsella Johnson, Ruth Harris, Anna Ramsey, Kimberly Alexander Not Pictured: Angela Graves, LaRosa Harris, Latrease Lee, Jessica Parrish, Tina Westbrooks

Campus Activities Board

Photo by Roy Adkins

CAB-Music Makers

Campus Activities Board

Photo by Roy Adkins

Campus Activities Board

Photo by Chris Hudspeth

CAB-Executive Board

Campus Activities Board

Photo by Chris Hudspeth

CAB-Lectern Committee

Campus Activities Board

Photo by Roy Adkins

Entertainment Committee:
First Row: Tara Banks, Jennifer Clark, Kimberly Pou. Top Row: Ashley Sparnecht, Lisa Shirley, Sonja Sullivan, Division Head. Not pictured: Fifi Baeshen, F.J. Bryan, Thom Guthrie, Amanda Kittrell, Jennifer McGuffie, Jennifer Smith, Heather Tinney.

Campus Activities Board

Photo by Roy Adkins

Film/Video Committee

Photo by Roy Adkins

Special Events

Photo by Roy Adkins

Publicity

Cardinal Key National Honor Society is an organization for students of at least junior status in the American colleges and universities who are leaders in the college community and who are deemed potential leaders in the future. The society aims to inspire leadership in others and utilize leadership capabilities in an active program of service. The purposes of Cardinal Key are to recognize achievement in scholarship and extracurricular activities; to advance personal growth, patriotism, and service; and to develop worthy character by application of the cardinal values of living.

Circle K International is a collegiate service organization sponsored by Kiwanis International. There are over 10,000 members worldwide. The Mississippi State University chapter emphasizes campus and community involvement with activities such as Brickfire tutoring, Habitat for Humanity home building, nursing home visits, theme parties for disadvantaged youth, buying Thanksgiving dinners, and making students aware of Iodine Deficiency Disorder (IDD). The organizations theme and emphasis is "Focusing on the future of our children." Each member's personal commitment makes a difference in the community.

Cardinal Key

Photo by Roy Adkins

Front Row: Katie Ormon, President; Alisa Hicks, Vice President; Mary Jo Earp, Rucha Shukla, Dr. Diane Greene, Advisor; Melissa Foller, Treasurer. Second Row: Kristen Evans, Kristy Hart, Tracy Young, Rachel Brister, Kelli Carson, Cristi Moore, Robin Troupe. Back Row: Sarah Montgomery, Janet Farner, Lizette Leanza, Amy Bisland, Secretary; Amanda Bush. Not pictured: Betsey Athow, Kaci Kline, Molly Kitchens, Shannon McCoy, Mandy Poland.

Circle K

Photo by Chris Hudspeth

First Row: Shawn Cooke, President,Curtis Adams, V.P.; Angela Taylor, Secretary; Chondra Johnson, Treasurer. Second Row: Reshandra Houston, Yolanda Morgan, Nicondra Norwood, VerLena Holmes, Tawana Jones, Tomeka Trevilliion, Kimberly Pou, LaTasha Payton, Rocheryl Richards. Third Row: Kevin Eillis, Latonya Luckett, Whitney Albrecht, Kelly Phillips, Emilie Morrison, Tameka Shelby, Yolanda Jones, Contresia Bailey, Bernadette Balthazar, Takiela Owens. Fourth Row: Casey Hayden, Christian Williamson, Roderick Williams, Lemedisha Pulliam, Felicia Pulliam, Karen Wallace, Tish Butts, Shun Yates, LaKimbie Calvin, LaTasha Brown, Rockell Ingram. Fifth Row: Kendrick Short, Katherine Miller, Lynetta Hopkins, Catina James, Yolanda Stevenson, Linda Robinson, Kimberly Mattox, Stephanie Charm, Ty'esha Brooks, Katina Kirk. Sixth Row: Clarie Weeks, John Sorrell, Ambrose Shelton, Reshondra Boles, Ta'Shia Shannon, Shanda Young, Kenya Erving, Tashia Harris, Jeannie Mak.

Catholic Student Association

hoto by Trey Edwards

The Catholic Student Association provides opportunities for fellowship, service, and spiritual growth. The CSA is sponsored by St. Joseph Catholic Church and is open to all students at Mississippi State University.

CSA Officers

hoto by Trey Edwards

Front Row: Caroline Bethbeze, Spiritual Director; Kristin Pohl, Recruiting; Emily Burke, President; Molly Kinnan, Spiritual Director; Else Baum, Small Groups. Second Row: Chris Hiestand, Intramurals; Matt Vrazel, Program Director; Jim Weir, Youth Ministry; Doug Campbell, Campus Minister; Phil Olinger, Campus/ Youth Ministers.

Varsity Cheerleaders

Photo by Chris Hudspeth

Front: Matthew Robison, "Bully". Second Row: Jeana Santmyer, Dana Mayo, Holly Hughes, Millie Tucker, Krisa Warnock, Melanie Holmes, Connie Goldsmith. Third Row: Paul Bishop, Coach; Davey Dewitt, Josh Russell, Bruce Busby, Allen Ramsey, Jason Farmer, Greg Wallace, Jess Foshee.

The Mississippi State University varsity cheerleaders are a spirit organization dedicated to promoting MSU not only at athletic events, but also around campus and within the community.

The cheerleaders and "Bully" began their year early, attending NCA Collegiate Cheer Camp in Myrtle Beach, SC, in early August. They quickly established themselves as one of the most talented squads in the nation. The MSU squad finished 2nd in the spirit routine competition, defeating the likes of Florida State, Clemson, and Florida Atlantic University. Matthew Robison, "Bully," was recognized as the All-American Mascot. The squad finished the week by earning a bid to the Collegiate National Championship in April.

The State cheer squad is quite busy during the year. They cheer at all the MSU football games, men's basketball home games, and pep rallies, as well as making numerous appearances around campus and Northeast Mississippi. The squad also spends a great deal of time preparing for the National Championship in April.

Photo by Roy Adkins

Photo by Roy Askins

Photo by Roy Adkins

Photo by Roy Adkins

Photo by Chris Hudspeth

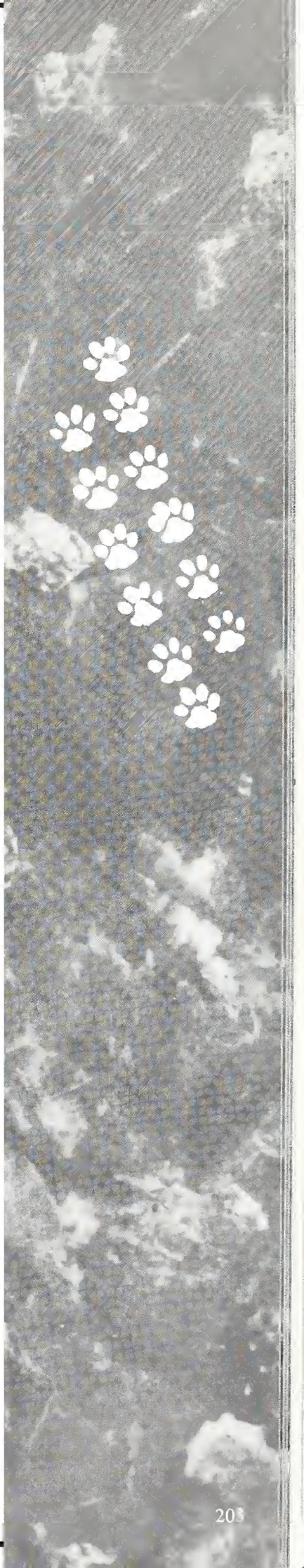

Mississippi State University

C.O.G.I.C. Fellowship

Photo by Chris Hudspeth

Mississippi State University

College of Ag. & Life Science Ambassadors

The Ag-Ambassadors are a group of twelve students selected by the faculty committee to serve as representatives for the College of Agriculture and Life Sciences. The Ambassadors participate in many activities to help with alumni development and student recruitment.

Photo By Roy Adkins

Seated: Kevin Lively, Will Abbay, President; Jennifer Ormon, Clubs and Organizations Liaison; Cristi Moore, Vice-President; Dean William Fox Standing: Sarah Wren, Lauren Hoover, Stephen McIngvale, Nat dean, Vikki Mason, Darly Parker, Suzanne Reddin, Public Relations; Dr. Gary Jackson, Assistant Dean and Faculty Advisor.

College of Business & Industry Peer Advisors

Photo submitted

Photo submitted

Front Row: Lisa Madden, Kin Johns, Heather Goodwin, Marlana Melton, Audrey McWhorter, Corie Tuthill. Second Row: Emily Burke, Ann Marie Baker, Jacob Holman, Bruce Marie, Whit Adams, Else Baum.

Mississippi State University

The Peer Advisors of the College of Business and Industry serve their college in several capacities. These elite representatives advise, recruit, and promote this college and Mississippi State University at on-campus and off-campus activities. Through class and weekly meetings, Peer Advisors learn about the College of Business and MSU, as well as learn advising skills and techniques. This knowledge provides the Peer Advisors with the ability to promote and influence someone's decision to attend MSU and provides the skills needed to help [illegible] students set a successful course [illegible] toward graduation. Applications may be picked up in the College's Academic Advising Center. Application deadline is the first Monday in March, with interviews scheduled the second and third weeks in March. Selected Peer Advisors may receive up to 3 semester hours by enrolling in GB 3011, GB 3021, and GB 3031.

College of Education Ambassadors

Photo by Chris Hudspeth

Mississippi State University

Mississippi State University

The Communication Association is an organization whose mission is to create unity and opportunity for all emphasis' in the communication department. It provides experience and contacts through extracurricular involvement and serves as a liaison between Mississippi State faculty and students.

Communication Association

Photo by Trey Edwards

Front Row: Allison Finch, Secretary; Mandy Mann, Broadcasting Representative; Marshall Harris, Vice President; Stacey Lentz, President; Heather Hill, Treasurer; Carrie Beth McNeal, Public Relations Representative; Melissa Roberts, Management Representative. Second Row: Jason A. Jones, Erin Leftwich, Kim Foster, Raeanna Williamson, Melissa Ward, Marisa Campbell, Amy Brady, Brooke Newman Third Row: Brooke Adams, Sheretha Jones, Sarah Wax, Armaruth de la Cruz, Bert Young, Amanda Tate, Brittany A. Collins, Kelley McCann, Kerri Shumski, Lorraine Walters, Richard Russo

Mississippi State University

Dawg Paws

Photo by Roy Adkins

Marie Pendleton, Amy Hamilton, Brad Harrison, Laura Bolliger, Kristen Franzo, Shelia Hudson, Ginger Robbins, Tiffany Chandler, Paige Dollar, Jessica Sanderson, Jennifer McGuffee, Heather Goodin, Dee Williamson, Bridget Beard, Shelley Bruister, Amanda Cashion, Elizabeth Massey, LaShona Oaks, Christina Viner, Patti Daniels, Heather Gilbert, Amanda Adams, Loren Tillman, Emily Jones Officers (First Row, L to R): Bobby Richardson, Vice President; Christy Dykes, President; Sarah Reece, Secretary and Treasurer; Jane Ogle, Web Page Director; Advisors: Dr. Diane Greene, Head Advisor; Dr. Twilla Alpe, Dr. Kent Coffey.

Diamond Girls

hoto by Roy Adkins

Mississippi State University

The Diamond Girls are chosen to assist the Mississippi State University baseball team. They act as hostesses, recruiters, bat girls, and ground crew. The Diamond Girls are the relations between the baseball teams, students, alumni, and the fans.

Dietetics Club

hoto By Chris Hudspeth

Front Row: Kimberly Peebles, Laura Lossing, Renea Green, Jessica Hill, Brandy Wells Second Row: Angel White, Susan Fischer, Molly Covington, Olivia Ruhaim, Anny Roberts, Brent Fountain Third Row: Carolyn Malone, Advisor; Connie Patterson, Tori Boatner, Jennifer Earnest, Lindy Butchfield Fourth Row: Erin Speir, Ashley McMillan, Mandy Branch, Amy Blankenship, Carolyn Velchek, Ginny Slone, Farah Mohviddin Fifth Row: Chad Cochran

Mississippi State University

The Mississippi State University Dietetics Club consists of students majoring in food, nutrition, and dietetics in the Department of Life Sciences. Their goal is to provide leadership, promote unity, increase responsibilities, and produce awareness of the profession in order to shape the food [illegible] and improve the nutritional status of the public. This organization sponsors two annual breakfasts to raise money for trips to professional meetings and senior scholarships. They are also involved in the American Heart Association's activities, the Student Wellness Fair, the Very Special Arts, and sponsor a diabetic child to attend a diabetics camp.

Mississippi State University

The purpose of the Elder Statesmen is to provide recognition and fellowship for upperclassmen who have exemplified themselves in leadership and outstanding service to Mississippi State University.

Elder Statesmen

Photo by Roy Adkins

Front Row: Matt Massey, Mike Richardson, Jeremy Jackson, Jonathan Wilson, Reid Lester, Brent Cobb, Brad Brasier. Second Row: Batch Batchelder, Gabe Baldwin, Eric Bishop, Casey Custer, Josh Cockrell, Jeff Adams, Nat Grubbs, Clay Holder. Third Row: Gardner Malouf, Ricky Johnston, Will Carter, Andrew Martin, Rick Poole, Will Abby, Kevin Lively, Tony Hatfield, Dean Day, Jud Skelton.

Mississippi State University

The Engineering Student Council was founded in 1972 with three basic objectives: represent and promote the College of Engineering, act as liaison between the students and the faculty, and to encourage unity and interaction between the various engineering societies. The ESC achieves these objective through various activities such as picnics, the fundamentals of engineering review sessions, a new student orientation and community outreach programs.

Engineering Student Council

Photo by Chris Hudspeth

Eta Kappa Nu

Photo by Chris Hudspeth

Members include the following: Dr. Follett, Jonathan Hamaker, Janna Shaffer, John Vickery, Wyatt Francis, Matt Burke, Mary Weber, John Burnhan, James Wright, Gary Dion, Dr. Donohoe, Marcus Emfinger, Marty Pannell, Palusa Chaitanya, Wes Reeves, Yew-Wenh Ho, Dushaune Carter, Dr. Linder, See-Kit Lam, Timothy Schlichter, Tanya Miller, Jason Goar, Debra Copeland, Jonathan McDonald, Julie Ngan, Richard Duncan, Chad Parks, Gene Hellums, Gean Johnson, Scotty Baron, Austin Bolen, Dr. Howard, Yu-Loong Liew, Rob Hataway, Katina Reece, Dr. Saddow, Dr. Young, Jay Allison

Mississippi State University

Eta Kappa Nu is the International Honor Society for Electrical Engineers. While one of its purposes is the stimulation and reward of scholarship, Eta Kappa Nu has a far broader purpose than to merely award a badge of distinction to its scholars. As conceived by its founders and carried forward by more than two generations, another aim is to assist its members throughout their lives in becoming better professionals and citizens. It is another purpose of the organization, that its member be a constructive force in helping individuals to improve the standards of the profession, the courses of instruction, and the institutions where its chapters are established.

Fashion Board

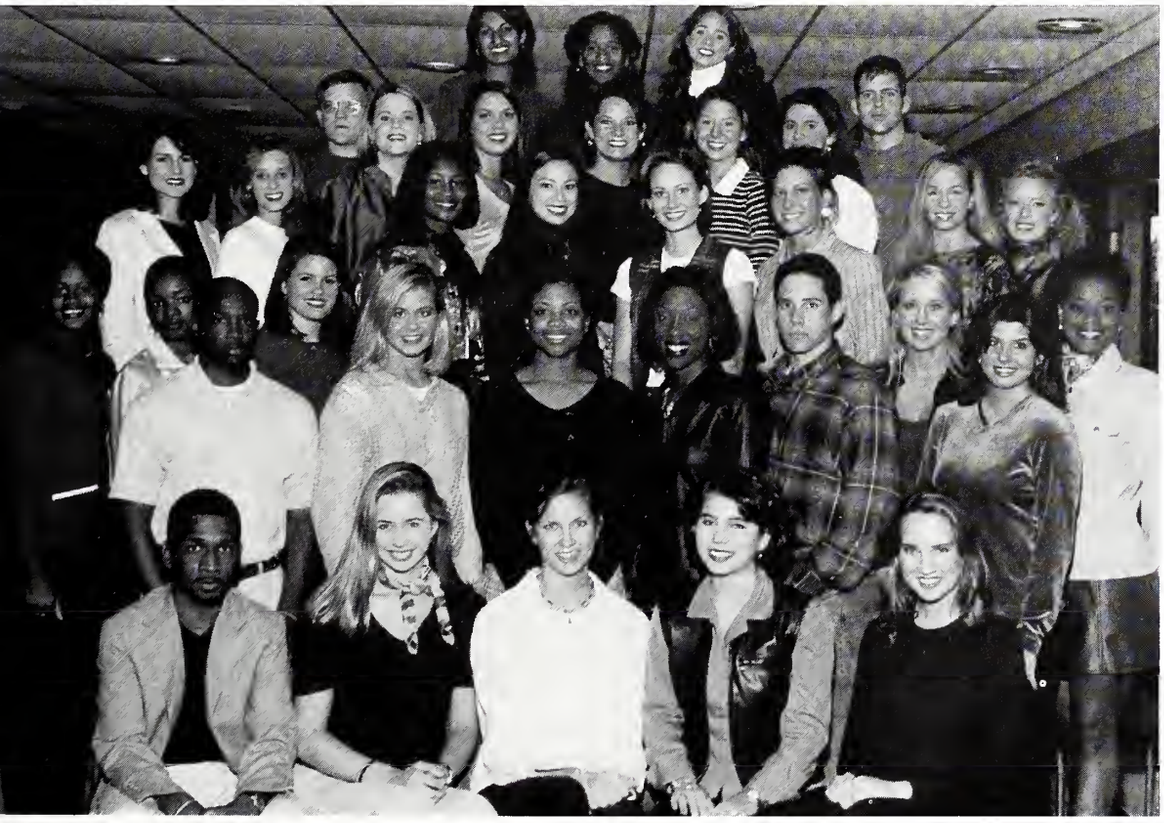

Photo By Roy Adkins

Mississippi State University

Fashion Focus is the organization of college men and women who seek to promote awareness thorough a variety of programs and activities. Guest speakers often present tapes of interest to students as visual merchandising, designing, buying, and clothing practices from other countries.

Fashion Focus

Photo by Chris Hudspeth

Members include Row 1 (L to R): Julie Heriad, Robin White, treasurer; Teisha Carter, Hospitality Co-Chair; Erinn Standiford, Display Co-Chair; Laurie Howard, Secretary; Jennie Martin, Special Projects Co-Chair; Jamie Thigpen, Publicity; Jamie Schaeffer, President. Row 2 (L to R): Dr. Catherine Boyd, Advisor; Vicki Wade, Deanna Wooten, Nikki Phipps, Robin Burdine, Muffin Meek, Meredith Hastings, Jennifer Everette. Row 3 (L to R): Dr. Wanda Cheek, Advisor; Anna Hayes Ellis, Jeni House, Shana Loston, Elizabeth Nelson.

Mississippi State University

The Forestry Club is a social organization that promotes professionalism and fellowship among students in the School of Forest Resources. As a member of the Association of Southern Forestry Clubs, we attend Conclave which is hosted each year by a different school. By attending Conclave, students compete in physical and technical events with other forestry schools, and they also have an opportunity to interact with students, faculty and professionals from other areas of the South.

Forestry Club

Photo by Roy Adkins

Front Row: Red Taylor, Class Representative;Ian Tharp, Brian Wadford, Treasurer; Eddie Adams, Vice President of Conclave; Kim Allen, Vice President of Fundraising; Derek Holland, Secretary; Shane Jackson, President; Clay Ware, Chris Fur Second Row: Marc Measells, Robert Peterson, Class Representative; Shane Harrington, Paul Jeffreys, Jessica Smith, Jennifer Adams, Alex Barefoot, Bill Howell Third Row: Michael Rucinski, Robert Bedwell Fourth Row: Edward Tucker, Jimmy Jackson, John Moore, Charles Grostick, Berjie Yacoubian, William Jones, Eric Whittaker, Aprille Barrett, Emily Owens

French Club

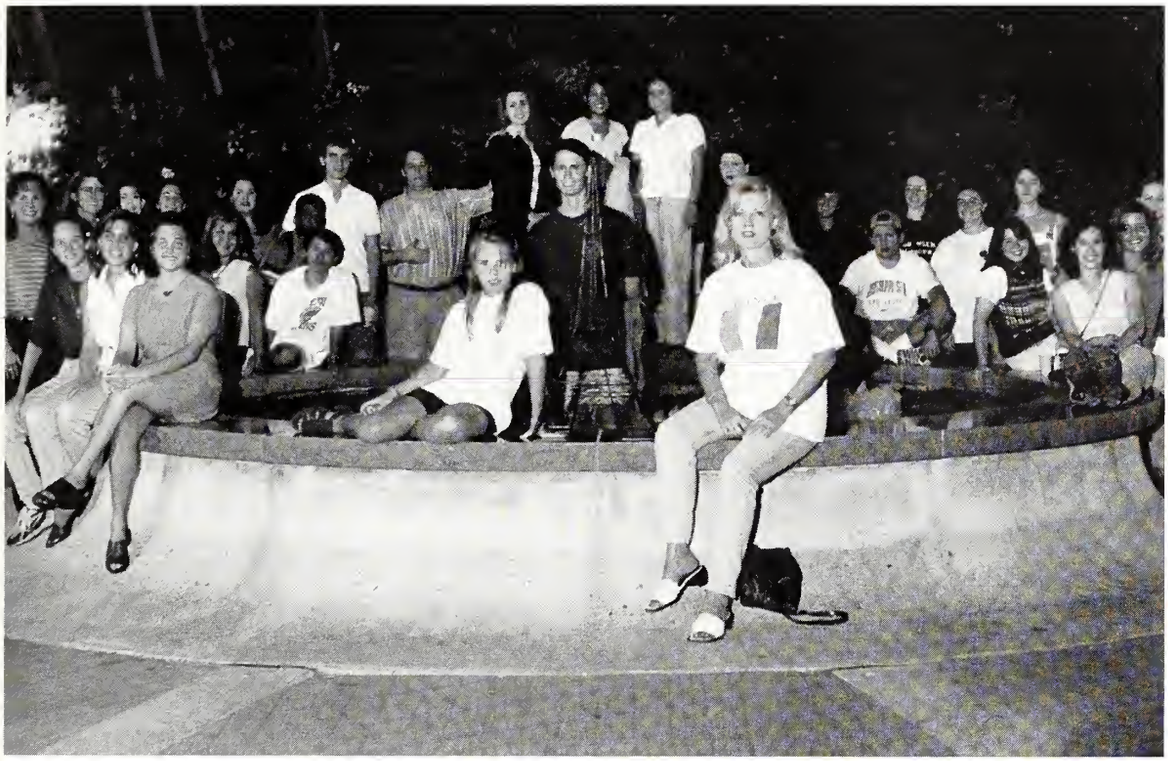

Photo by Roy Adkins

GAMMA

Photo By Roy Adkins

Mississippi State University

Mississippi State University

Greeks Advocating Mature Management of Alcohol

GAMMA is a national network of Greek systems working to educate their fraternity or sorority members on important health issues, particularly those involving alcohol and acne. GAMMA has been involved with Sexual Assault Awareness Week, sponsoring a booth and program dealing with the involvement of alcohol and acquaintance rape. Activities are held during Alcohol Awareness Week to promote responsible drinking. GAMMA's goals are to create awareness and encourage positive decision making.

Gamma Beta Phi

Photo by Chris Hudspeth

The Gamma Beta Phi Society is an honor and service organization for students in colleges and universities throughout the United States. It is a non-secret, non-profit, and coeducational organization. Members are required to be enrolled in a program leading to an associate bachelor or graduate degree, must complete at least 12 credit hours college work, and have a scholastic ranking within the top 20 percent of their respective classes. Past projects have included Brickfire tutoring, a book drive for area schools, and a raffle to raise money for the Gamma Beta Phi's scholarship fund.

German Club

Photo By Roy Adkins

Mississippi State University

The German Club promotes knowledge about German culture and society and gives the members of the MSU community. They strive to achieve this goal through presentation of films and slides from German-speaking countries, inviting German guest speakers, organizing cultural presentations, performing German plays, learning songs and dances, and providing information about exchange programs with German Universities. Their Club Advisor is Dr. Maria Krol.

Golden Key National Honor Society

Photo by Chris Hudspeth

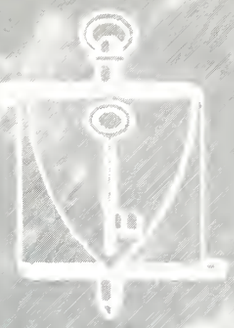

Golden Key National Honor Society is a nonprofit academic honor organization founded for the purpose of recognizing and encouraging scholastic achievement among students from all academic fields. The Society unites students and prominent faculty and university administrators who are active in Golden Key at the chapter and national levels. Membership is by invitation only and is limited to no more than [illegible] percent of juniors and [illegible] enrolled at a college or [illegible]. Part-time as well as full-time students qualify, and membership is open to traditional and nontraditional students.

Greek Council for Christ

Photo by Trey Edwards

Front Row: Melinda Hearn, Emily Harrington, Cassie Dobbs, Lauren Demoran, Kelly Monaghan, Neely Johnson, Tracy Young, Brooke Allen Second Row: JanaPeery, Kimberly Alexander, Mandy Poland, Mimi Cade, Amy Crowe, Amanda Adams, Cora Beth Hartfield Third Row: Daniel Roberson, Wes Winborne, Myles Ramsey, Bob McClure, Nowell Agent, Hunter Stuckey, David Algood Fourth Row: Brad Brasher, Robby Holditch, Frank Read, Erik Bishop, Charles Bruneti

The purpose of the Greek Council for Christ is to bring representatives from fraternities and sororities to pray for each other and their chapters. Through this, the GCC seeks unity between the Greek organizations. The GCC has served the students of Mississippi State University by organizing a Bible Study every Wednesday night. They also organized a Greek Retreat at Kyle State Park which was a great success.

Habitat for Humanity

Horticulture Club

Front Row: Allyson Millwee, Will Lowery, Martha Hood, Leslie Moree, Treas./Sec.; Britt Warren, President
Back Row: Andy Reed, Daniel Tatum, Matt Willoughby, Scott Frazier, James Rawson

The Mississippi State University Horticulture Club offers students the opportunities to further their horticulture education in an informal, fun, and competitive manner. Club activities include community service projects, plant sales, trade shows, and competition and regional and national meetings. Through identification and judging of plant materials, students have the opportunity to to travel and bring recognition to themselves, the university, and the state.

Human Sciences Association

Photo by Chris Hudspeth

Front Row: Dr. Jan Cooper Taylor, Advisor; Jennifer Smith, Sha Boatner, Meredith Hastings, Farah Mohivddin, Deanna Wooten, Jennie Martin, Jamie Schaefer, Laurie Howard, Elizabeth Warren. Second Row: Angie Clark, Erin Spier, Angel White, Tori Boatner, Jessica Hill, Jennifer Earnest, Robin Burdine, Erinn Standiford, Jennifer Everett, Robin White, Anna Hayes Ellis, Dr. Wanda Cheek. Third Row: Brent Fountain, Amy Blankenship, Doris Jernigan, Amy Roberts, Carolyn Velcek, Ginny Slone, Stephanie Charm, Betty Mathew, Amy Callon.

Mississippi State University

The Human Science Association of Mississippi State University promotes the professional development of Human Science students and provides opportunities to develop leadership among men and fosters understanding of interrelated areas of human science.

Institute for Electrical & Electronic Engineers

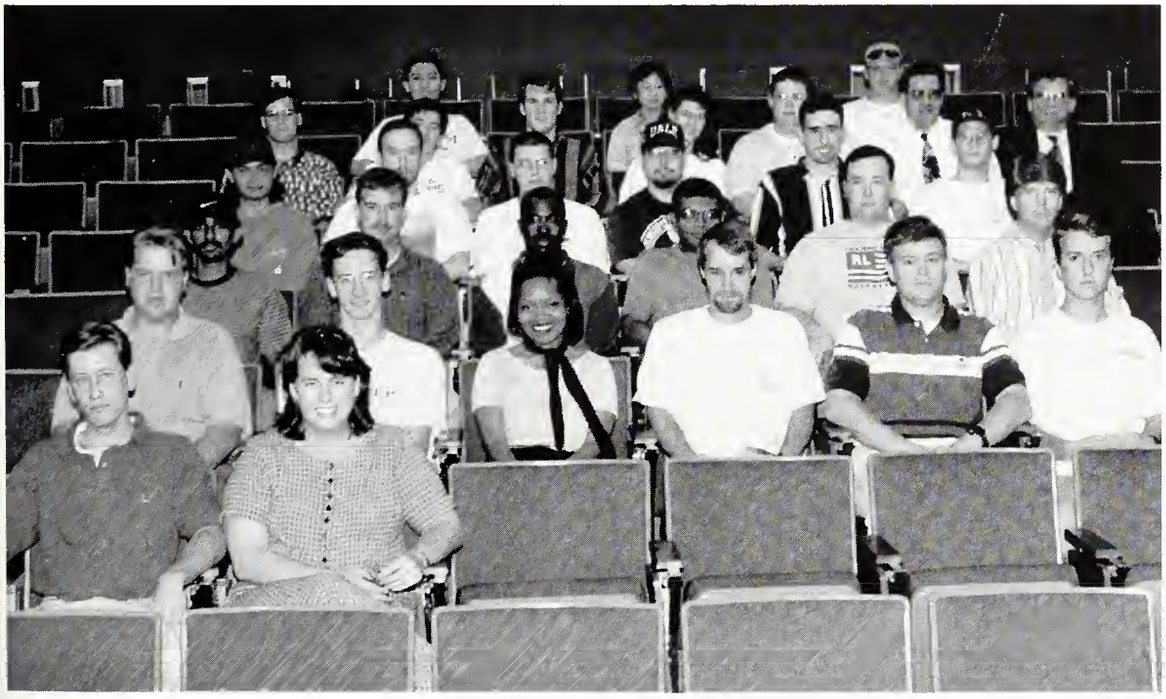

Photo by Chris Hudspeth

Front Row: Mary Weber, Treasurer; Chris Ruffin, Chairman; Second Row: Jason Siegfried, Chad Parks, Robert M. Brown, Katina R. Reece, Kerry Reynolds Jr., Jason D. Bridges, Pat Donohoe, Gene Wright, Brian Smith, Gerald Taylor, Preston Wade, Joan and Kumar Third Row: Brian O. Washington, Gary Harrington, Eddie Britt, Scotty Barron, Gary Diou, Yu-Loong Liew Fourth Row: Marshall Molen, Nicholas Younaw, Andrew Rushing, Tashsa Nation, Phillip Herron, John Burnham, Thomas Schattner Fifth Row: Jason Goar, Jing Jiang, Stephen Leong Not Shown: Rich Duncan, Vice Chairman; Kyle Meadows, Secretary;

The Institute for Electrical and Electronics Engineers was founded in 1884 with Alexander Graham Bell and Thomas Edison among its charter members. From the very beginning, IEEE has grown and evolved. Today it has over 300,000 members around the globe which makes it the largest technical professional engineering society in the world.

The Institute of Industrial Engineers is an organization that provides many opportunities to improve leadership, engineering and social skills. The IIE chapter is currently ranked highly in chapter development on the national level. IIE also provides a bridge between industry and industrial engineering students. This is done by giving the students the chance to see the industrial applications through plant tours and by talking to practicing engineers through monthly meetings.

Institute of Industrial Engineers

Photo submitted

First Row: Mark Kroner, Ben Berteau Second Row: Daniel Martin, Otis Jones, Chapter Development; Renee Burress, Vice President; Tanya Willoughby Third Row: Barry Crosby, Brad Wood, Treasurer; Sean Barnes, President; Dana Bullard, Secretary; Marsella Johnson, Public Relations; Sara Ann Woodward, Social Chairman; Fourth Row: Jason Corder, ESC Representative; Clint Brannon, Jeff Phillips, Brandon Hattox, Alan Lovelace, Student Devlopment; Fifth Row: Eric McCully, Publicity; Bryan Moore, Antonio Stinson

Mississippi State University

The Interfraternity Council is comprised of members from several Greek fraternities and groups. It functions as the governing body whose purposes are to foster interfraternity relationships and cooperate with the university to maintain the highest scholastic and social standards.

Inter-fraternity Council

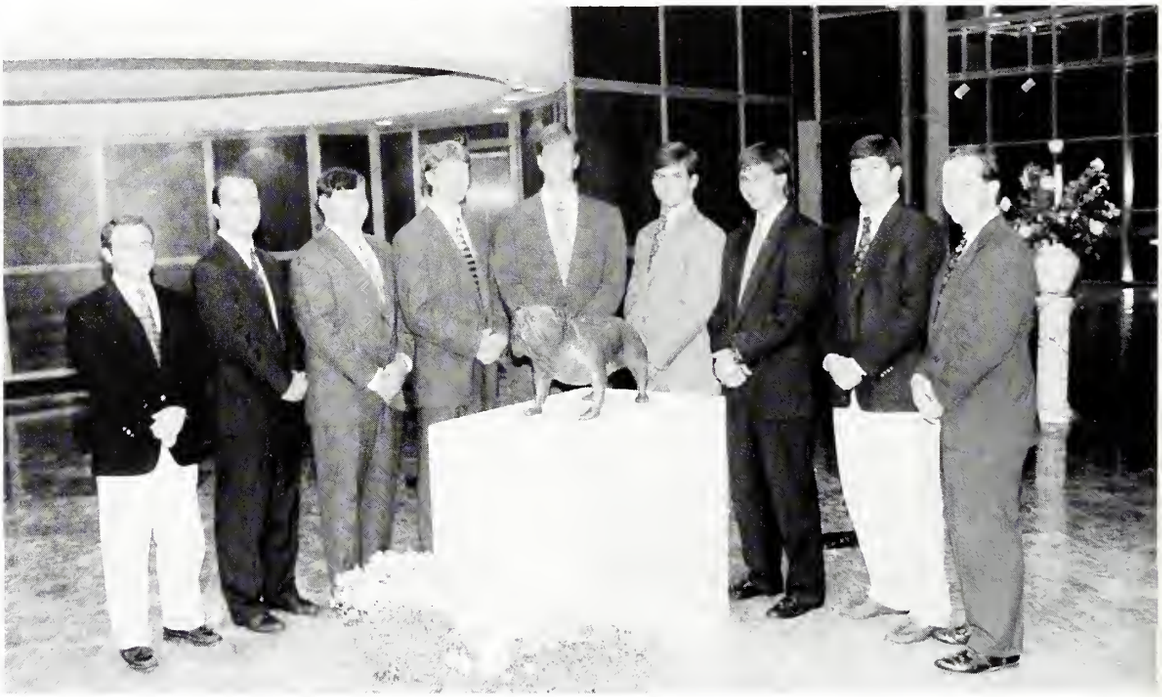

Photo by Chris Hudspeth

Left to Right: Heath Causey, Andrew Lamb, David Hall, Jue Moore, J.D. Shaw, Mike Richardson, Ricky Johnston, Scott Glorioso, William "Batch" Batchelder.

Kappa Kappa Psi

Front Row: Mary Friday, Brian McCann, Karyn Brown, Andrea Boone, Dawn Beyer, Alice Rigley, NaKenya Stewart, Jonathan Kilen Second Row: Tracy Smith, Reggie Carr, Joy Nation, Funisha Hildreth, Stephanie Butler, Jolene Page, Mary Wisenhut, Jennifer Moffitt, Gena Wells, Micheal Yeager Third Row: Karey Davis, Jefferey Foxworth, Ronnie Morales, Andre Denman, Evangelis Henderson, Orlando Ratliff, Micheal Green, Micheal Hare, Kristen Ferguson, Todd Pettigrew, Amanda Vigley, Shelley Aultman, Kevin Strange Fourth Row: George Young, Brian May, Jason Martin, April Smith, Jefferey Peeden, Jeff Cartwright, Chuck Cartwright, Brian Walden, Tommy Hutchins

We, the brothers of Kappa Kappa Psi, would like to dedicate this year to Dr. Kent Sills, Band Director. Dr. Sills is the sponsor of Kappa Kappa Psi and a wonderful man. He has been our guiding spirit since we began in 1994. He has given us advice when we needed it and his office has always been open to those in need. We would like to thank Dr. Sills for all his hard work and dedication through the years.

Photos submitted

We, the brothers of Kappa Kappa Psi, believe that service to the college or university band fosters responsibility, loyalty, and leadership; that a spirit of brotherhood is enhanced by the participation in a band program; that music is a universal language and truly the greatest of the arts; and that through fraternal participation each member will strive for the highest.

Kappa Omicron Nu

Kappa Omicron Nu is a national honor society dedicated to recognizing and encouraging scholarship, leadership, and research in Home Economics. Kappa Omicron Nu consists of 120 campus chapters, more than 10,000 members worldwide, and is a member of the Association of College Honor Societies. The organization was founded in 1900 through the consolidation of Omicron Nu and Kappa Omicron Phi. Undergraduate students who have completed 45 semester hours, have a minimum grade point average of 3.0 on a 4.0 scale, and rank in the top 25 percent of their class are eligible of membership in Kappa Omicron Nu. Graduate students must have completed 12 semester hours of graduate work and have a minimum average of 3.5 on a 4.0 scale.

Photo by Chris Hudspeth

Robin Troupe, President; Sarah Wren, Vice President; Sunshine Oyler, Treasurer; Kelly Smith, Secretary; Jamie Thigpen, Dr. Byrd, Advisor; Lauren Hoover

Lambda Sigma

Lambda Sigma is a national honorary society with a national membership of over 35,000. The purpose of Lambda Sigma is to pursue leadership, scholarship, and fellowship and a spirit of service among college students. Members are selected from freshmen who maintain at least a 3.0 GPA and rank in the top 35 percent of their class. Members of Lambda Sigma serve during their sophomore year and are dedicated to serving the community and promoting the interests of the University in every way. Lambda Sigma is active throughout the year working with such organizations as Safe Haven and the Salvation Army as well as participating in various fund-raisers for charity.

Photo by Roy Adkins

MBA Association

Photo by Chris Hudspeth

First Row: Shirley Thompson, Dena Cutshall, Secretary; Bethanie Humphries, V.P. Social Affairs; JoAnne Grafinger, President; Sherrie Edwards, V.P. Public Relations; Dr. Barbara A. Spencer, Faculty Advisor Second Row: Goug McLeod, VP Alumni; Ashby Green, VP Professional Affairs; Patrick Jue, Treasurer.

Mississippi State University

The primary purpose of the association is to promote professional growth and serve as a network between alumni, faculty, and students.
Run for and by students, the MBA Association is currently working to foster closer relations between alumni and graduate students in business. The MBA Association also sponsors professional training sessions and helps MSU graduates find employment opportunities. The MBA Association is a social as well as a professional organization. It strives to bring together business students from different disciplines so that they may learn from each other.

M-Club

Photo by Chris Hudspeth

First Row: Officers-Angie Delage, Treasurer; Chad Polk, Public Relations; Stacie Farris, President; Ed Jones, Sargent at Arms; Evette Porter, Secretary Second Row: Nathalie Odripipnslu, Ashley Sandberg, Mona Bhuta, Megan Long, Megan Bay, Angela Price Third Row: Patrick Westmoreland, Carie Anne, Emily Eiselstein, Cristina Badea, Alison Earley, Sarah Roberts, Allen Greenshaw Fourth Row: Latoya Graham, Sharon Thompson, Meredith Riekert, Summer Gingrich, Tina Bridgeman, Houston Franks, Tip Johnston, Bert Sparks Fifth Row: Paul Mooney, Clay Armstrong, Eric Allen, Cameron Floyd, Jordan White

Mississippi State University

The M-Club is an organization composed of the student athletes, managers, trainers, and videotaped who have been awarded the major and minor sports "M." The purpose of this organization is to:
— promote cooperation and fellowship among the athletes of Mississippi State University.
— foster sportsmanship in all athletics at Mississippi State University.
— insure cooperation between the athletes and the administration of MSU.
— to sponsor an annual M-Club celebration in the spring.
— promote athletic good will between MSU, its alumni, friends, high schools, other universities and the community.
— to assist in the community particularly in the form of community service projects.

Mortar Board

Mortar Board is a service organization to the community and college. Members of this organization must be at least juniors in classification and within the top 35 percent of their class, and members must also show leadership qualities. Mortar Board encourages leadership, scholarship and service to the community.

Photo by Chris Hudspeth

Sitting: Francis Martin, Treasurer; Karen Jackson, Sarah Wren, Vice-President; Casey Custer, President; Kelli Wells, Sarah Montomery, Katie Ormon, Secretary. Second Row: Tippi Harding, Tracy Young, Jennifer McCrary, Kristy Hart, Amy Crowe, Rucha Shulka, Kerry Young, Allison Ivy. Third Row: Mandy Poland, Will Carter, Janet Famer, Mary Katherine Rice, Will Umphlett, Eric Bishop, Meredith McCollum, Misty Tharp. Fourth Row: Sam Henry, Corey Miller, Jason Bush, Dedrick Thomas, Wes McCleese, Sean Barnes, Ritchie Miller.

MSU College Republicans

College Republicans exists to promote the values and viewpoints of the Republican Party on campus and to campaign on campus and throughout Starkville for local, state, and national Republican Candidates. This year's officers include the following: Chairman Chuck Stricklin, Vice-Chairman Kelly Atwood, Treasurer Corey Miller, and Secretary Misty Freeman.

Photo by Chris Hudspeth

Officers Seated: Corey Miller, Treasurer; Misty Freeman, Secretary; Chuck Stricklin, Chairman; Kelly Atwood, Vice-Chairman. Members: Whit Adams, Ben Aldridge, Matt Allen, Katie Anderson, Doug Bedsaul, John Belknap, Pat Bergin, Kristi Bishop, Stacie Blackwell, Thomas Bond, John Bondurant, Brian Bowen, Carla Bressler, Terry Brown, Shannon Caruso, Andrew Cunningham, Heather Dittmer, Rachel Doroh, Ned Edwards, Jennifer Foote, Walter Freeman, Aimee Greary, Chris Gomillion, Jason Goudelock, Natt Grubbs, Alice Hollis, Jeffrey Hudson, Kelly Johns, Kimberly Kaiser, Amy Land, Amanda Laughlin, Amy Leggett, Pia Mattix, Richard McCann, Norman McCullogh, Joshua McKay, Amanda McPhail, Sarah Mullis, John Orman, Jeremis Pare, Maryann Pedroli, Kevin Rasberry, Brad Reeves, Jenny Reeves, James Riles, John Saylors, Ryan Semmes, Jonathon Sharpe, Eric Smith, Alden Spencer, Joshua Stewart, John Sweet, Brad Sweet, Amanda Tate, Seth Thomas, Raph Waldham, Kristy Welch, Tyler Williams, Jacob Wimberly, Robert Wolfe.

MSU J.V. Cheerleaders

Photo by Roy Adkins

Front Row: Silas McDowell, Aaron Akin, Chris King, Matt Freeman, Dillon Allen, Paul Bishop, Coach. Top Row: Aimee Ward, Kristi Hill, Claire Carson, Kathryn Clark, Allison Anderson.

Mississippi State University

The MSU JV Cheerleaders is a spirit organization engaged in promoting Mississippi State within the community as well as supporting MSU athletics. The JV squad makes numerous local appearances and performs at the home football, volleyball, and women's basketball games.

MSU Matchmates

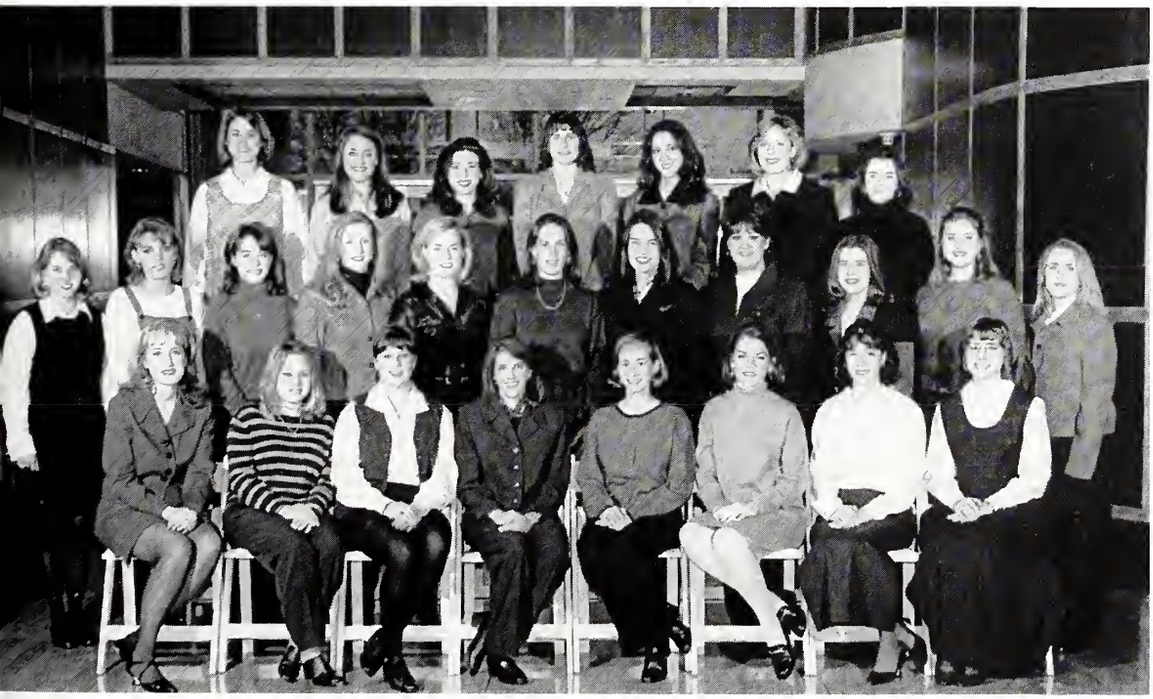

Photo submitted

First Row: Vicki Vickery, Mary Jo Earp, Jessica Parker, Secretary; Tracey Young, President; Alisa Hicks, Vice President; Tippi Harding, Treasurer; Jill Riley, Stephanie Hill Second Row: Lindsey McQueen, Shannon Lyles, Kim Harrod, Lani Jeffcoat, Sarah Barnes, Lauren King, Dara Hart, Julie Walker, Kristy Hart, Joanna Gunter, Michelle Harris Back Row: Lacey Rose, Heather Montgomery, Lori Halfacre, Katie Brandon, Lizette Leanza, Lea Ellen Brock, Jenny Riddell Not pictured: Meredith Jackson

The Mississippi State University Matchmates Program was organized in 1990. Designed to promote the MSU tennis program, Matchmates was one of the first organizations of its kind among the Southeastern Conference member institutions. Other duties of the Matchmates include scoring home matches and assisting the players during matches.

Mississippi State University

MSU MECA

Photo by Stan Orkin

Front Row: Katie Ormon, Misty Wright, Susan Fox, Korei Rembert, Treasurer; Second Row: Mary Johns McLemore, Susan Aycock, Shellie Graham, Patti Daniel, Tara Wood, Vice President; Tori Wells, Esther Egley, Faculty Advisor; Third Row: Leah McElveen, April Gilmer, Stephanie Brumfield, Shelley Bruister, Historian; Myra Vowell, Amy Bisland, Christi Roby Fourth Roy: Kimberly Crawford, Stephanie N. Wayne, Secretary; Fifth Row: Malcolm X. Sanders, Kelley Wiseman, Nikole Kaiser Not Pictured: Elizabeth Smith, President

Mississippi State University

NAACP

Photo by Roy Adkins

First Row: Kimberly Pou, Secretary; Katina Gipson, Vice President; Curtis Adams, President; Second Row: Linda Baker, Tiffany Richardson, Janet Alexander, Treasurer; Eliscia Johnson, Parliamentary; Third Row: Pamela Dampeer, Tisha Butts, Angela Taylor, Verlena Holmes, Tawana Jones Fourth Row: Carla Folk, LaTasha Brown, Ricky Stewart, Turkessa Brown, Sarah Butler

MSU Pom Squad

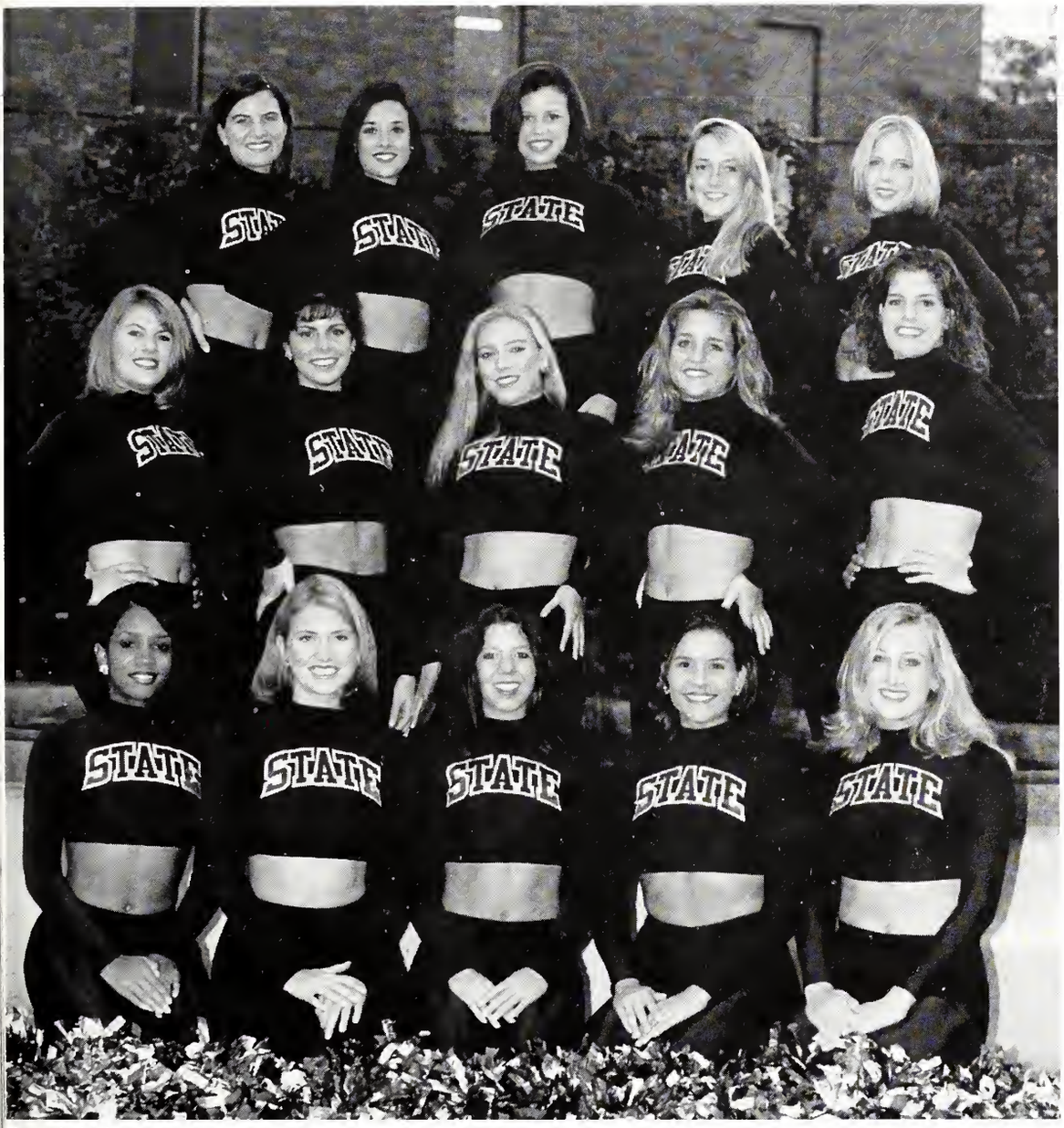

Photo submitted

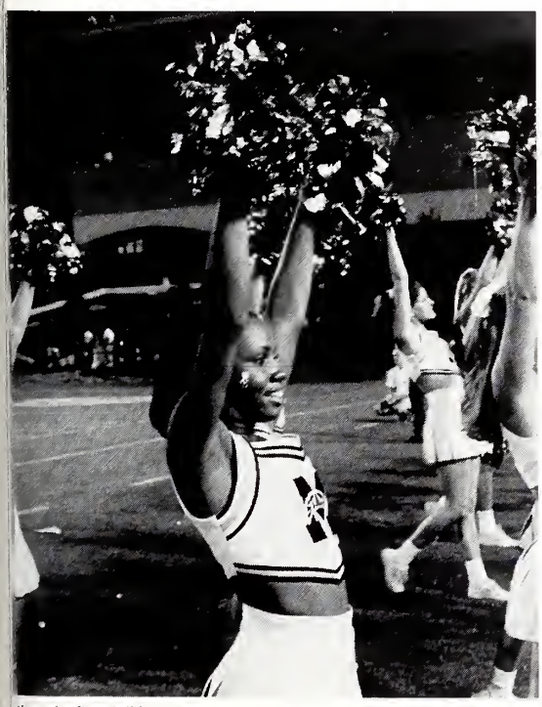

Photo by Roy Adkins

Photo by Roy Adkins

Mississippi State University

The MSU Pom Squad members are chosen in an annual tryout to assist the athletic program as a spirit raising and entertainment group. Members are chosen on the basis of technique, dance ability, and knowledge of the dance learned during tryout clinic. Squad members perform at football and basketball games and at pep rallies. The Pom Squad also assists the athletic program at alumni functions.

National Panhellenic Council

The National Pan-Hellenic Council (NPHC) consists of representatives of historically black fraternities and sororities. The Council grew out of recognition of similarities in structure, background, and the need for coordination and cooperation of activities of intercollegiate Greek-letter fraternities and sororities. Furthermore, the Council recognizes that there are certain areas of action and programming that can best be realized by formal organization. Consequently, NPHC serves as a coordinator for the historically black Greek organizations and as a vehicle through which they communicate with the university administration. The MSU Chapter of NPHC consists of the following organizations: Alpha Phi Alpha, Alpha Kappa Alpha, Phi Beta Sigma, Zeta Phi Beta, Omega Psi Phi, Delta Sigma Theta, Sigma Gamma Rho, Kappa Alpha Psi.

Photo by Roy Adkins

Officers: Kidada Bivins, President; Archie Ellis, Vice President; Adrian Bell, Treasurer; Shannon Palmer, Secretary; Percy Johnson, VP of Public Relations; LaRosa Harris, VP of PHC Affairs; Officers Not Pictured: Sean Brandon, VP-IFC Affairs; Ulissa Colburn, Parliamentarian; Konrad Armstrong, Attorney General; Yusuf Boyd, VP of Social Functions.

National Society of Black Engineers

Mississippi State University

The National Society of Black Engineers is the largest student-managed organization in the nation with nearly 10,000 members. NSBE's mission is to increase the number of culturally responsible engineers, to excel academically, succeed professionally, and to positively impact the community.

Photo by Chris Hudspeth

National Weather Association

Photo by Chris Hudspeth

Scott Landes, President, Ros Runner, Vice President, Heather Hope, Secretary, Melissa Baumbach, Assistant Secretary; Brian McCann, Treasurer; Carrie Duncan, Colleen Swales, David Brommer, Bastienne Schnieter, Shane Howell, Holly Hancock, Scott Ford, David Boxley, Andrew Gray, Michael Haynes, Ted Shipiro, Adam Gerber, Chad Franzen, Brian Fowler, Heath Morton, Wayne Verno, Keith Kelso, Michael Ray, Liegh Brock, Glenn Harrison, Marissa Oaks, John Bryant, Kristi Wickersham, Kim Laudsdell, Doug Gillbrum, Paul Wetzel, Jamie Warriner, Jake Skellet, Hillary Quillin, Christina Meeks, Grady Dixon, Michael Smith

Mississippi State University

The East Mississippi Chapter of the National Weather Service is an organization of students interested in Meteorology and weather related processing. Several of the members also participate in the North Mississippi Severe Storm Intercept Team (NOMISSIT), which provides vital information to the East Mississippi area and have been credited with saving lives.

Night Moves

Photo by Chris Hudspeth

NIGHT MOVES

Night Moves provides an alternative from traditional programming through role playing and peer education. The skits they perform serve as a basis for discussion on different topics. The group focuses on alcohol, acquaintance rape, and eating disorders. The group performs several times a year for classrooms, residence halls, student organizations, and orientation.

Mississippi State University

Orientation Leaders are chosen each year to guide the incoming freshmen and transfer students during the summer Orientation sessions. Leaders are chosen based on their involvement at Mississippi State University, their leadership abilities, and their commitment to helping students adjust to campus life. The students are willing to stay at Mississippi State University during the summer to assist new students and their parents with their transition to Mississippi State.

Orientation Leaders

Photo submitted

First Row: Sarah Wren, Alicia Pellegrino, Nancy Toler, Stacey Lentz, Laura Cahill, Vicki Slade Second Row: LaRosa Harris, Mandy Strawn, Bridget McCart, Jamie Vickers, Rucha Shukla, Jill Davis Third Row: Paul Whitman, Philip Moss, Lady Rhodes, VerLena Holmes, Corey Wolfe, Chris Burleson, Dr. Jimmy Abraham-Advisor.

Phi Kappa Phi is a national honor society whose primary objective is the recognition and encouragement of professional scholarship in all academic disciplines. Recognition of scholarship, Phi Kappa Phi believes, will stimulate others to strive for excellence. Student and faculty members of Phi Kappa Phi also participate in projects for the welfare of the community.

Phi Kappa Phi

Photo by Chris Hudspeth

Panhellenic Council

Photo by Trey Edwards

Front Row: Angel Nasser, Advisor; LaRosa Harris, Vice President NPHC; Kathy Haddox, Public Relations Chairman; Emily Smithermon, Treasurer; Lindsey Swearengen, Vice President; Carley Barnes, President; Dani Bessey, Rush Chairman; April Mann, Corinthian Editor; Jamie Thigpen, Scholarship and Comm. Service Chairman; Second Row: Tippi Harding, Cora Beth Hartfield, Tamisha Williams, Timika Hunt-Johnson,Adrian Bell, Robin Troupe, Ashlie Riemann, Jamie McCullough, Freda Thompson, Anna RamseyThird Row: Raymonda Delaware, Marcia Rollins, Angeline Baker, Suzanne Reddin, Sara Whitten Withers, Brooke Allen, Amans Bradley Fourth Row: Lesli Hutchins, Robyn Martello, Gieshala Pratt, Tiffany Chandler, Kim Harrod, Meredith Jackson, Amanda Bush, Julie Ryan, Shea SistrunkNot Pictured: Chesley Hagan, Secretary; Emily Cade, Activities Chairman

Mississippi State University

The Panhellenic council is comprised of members of all women's fraternities on campus. It functions as the local governing body whose purposes are to foster interfraternity relationships and cooperate with the university to maintain the highest scholastic and social standards. They sponsor and are active in activities such as Greek Week, Sexual Assault Awareness Week, Adopt-a-School, the Annual Panelled Trick-or-Treat, and Eater Egg Hunt for faculty children, Derby Day, and donating money to the United Way campaign.

Junior Panhellenic Council

Photo by Trey Edwards

Front Row: Jill Martin, Michelle Todd, Kari Street, Amy Payne, Allison Dietz, Marie Thomas, Katie McAllister, Lindsey Swer
Second Row: Marjorie Cade, Jacquelyn Bailey, Lindsey Shurley, Elizabeth Cope, Amanda Douglas, Jada Easterling

Mississippi State University

Junior Panhellenic is a group of new sorority members who come together to promote and learn more about the Greek system. They are actively involved in sponsoring Sweetest, Rho Chi reunions, and Val-O-Grams. In addition, Junior Panhellenic serves the community by visiting local nursing homes and assisting the Panhellenic Council in philanthropic events.

Phi Mu Alpha Sinfonia

Photo submitted

Phi Mu Alpha Sinfonia is a professional fraternity for men in music. This national fraternity, which was formed on October 6, 1898, provides services and brotherhood for male musicians. The fraternity encourages and promotes the highest standard of creativity, performance, education, and research in music in America. Member in the Mississippi State Lambda Phi chapter are not strictly music majors but are musicians from a wide range of majors.

Political Science Scholars Forum

Photo submitted

Top Row: Jason Bradley Sweet, Stennis Scholar; Gregory Threatt, Barbour Scholar; Alison O'Neal, Stennis Scholar; John David Shaw, Stennis Scholar; Wahnee Sherman, Stennis Scholar; James McCann, Stennis Scholar. Second Row: Jenny Reeves, Stennis Scholar; Lacey Clark, Stennis Scholar; Tamikia Carr, Stennis Scholar; Kellie McDaniel, Stennis Scholar; Amy Crowe, Stennis Scholar. Not pictured: Michael Richardson, Stennis Scholar, Staci Morgan, Barbour Scholar.

Mississippi State University

The John C. Stennis, Morris W.H. "Bill" Collins, and Haley Barbour Scholars are academically talented political science majors who have the potential and desire to become actively involved as leaders in political and governmental affairs of the community, state, or nation. The John C. Stennis Scholarships are named after the distinguished alumnus of MSU who served as U.S. Senator for 41 years. The Bill Collins Scholarship is named after the first director of the John C. Stennis Institute, and the Haley Barbour Scholarships are named after this distinguished friend of MSU who served as Republican National Committee Chairman. These political science scholars promote an interest in and awareness in politics and government on the MSU campus, and assist the Political Science Department in its educational mission.

Poultry Science Club

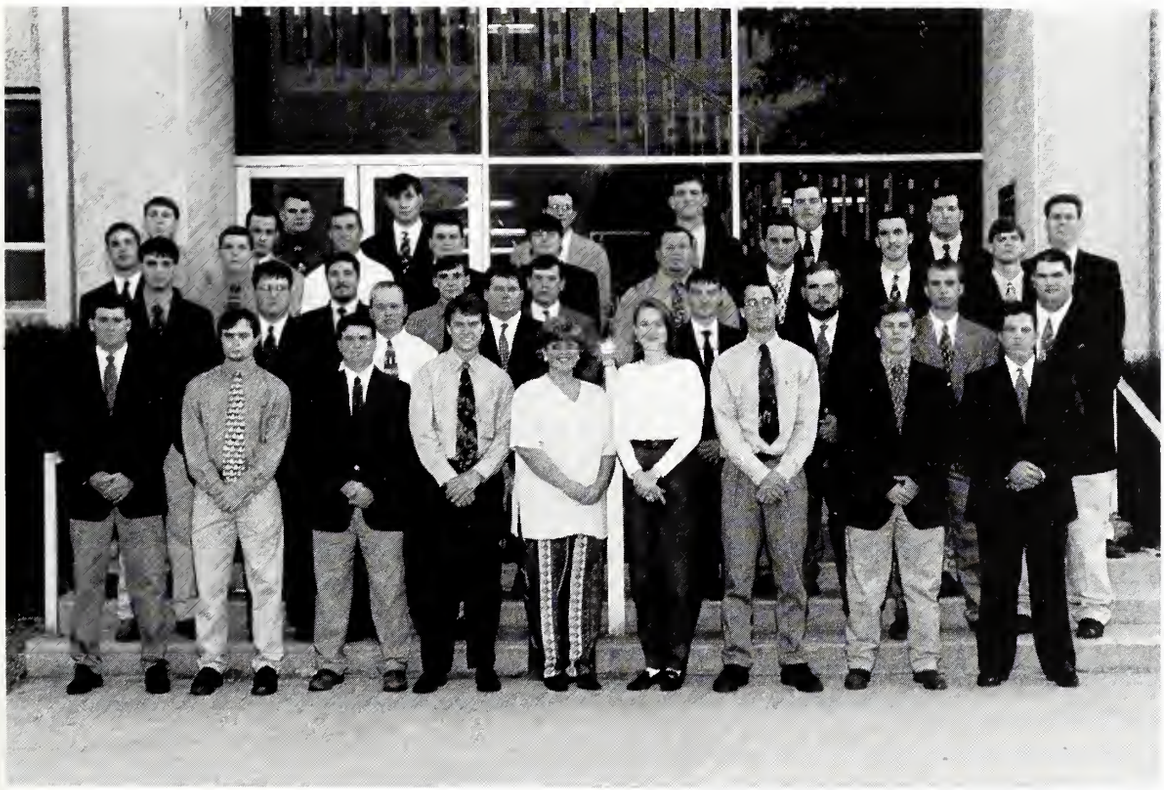

Photo By Roy Adkins

Mississippi State University

The Mississippi State University Poultry Science Club is an organization that is open to all majors. The organization holds meetings the first Monday of each month. The Poultry Science Club holds chicken dinners and raffles each semester to raise funds. With these funds the club sponsors: a Fall Function, a Spring Function, a Senior Banquet, a trip for the seniors to Atlanta for the Southeastern Poultry and Egg Association Meeting. The organization also donates turkeys to the Mississippi boys Ranch for Thanksgiving and Christmas.

Mississippi State University

The Pre-Law Society founded in 1976 provides students interested in attending law school with information pertaining to the Law School Admissions Test and Law School Admission. Each year the Pre-Law Society hosts a number of special events including guest speakers and Distinguished Jurist Day. Also, the Pre-Law Society plans trips to related events such as Law Forum.

Pre-Law Society

Photo by Roy Adkins

Sitting: Matt Kittrell, Secretary; Brittany Collins, Publicity Chairman; Renae Alford, V.P.; Jeffrey Hosford, President; Jeff Hollomon, Treasurer. Second Row: Turkessa Brown, Scotty Johnson, Shernika Smith, Rebecca Bond, Rachel Rogers. Third Row: Chashenna McCullough, Andrew Novarini, Evlondo Cooper, Jeremy Blaylock, Bill MaGill.

The Pre-Veterinary Medical Club is an organization that is composed of students who wish to qualify for admission into a professional college of veterinary medicine. This club, established at Mississippi State University in 1963, is the major instrument that informs Pre-Vet students to the many opportunities available in the field of veterinary medicine. The club also plays a role in the spirit of the university. Each club member shares responsibility for the care and public appearance of MSU's Bully.

Pre-Vet Club

Photo by Chris Hudspeth

First Row: Eris Bailey, Amy Warren, Jeanette Adler, Rachael Cameron, Jared Mitchell, Regina Synder, Holly Prine, Ellen Tan, Heidi Huffman, Shannon Pickens, Jaimie Newman, Gretchen Ganas. Second Row: Jessica Lindsey, Ruby Chan, Christine Smith, Becky Sykes, Danna Richardson, Sarah Hobbs, Karen Hauer, Candace Swafford, Emily Fulper, Tara Lesley, Sandy Pruitt, Katheryn Wright. Third Row: David Moores, Brittany Baughman, Alan Rodrigues, Michael Holifield, John Summerlot, David Watson, Nick Murphy, Courtney McDonald. Fourth Row: Cory Fisher, Alex Gardner, Clint Sturdivant, Erik Halbach, Michael Epperson, Jim Merriwether, Shayne Hasselhoff. Fifth Row: Harper Baddley, Social Chairman; Amanda Bryant, Treasurer; Beth Hoben, V.P.; Derrek Elam, President; Melanie Smith, Secretary; (not pictured).

The Mississippi State University REFLECTOR

The Reflector is committed to image, excellence, and attention to quality. In addition to design changes this year, The Reflector added color to its pages. These changes, along with interesting stories and controversial editorials, have increased readership among students, faculty, and alumni.

The Reflector is the official newspaper of Mississippi State University. It is published on Tuesdays and Fridays during the fall and spring semesters, with the exception of holidays and exams.

Reflector Staff

Photo submitted

Top Row: Lisa Madden, Lizabeth Velasquez, Angela Velasquez, Abby Velasquez, Joe Vellucci, Tommy Romaniello, Jarrod McDaniel, Jeremy Flint, Marshall Harris, Leslie Skelton, Spencer Holley, Trey Edwards, Corey Miller, Justin Main
Bottom Row: Kirk Strawbridge, Sara Stroble, Heather Hill, Keri Holder, Michael Ray, Mary Rickles, Sue Joe, Marcela Cartagena, Traci Triplett, Bryan Cabler, Amy Leigh Hutchison, Mark Beason, Stephanie Martin, Heather Jackson, Meg Davis, Britt Newby, Chris Gomillion

the Reflector

Editorial

Mississippi State University

the Reflector

News

Editorial Board

Photo submitted

Traci Triplett, Managing Editor; Mark Beason, Forum Editor; Amy Leigh Hutchison, Editor; Jeremy Flint, Html Editor; Sue Joe, Copy Editor; Michael Ray, Sports Editor; Stephanie Martin, News Editor; Wright Griffis, Photography Editor; Brian Cabler, Copy Editor; Mary Rickles, Life Editor; Abby Velasquez, Ad Manager; Joe Vellucci, Circulation Manager; Marcela Cartagena, Assistant News Editor;

News

Photo submitted

Stephanie Martin, Heather Jackson, Marcela Cartagena, Meg Davis, Justin Main, Kirk Strawbridge, Heather Hill

Forum

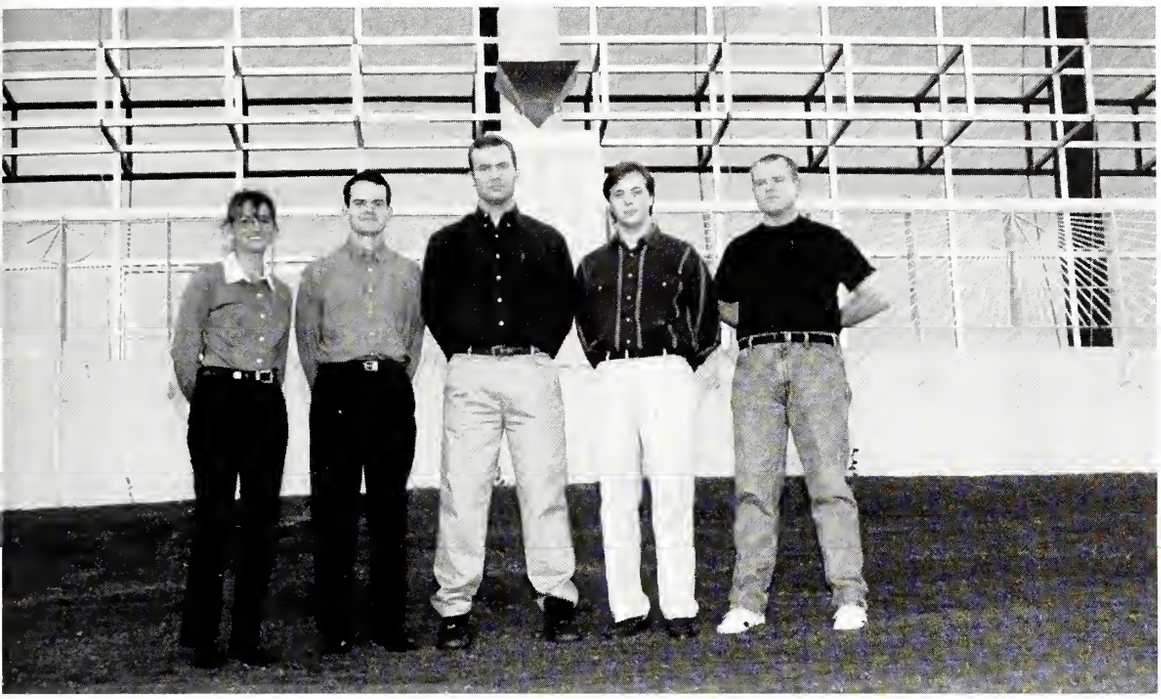

Photo submitted

Leslie Skelton, Corey Miller, Mark Beason, Chris Gomillion, Britt Newby

Sports

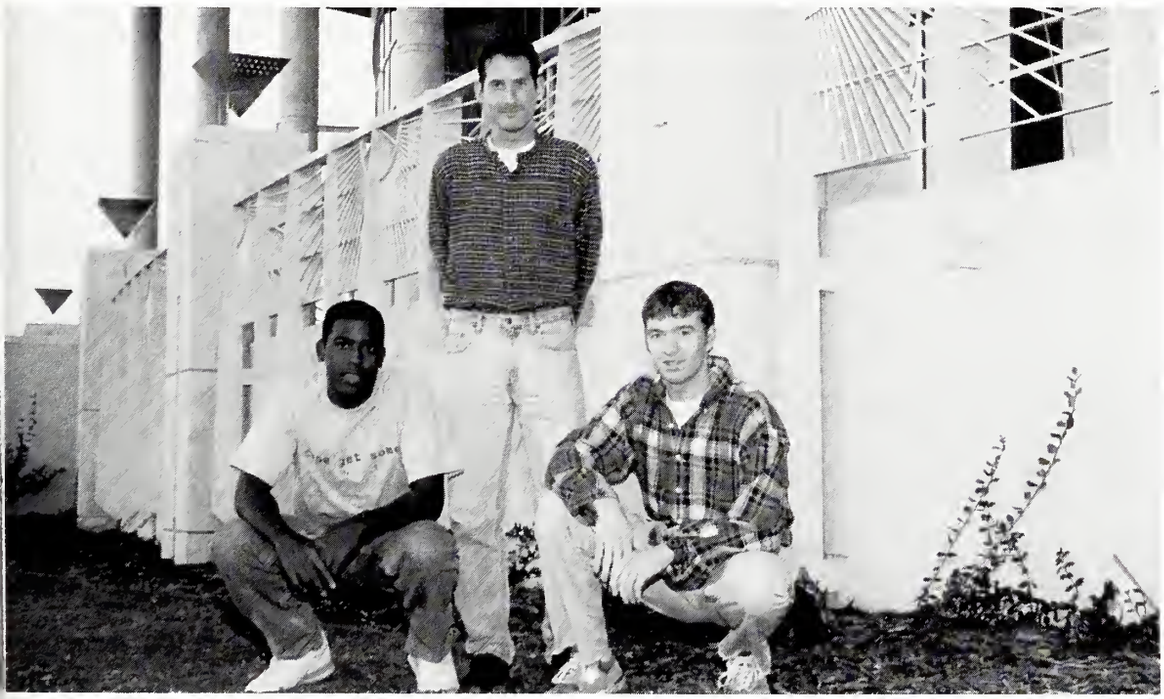

Photo submitted

Marshall Harris, Michael Ray, Jarrod McDaniel

the Reflector
Forum
Staff

Mississippi State
UNIVERSITY

the Reflector
Sports
Staff

Life

Photo submitted

Keri Holder, Spencer Holley, Mary Rickles

Mississippi State University

Advertising

Photo sumbitted

Joe Vellucci, Angela Velasquez, Lizbeth Velasquez, Abby Velasquez, Lisa Madden, Tommy Romaniello

Roadrunners

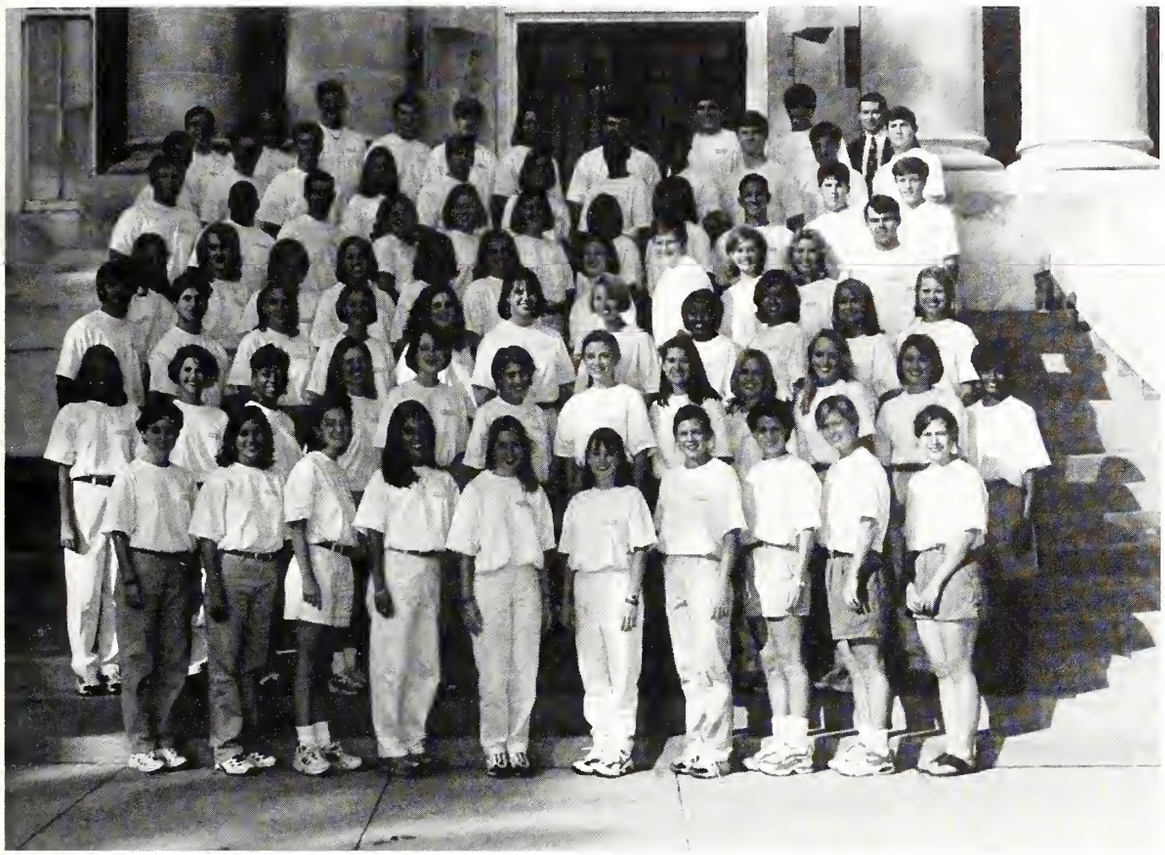

Photo By Roy Adkins

Mississippi State University

The MSU Roadrunners is a student organization comprised of 70 members who actively help recruit students to MSU. Working in the Office of Enrollment Services, the Roadrunners provide a link between high school and transfer students and the university. The Roadrunners visit high schools around the state, give campus tours, and participate in Discovery: MSU and other campus recruitment activities. Roadrunners also call and [illegible] perspective students and serve as hosts and hostesses for various university functions. Since the organizations founding in 1979, it has developed into a positive information source for the university.

Society for the Advancement of Management

Photo by Chris Hudspeth

First Row: Rhonda Binns, Omega Koonce, Jamie Saul, Chris Riles, Lisa Walsh Second Row: Misty Freeman, Michelene, Brock, Brian Maxey, Brittany Collins, Lacey Walsh, Beth Talley, Chris Carson Third Row: Shandell McCollum, Tabitha Lee, Mark Spiva, Colquitt Odom, Shella Szymanski, Michelle Sanders, Dr. Rodney Pearson, Dr. Allison Harrison

SOCIETY FOR ADVANCEMENT OF MANAGEMENT

sa·m

The Society for Advancement of Management is dedicated to preparing their members for top management roles. SAM also provides members with a wide array of management skills such as goal setting, planning, organizing, controlling, project management, budgeting, advertising, public relations, and fund raising. The society's membership shares a common interest in learning the solutions to today's management problems and thus benefiting our world tomorrow.

Mississippi State University

Scotch Guard is the women's auxiliary to the Army ROTC. It is a service organization that serves Mississippi State University, the Starkville Community, and beyond while lending a helping hand to our future officers.

Scotch Guard

Photo by Roy Adkins

Mississippi State University

The Society for Agriculture Leadership is an active student organization where the member's main interest is agriculture. Most members go on to assume roles as leaders in agriculture.

The organization's objectives are to improve leadership skills in personnel management, staff development, and decision making. The students also network with the Mississippi State faculty and professionals in extension, farming, new crops, and the cattle industry.

Society for Agricultural Leadership

Photo by Trey Edwards

First Row: Toni Beatty, Secretary; Jason Edwards, Member at Large; Tish Rice, Treasurer; Grant Collins, President; Danny Johnson, Vice-President; Elizabeth Luker, Charlie Hudson Second Row: Marcus Buffington, Jeremy Ferraez, Brett Howell, Chris Shivers, Jeremy Johnson, Patrick Vowell, Damon Ladner Third Row: Brent Sanders, Wally Cade, Clayton Speed, Kevin Martin, Richard Stennis, Donnie Nichols, Chris Bowen Back Row: Matt Raven

Society of American Foresters

Photo By Trey Edwards

First Row: Stephen Grado, Faculty Advisor; Chris Furr, Andrew Meador, Yu Takeuchi, Misty Tharp, Chair; Jennifer Taylor, Treasurer; Clay Ware, Vice Chair Second Row: Garrett Walsh, Robert Bedwell, Tammy Cushing, Susan Batten, Kimberly Sykes, Jennifer Adams, Christopher Watkins, Robert boyd, Rachel Habig, Robert Nettles Third Row: Jason Goforth, Eddie Adams, Nathan renick, Ricky Reeves, Brice Young, David Nabores, John Ingram, Jessica Smith, Russell Pipkins, Mary Lyne Owen, Rick Garnett Fourth Row: Paul Jeffreys, A.J. Olier, Marc Maesells, Berje Yacoubian, Donald Lancaster

Mississippi State University

The purpose of this organization is to provide for student involvement in and understanding of the Society of American Foresters. It promotes the advancement of forestry at Mississippi State University and upholds the standards of the university, affording a means of acquiring and promoting a professional background. The chapter encourages forestry students to be active in their profession, to become competent leaders in home and civic life, and to gain social experience.

Theta Chi Chapter, Kappa Delta Pi

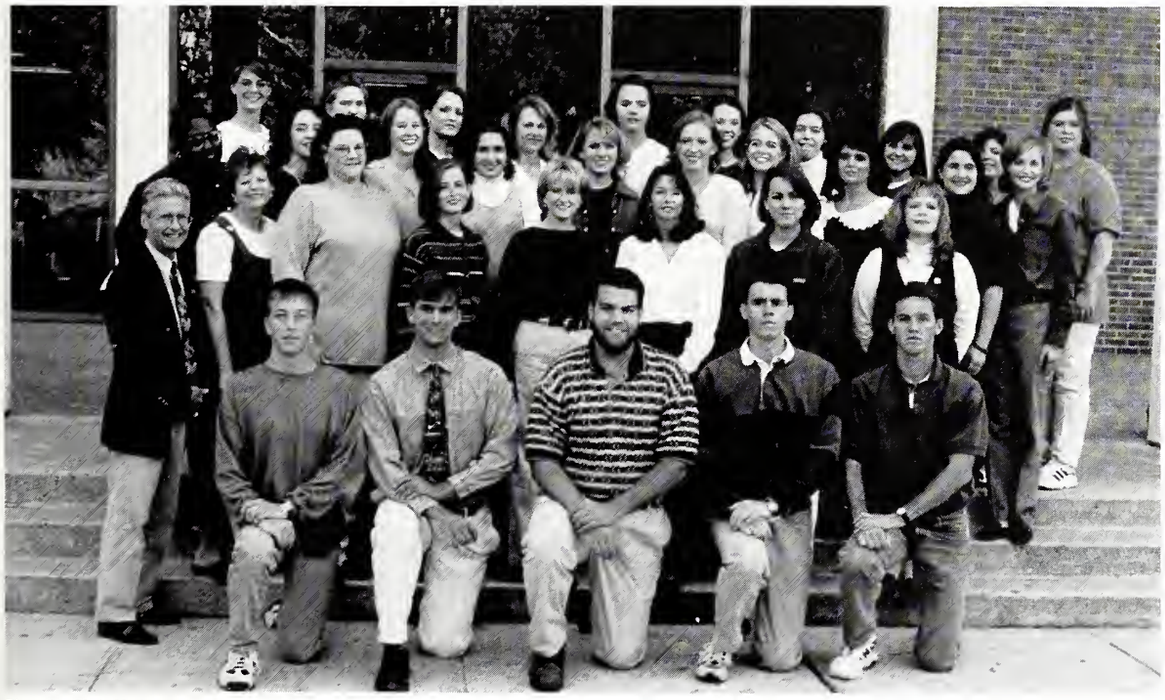

Photo by Chris Hudspeth

Front Row: Bobby Richardson, Jim Gassaway, Matthew Graham, Derrick Wilson, Tim Brothers Second Row: Dr. Vincent McGrath, Counselor; Dr. Lynn Gillaspie, Angela M. Leonard, Christina Viner, Vice President; Paige Cathey, Heather Deaton, Jessica Sanderson, Amanda Bowie Third Row: Donna Griffin, Melanie Goodin, Adricne Purdue, LaShona Oaks, Stephanie Easterling, Christy Rickman, Susan Clark, Christy Roby, Holly Polk Fourth Row: Patti Daniels, Secretary; Jane Ogle, Treasurer; Mallory Parker, Foundations; Samantha Schumaker, Dee Williams, Kristy Wood, Melissa Mauffray, Katie Orman, Sue Anne Elison, Lisa Shirley

Kappa Delta Pi, an International Honor Society in education, was founded on March 8, 1911 at the University of Illinois. Organized to recognize excellence in education, Kappa Delta Pi elects those to membership who exhibit the ideals of scholarship, high personal standards, and promise in teaching and allied professions. It encourages improvement, distinction in achievement, and contributions to education.

Student Association

Senate Members include the following: James Cox, David McCarty, Jon Anderson, Raymaonda Deleware, Christine Morrison, Katie McAllister, Misty Tharp, Mandy Strawn, Jeremy Jackson, Mike Gray, Sam Miller, Jill Tinnin, Jay Jay Clynch, Latasha Mickens, Elizabeth Ayers, Tim Knight, Eric McCully, Leighia Lynn, Chuck Zickus, Melissa Robinson, Nat Grubbs, Taylor Ferrell, Reid Lester, Tracy Young, Amy Dietz, James Brownlee, Matt Sumrall, Kelly Temple, Brad Reeves, Amy Crowe, Brad Sweet, Matt Allen, Marc Bryant, Patrick Shepard, Amy Hargrave, Amanda Herren, Gena Ingram, Lisa Selman, Heather Bengston, Forrest Nicholson, Jason Giompoletti, Aizzah Fatima, Amberly Deam, Shamara Brown, Jason Maykowski, Al Blanton, Mark Weathersby, Lauren McCollum, Erin Walton

Cabinet Members include the following: Beth Thompson, Director of Academic Affairs; Keysha Washington, Director of Black Student Affairs; Julie Ryan, Director of Campus Safety; Barby Jones, Director of Community Service; Sara Whitten Withers, Director of Disabled Student Affairs; Daniel Adams, Director of Financial Services; Laura Curto, Director of Governmental Affairs; Rebecca Harlan, Director of International Student Affairs; Kelli McPhail, Co-Director of Public Relations; Wahnee Sherman, Co-Director of Public Relations; Andrea Bullock, Co-Director of Research Implementation; Mike Grubbs, Co-Director of Research Implementation; John Wesson, Director of Student Health and Wellness; Art Dobbs, Co-Director of Student Activities; Kelly Wells, Co-Director of Student Activities; Lady Rhodes, Director of Student Housing; Brent Cobb, Director of University Services; Demi Brown, Elections Commissioner; Brandi Williams, Vice Elections Commissioner; Mike Richardson, President; Will Carter, Vice President; Meredith McCollum, Ashlie Riemann, Treasurer; Matt Massey, Attorney General; Todd Cerda, Executive Assistant; Stacey Jones, Chief of Staff.

Established in 1916, the Student Association has been an active voice representing the student body of Mississippi State for over 80 years. Not only does the SA serve as the official student government for Mississippi State, but goes far beyond that definition.

The Student Association is responsible for providing a vast array of services and activities to the students throughout the academic year. From Homecoming to the United Way Fundraising Campaign, the students serving the SA strive to keep as many students as possible involved.

Through events such as Celebrate Diversity Week, the SA is able to bring the students of MSU together as one solid body. Through events such as the Miss MSU Pagent, MSU has made a name for itself as one of the highly regarded preliminaries of the state.

Student Association

Health and Wellness Members include: John Wesson, Director; Jennifer Alexander, Jennifer Smith, Mirae Cade, Frankie Stallings, Mimi Webb, Jennifer Mardis, Emily Duzan, Emily Blackwell, Yolonda Porter, Jeremy Palazolo, Brandy Washer, Kristen Tomlinson, Jonathon Scott, Tyler Williams, Mary Beth Sledge, Heather Russell, Keashye Durman, Bonny Tindoll, Mary Rickles, Aubry Swinson.

Student Activities Committee include: Art Dobbs, Co-Director; Kelly Wells, Co-Director; Bridget McCart, Ashley Lock, Sara Bailey, Delita Hawkins, Maggie Nichols, Audrey Webb, Kristi White, Gieshala Pratt, Lori Jameison, Brandy McCreight, Jenny Matens, Lizette Leanza, Kristen Kappler, John Bryant, Chris Shapley, Al Blanton, Nathan Burns, Brian Gautier, Russell Reed, Jay Holiman, Chris Heard, Todd Arnold, Brad Stewart, Daniel Roberson, Jonathan Aguilar, Jonathan Clanton, Justin Dewberry.

All photos this spread by Roy Adkins

Public Relations Committee includes: Kelli McPhail, Co-Director; Wahnee Sherman, Co-Director; Heather Hill, Lauren King, Elizabeth O'Neal, Jill Martin, Sheretha Jones, Meade Hartfield, Shelly Sacca, Elizabeth Tullos, Jenny Reeves, Tina Goldsmith, Lindsey McQueen, Ashley Rath, Fifi Baeshen, Leah Duckworth, Diane Baker, Amber Chrisman, Amberly Dean, Wes Hester, Erin Leftwich, Tamika Carr, Thad Layton, Richard Russo, Rachel Groom, Julie McGee, Dana Adams, Marc Storm, Thomas Whitehead, Angie McCraney, Kristen Slocum.

Student Association

Financial Services Committee includes: Dana Adams, Director; Allison Baird, Chase Brewster, Ramon Dunn, Melissa Fuller, Michelle Gee, Katina Gibson, Matt Gnemi, Bryan Poole, Lacey Walsh, Lisa Walsh.

Black Student Affairs Committee includes: Keysha Washington, Director; Bernadette Amos, Andrian Bell, Ramon Dunn, Brandy Gardner, Angela Graves, Kenya Irving, Lester Jones Jr., Tawana Jones, Nanette King, Kim Lathan, Charisa Lewis, Kenya Nolen, Latasha Peyton, Kimberly Pue, Kathy Roberson, Nekka Yates.

Student Housing Committee includes: Lady Rhodes, Director; Jennifer Ballard, Blair Barnes, Laura Bratley, Patrick Bufkin, Chasity Green, Willie Johnson, Julie King, Lea Alice Lancaster, Michael Langley, Jennifer McGuffee, Jennifer Smith, Chris Sobczak, Troy Strunk, Chris Ward, Ethan Watson.

Student Association

Campus Safety Committee includes: Julie Ryan, Director; Simine Bazyari, Jeffrey Blakely, Kirk Eddleman, Tige Hopper, Alan Jones, Elizabeth McCarty, Emily Payne, Amber Shannon, Shea Sistrunk, John Sweet, Kristen Van Kirk, Katie Vaughn, Vicki Vickery, Leslie Williams.

Academic Affairs Committee includes: Beth Thompson, Director; Hayley Barnes, Sarah Barnes, Alan Boone, Barney Clynch, Leigh Farris, Allison Finch, Kris Findley, Jack Ford, Mandy Gibson, Michael Highfield, Nicondra Norwood, Takiela Owens, Capri Posey, Breck Stringer.

Photo by Roy Adkins

Governmental Affairs Committee includes: Laura Curto, Director; Turkessa Brown, Eushekia Carr, Carrie Clayton, Doug Freeze, Stephanie Hamiton, David Hobson, Kelly Johns, Ray Joiner III, Amanda Laughlin, Eric Adams McCully, Nancy Catherine Naugher, Ben Needham, Melissa Roberts, Stacey Ross, Brian Shelton, Bert Young.

Student Association

Community Service includes: Barby Jones, Director; Jason Wallace, Richard Williamson, Emily Barksdale, Heather Blackledge, Lorraine Walters, Melissa Pierce, Julia Patton, Julie Morrow, Courtney Taylor, Tara Banks, Ellen Douglas Daniels, Marie Thomas, Aldon Elliott, Jeni House, Bryan Copeland, Christian Blough.

University Services includes: Brent Cobb, Director; Brooke Ballard, Jacquelyn Bailey, Joseph Boone, Merikelly Borgognoni, Leslie Herring, Meredith Jackson, Mary John McLemore, Leigh Ann Nixon, Sheri Riley, Ashley Ross, Tara Wood.

All photos this page by Roy Adkins

Research and Implementation Committee includes: Andrea Bullock, Co-Director; Michael Grubbs, Co-Director; Kelly Bisek, Andrew Black, Michael Burke, Regina Carroll, Shawn Cooke, Stephanie Crockett, Marshall Harris, Jeffrey Jue, Jennie McGee, Lisa Monfredo, Staci Morgan, Marc Nichols, Justin Plunk, Kim Purvis, Jason Strain, Chuck Stricklin, Ben Womack, Bert Young.

Student Association

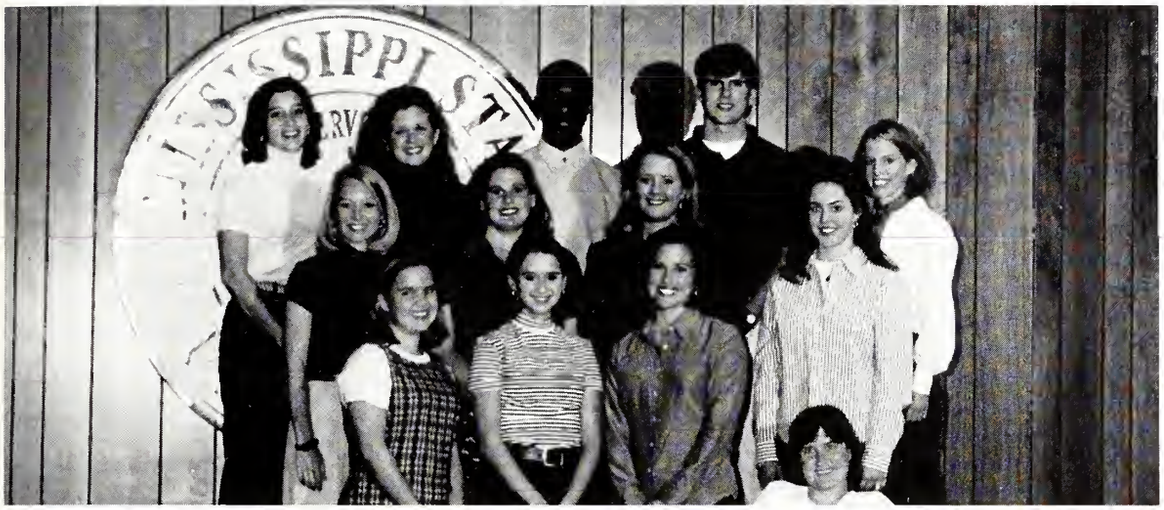

Photo by Roy Adkins

Disabled Student Affairs includes: Sara Whitten Withers, Director; Elizabeth Ayers, Robert Bergin, Rachel Busler, Bethany Brough, Laura Cunningham, Ben Harrelson, Amy Land, Mimi Long, Brandy Perkins, Mollie Poole, Aimee Richerson, Kari Street, Kimberly Shirley, Marcus Webster, Karen White.

Photo by Roy Adkins

International Student Affairs includes: Rebecca Harlan, Director; Syreeta Willis, Elizabeth Sessions, Kellie McDaniel, Mecklin Morgan, Courtney Honea, Carla Bressler, Amanda Thompson.

Photo by Chris Hudspeth

SA Judicial Board includes:
First Row: Myehsha Davis, Emilio Fernandez.
Second Row: Jennifer Ruth, Del Weathersby, Jeremy Nicholas, Chairman.
Third Row: Jonathan Lee, Lloyd Elam.
Fourth Row: Chris Surring, Alex Wheelock.

Mississippi State University

Theta Tau's object is to unite in fraternal fellowship members of the engineering student body and profession. The goal of the organization is to promote the formation of lasting friendships among its brothers; to help its members professionally and personally; to search for truth in science; to aid in the utilization of natural resources for the benefit of mankind; to inculcate the principles of professional integrity and personal honor among its members; to teach recognition of service to profession and country as a practical idealism; and to stimulate worthy engineering effort of any kind.

The Wesley Foundation is the campus ministry of the United Methodist Church at Mississippi State University. Wesley offers students opportunities for spiritual growth, fellowship, support, and leadership development. All students are welcome at the Wesley Foundation.

Theta Tau Professional Engineering Fraternity

Photo by Roy Adkins

Front Row: Joanna Meadows, Sherry Hoffman, Tonya Miller, Stacy Lonehart, Ryan Brown, Pamela Sellier, Bryan Jones, Tracey Weeks, Jason Winchester, Anne Sculthorpe. Second Row: Mardi Russell, Allison Cruthird, Jeremy Cash, Justin Merritt, Kris Rigdon, Heather Tinney, Matthew Clark, J.D. Beekwith, Jason Weidler, Carlos Garcia, Brett McFarland. Third Row: Jason Brister, Chris Smith, Joseph Jarrell, Nick Specker, Jon Sharp, Paul Reed, Andy Atkinson, Michael Floyd, Michael Roach, Ron Ingels, William Martin.

Wesley

Photo by Roy Adkins

Tuesday Night Insight

University Concert Choir

Photo submitted

Univeristy Concert Choir includes: Dan Adams, Carrie Allen, Lee Avant, Emily Bailey, Alicia Barden, Susan Barton, Joe Bearden, Jeanne Boone, Brain Brasher, Holly Burns, Darrell Caldwell, Karcen Carroll, Claire Carson, Jerry Cassell, David Chambers, Heather Cipriano, Julie Connerly, Carey Corrigan, Sarah Crysler, Andri Denman, Michelle Dicharry, April Dobson, Wanda Doss, Greg Earnest, Mandie Edwards, Jason Elam, Joe Evans, Kenya Fair, Samuel Garner, Shanna Garrison, Joey Gelwix, Olivia Giarrusso, Mark Goldbeck, Karen Gordon, Ann Guarino, Jason Harrell, David Harris, Frances Heiling, Ed Henley, Holly Herrington, Katie Herrington, Funisha Hildreath, Robin Hill, Lisa Hinkley, Carmen Hooper, Rebecca Hughey, Connie Jefferies, Kelly Johns, Kim Jones, Roberto Johnson, Tracey Kilgore, Sarah Lewis, Todd Littell, Bradley Loftin, Jennifer Madden, Julian Malone, Dave Mandeville, Kevin Martin, Joylyn Mason, Lydia May, Katherine McGill, Corey McKern, Tammy McMahan, Mary Mills, Julian Mingo, Theresa Myers, Beth Nichols, Peter Nord, Charlie Northam, Sarah Phillips, Mollie Poole, Jay Powell, Jill Pressley, Jenny Quinn, Leslie Regala, Bonnie Renschler, Mary Rickles, Undray Rogers, Amanda Samples, Katie Savage, Ryan Savage, Russ Schulte, Rucha Shukla, Samantha Shumaker, Kerry Smith, Michael Smith, Angela Spivey, Rudolf Stein, Joseph Steiner, Hailey Stevens, Wade Stewart, Amanda Stokes, Kris Stratton, Ashleigh Sumrall, Sarah Swift, Dave Thoms, Joel Tillery, Stephanie Trulove, Andrea Turner, Allison Vaughn, Wendy Vawter, Leigh Ward, Stacie Weaver, Tori Wells, John Wesson, Mary Whisenhunt, Robin White, Laura Whitehead, Amanda Wigley, Richardson Williamson, Matt Willoughby, Amber Wilson, Jason Woods, Adam Wyers, Amy Zeringue Accompanist: David Chambers Director: Jerry Williams

The University Concert Choir was organized in 1963. Members are chosen by auditions open to all students of the university. The group performs one major choral each semester and also performs with the Maroon Band in the annual patriotic half-time show for the campus football game.

Mississippi State University

University Honors Council

Photo by Roy Adkins

Front Row: Farah Mohiuddin, Jenny Reeves, Staci Morgan, Erica Lizana, Audra Brownell, John Sweet. Second Row: Kelly Jones, Joel Farbman, Vice-Chair of Communications; Mary Lisa Owens, Vice-Chair of Administration; Julie Ryan, Chair; Nicondra Norwood, Vice-Chair of Finance; Shawn Cooke, Vice-Chair of Activities; Brad Jones; Third Row: Kelvin Chen, Brad Sweet, Jason Strain.

UHP

The University Honors Program exists primarily to offer outstanding academic experiences to qualified students. Honors courses substitute for regular courses and are applicable to every degree program at MSU. Honors students also benefit from priority scheduling in pre-registration. The Honors sections also differ from regular sections because the smaller classes, usually from five to fifteen students, focus on individualized instruction that emphasizes each student's training and experience. The most outstanding members of the faculty teach Honors courses; therefore, University Honors Program sections are challenging and appealing because they allow consistent exchange among students and faculty.

The Honors Program also has assumed an important role in the cultural and social lives of hundreds of students and faculty members. The Honors Forum and numerous presentations expose Honor participants to diplomats, musicians, international visitors, artists, computer specialists, writers, scientists, and a variety of scholars and professionals, all of whom are outstanding and some of whom have earned distinctions such as the National Book Award and Nobel and Pulitizer Prizes. Honor students travel with expenses paid to cities such as New Orleans, Miami, Salt Lake City, and Charleston to attend national and regional meetings of their national organization. They also form intramural teams and plan social activities such as the annual Honors Theme Banquet, film showings, and picnics. At the end of each academic year, outstanding students are recognized at an annual awards ceremony attended by all Honors students and faculty.

The University Honors Program has a national reputation because of the participation of students in its governance. The students elect class representatives to an Honors Council that advises the director and plan activities for the program. The council supervises the Honors House, where all the Honors Students have access to IBM computers in the Burke Computer Laboratory, a terminal of the University system, electric typewriters, a copy machine, a small library, seminar room, and a lounge.

University Madrigal Singers

Photo submitted

The University Madrigal Singers are Susan Barton, Joe Bearden, Jennifer Blount, Stacy Clark, Lauren Doty, Joe Evans, Leslie Greem, David Harris, Frances Heiling, Holly Herrington, Katie Herrington, Marea Herrington, Robin Hill, Lisa Hinkley, Bradley Loftin, Jennifer Madden, Julian Malone, Dave Mandeville, Katherine McGill, Julian Mingo, Pam Nail, Beth Nichols, Lisa Riley, Andrea Turner, Wendy Vawter, Cheryl Wade, Jason Woods, Jerry Williams, Director of Choral Activities.

The 1997-98 edition of the University Madrigal Singers is the 35th group to represent Mississippi State University since the singers were organized in 1963. The group has toured extensively and has appeared on television throughout the Southeast. The singers were selected to premiere a new choral work for the Southeastern Choral Conductors Conference and were honored by being chosen to perform a series of six programs at the American Pavilion for the Knoxville World's Fair. December, 1997 will see the 31st annual anniversary of the Annual Madrigal Christmas Dinner presented on the Mississippi State University campus.

Mississippi State UNIVERSITY

WMSV Radio FM 91.1

Since March of 1994, WMSV-Fm has filled the airwaves of the Golden Triangle area with an eclectic blend of Alternative and Adult Album Alternative music, news, and public affairs with 14,000 watts of power. Since going on the air WMSV has been at the forefront of college broadcasting, nationally recognized as a unique radio experience.

Though WMSV is primarily staffed with student volunteers, the station strives to provide a professional station sound for the listeners of the area.

The station's commitment is to be a radio station for and about Mississippi State University and to provide the Golden Triangle area with programming that can't be heard anywhere else on the dial.

WMSV is both a student activity, open to everyone in the MSU community, and an opportunity for broadcast journalism students to gain valuable work experience in a professional environment. The station broadcasts 24 hours a day, 365 days a year and has an award-winning news staff that produces two half hour newscasts per weekday. WMSV's commitment to news is the most extensive in the market and covers news from the national and international level to the campus and community scene.

Photo by Roy Adkins

Front Row: Doug Bedsaul, Marshall Harris, Angie Atkinson, Brian McCann, Suehyla El-Attar, Kim Couch, Lea Mohammedi, Lucas Jensen, Laurie Halbrook Back Row: Christopher Huspeth, Melissa Roberts, Tracy Amick, Daniel Morgan, Jason Smith, Christopher Weber, Evlondo Cooper, Jason Jones, Leann Reed Not pictured: Ashley Craig, Ben Hodge, David Childs, Mike Yeager, Melinda Chow, Bob Brown, John Bethea, Cynthia Harris, Steve Neese, Ken Germann, Brian Smith, Brian May, John Langberg, Farrah Mohiuddin, Jim Tennison, Ted Shapiro, Katherine Stokes. All the Jazz Guys: Ernest, Joe, Bart, and Alan. The Blues Guys: Wayne, Rex, Craig, Todd. The R&B Guys: Tyrone and Ben.

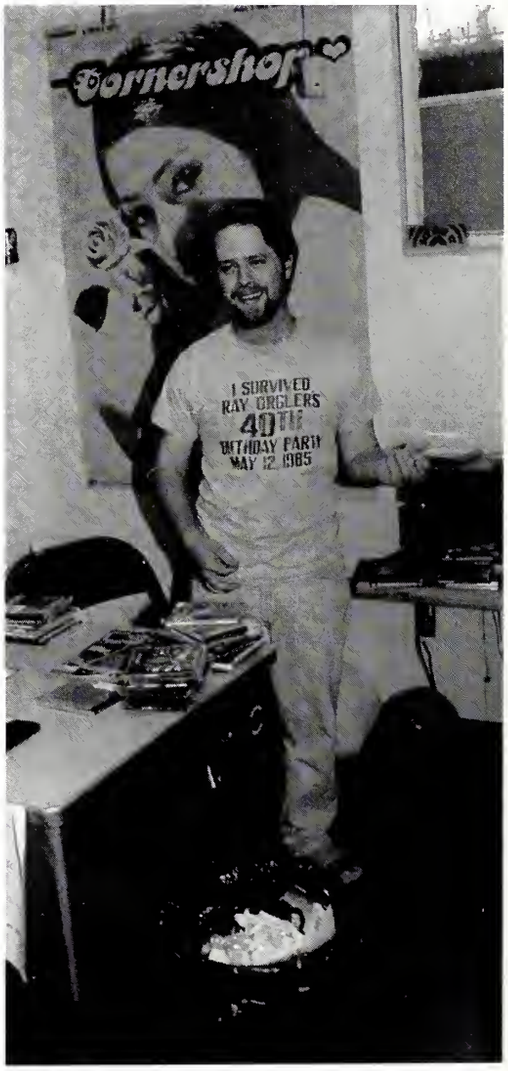

Candids by Chris Hudspeth

Alumni Delegates

Photo submitted

First Row: Frank Reed, Paula Correro, Melissa Roberts, Kristen Evans, Penni Hairston, Melanie Munn, Melinda Hearn, Bubba Shaw Second Row: Ricky Johnston, Marcy Wells, Kelli McPhail, Kelly Wells, President; Alicia Pellegrino, Keysha Washington, Cherry Barnes, Batch Batchelder Third Row: Brent McGilberry, V.P. of Education; Brian Hicks, Kelly Monaghan, Brooke Allen, April Mann, Brandy McCreight, Meredith McCollum, Madriene Cheeks, Dean Day, Patrick Darby Fourth Row: Will Carter, Curt Ulmer, Holly Polk, V.P. of Publicity; Evelyn Palmer, Tracy Young, Rachel Brister, Secretary; Alisa Hicks, Schreese Carter, Advisor; Tres Maley, Rusty Waterer

Mississippi State University

The Alumni Delegates are a group of students who serve as liaisons between MSU students and the alumni. Their purpose is to improve the understanding of the role of the Alumni Association by educating and involving students in activities of the association. Student involvement will help maintain the association's mission. Alumni delegates are today's student leaders preparing to be tomorrow's alumni leaders. Events sponsored by the Alumni Delegates include: Oozefest Mud Volleyball Tournament, Alumni Network Program, Freshmen Mentor Program, Alumnus of the Year Program, Class Reunions, and the Graduating Seniors Program.

Microbiology/Medical Technology Student Soc.

Photo submitted

First Row: Devechio Edwards, President; Carron Williams, V.P.; Aizzah Fatima, Secretary Second Row: Melanie Webb, Carol Williams, Advisor; Jennifer Harper, Amy Medlin Third Row: Kim Lowe, Contresia Bailey, Stephanie Goff Fourth Row: Jennifer Pitts, Melissa Wright

Mississippi State University

The Microbiology/Medical Technology Student Society was established in the fall of 1996. MMTSS serves as the voice across campus to inform students of the benefits these degrees carry. From clinical research to Medical School, the Microbiology and Medical Technology degrees offer a vast array of opportunities for a career. MMTSS has set up programs with local educators to help perspective students learn more about these exciting careers. The society established a job location program to help graduating seniors find a rewarding career. In turn, MMTSS will develop much more opportunities for aiding in job placement with alumni all over the country. With all these events and much promise, MMTSS will become on of the more prominent organizations on campus.

Army ROTC MSU Bulldog Battalion

Photo by Chris Hudspeth

Army ROTC is a program of leadership and military skills training. It prepares MSU students for responsibilities as "commissioned" officers in the active Army, Army Reserve, or Army National Guard following graduation.

Army ROTC provides practical small-group leadership experiences through weekend field exercises, a six-week advanced leadership camp following the junior year, and officer internships at army posts. There are also opportunities for extra military training such as Airborne and Air Assault Schools.

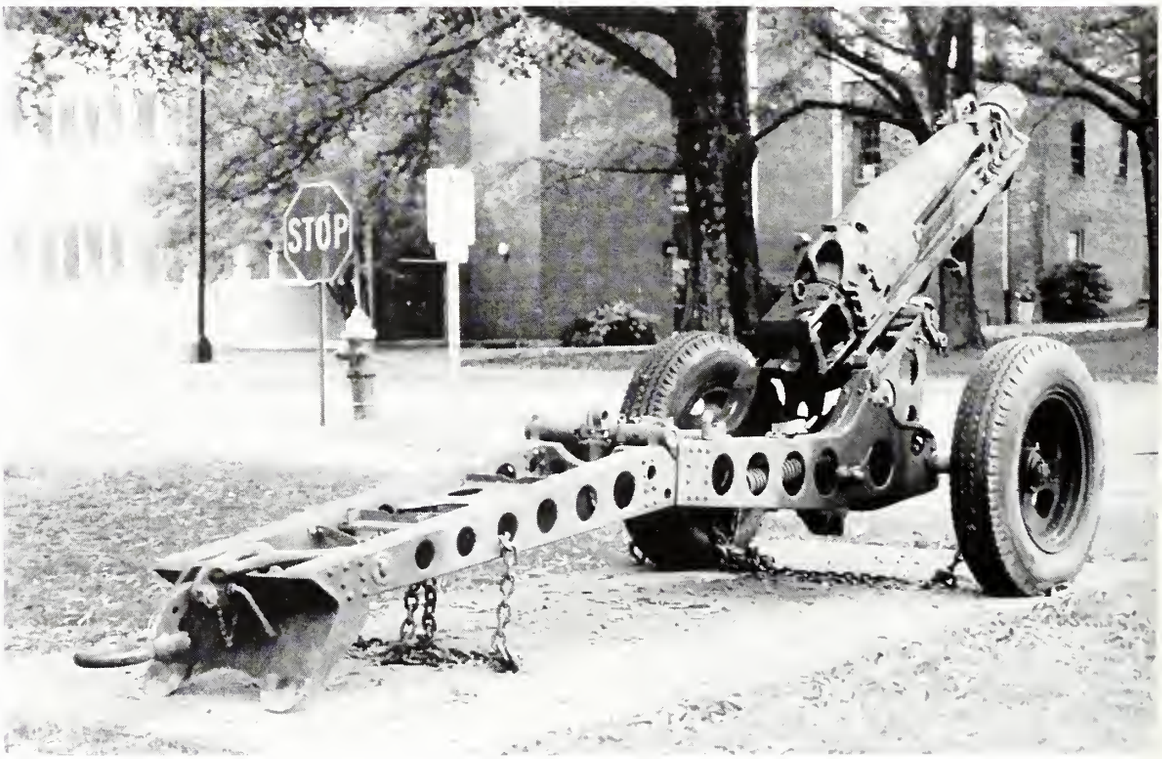

Photo by Chris Hudspeth

LEADERSHIP EXCELLENCE

Mississippi State University

National Org. of Minority Architecture Students

Photo By Roy Adkins

Pi Theta Pi

Photo by Chris Hudspeth

Mississippi State University

ΠΘΠ

Pi Theta Pi is a collegiate organization for student pig tossers. The purposes of the organization is to promote brotherhood and sportsmanship in the game of Pass the Pigs. The Alpha Chapter was founded in the spring of 1997. Since then six other chapters have been formed across the nation. Membership is open to all students.

MERIDIAN CAMPUS

Teacher's Education Association Installation of Officers, MSU-Meridian, October 20, 1997.

Meridian Campus

Photo submitted

Officers: Stacy O'Neil, Audrey Kanagy, Melanie Hamrick, Jennifer Williams, Linda Strickland

MERIDIAN CAMPUS

Student Association 1997-1998

Meridian Campus

Photo sumbitted

Seated: Regena Clark, Advisor; Mark Gaddie, President; Tanya Corley, Louis Scarbrough, Treasurer; Meleade Wasson, Secretary; Andrea Brown, Attorney General
Standing: Melanie Hamrick, Senator-Education; Audrey Kanagy, Senator-Education; Allen Beddingfield, Senator-Business and Industry; Angela Mosby, Senator-Business and Industry; Leroy Coleman, Senator-Arts & Sciences; Christy Fulmer, Senator-Arts & Sciences

Meridian Campus Officers include: Front Row: Melanie Hamrick, President; Audry Kanagy, Secretary. Back Row: Kathryn Donald, Public Relations/Reporter; Jennifer Williams, Treasurer; Dr. Gary Benton, Division of Education Chair and TEA Advisor.

Meridian Campus officers and faculty advisors include: Sandra Vaughn, Associate Professor of Social Work; Denise Seals, member at large; Keisha Kidd, Secretary; Leroy Coleman, President; Esse Harold Keyes, Associate Professor and Director Emeritus of Social Work; Karla Ware, V.P.; Amergean Benoman, Treasurer; Rhonda Carr, Assistant Professor of Social Work and ASSW Advisor.

All photos this page submitted

Campus officers include: Kevin Ennis, Faculty Advisor; Mark Gaddy, Member; Eustace Ferguson, Secretary/Treasurer; Ginger Weekly, Vice President/Fund Raising; Steven Cooksey, Vice President/Programs & Promotions; Louis Scarbrough, Audit Chairman. Not picture: Schazad Ghafoor, President; Janice Bridges, Executive Vice President; Jason York, Vice President, Vice President/Membership; Darla Alex, Member; John Ellis, Member; Rebecca Gathings, Member.

MSU-Meridian Campus Teacher Education Association (TEA)

The Teacher Education Association is an organization on the Meridian Campus whose primary mission is focused on promoting professionalism among teachers and education students. Members are also involved in various projects in service to the university and the community.

Members of the Association of Student Social Workers are students currently enrolled in the MSU-Meridian Campus Social Work Program. The association promotes interest in and keeps members current in Social Work trends and education; encourages involvement in community service programs; strive to promote awareness of and responsibility for social and economic justice; and promotes information regarding scholarships, fellowships, and employment opportunities in social work fields.

The Meridian Campus Chapter of SAM is part of an international organization of educators, practitioners, and students from a variety of disciplines who share expertise and develop/promote new management ideas.

MSU-Meridian SAM members attend national conventions, observe business in action during a variety of corporate field trips, and are involved in university and community projects.

Professional Golf Management Club

Photo submitted

The Professional Golf Management Club wishes to use this space to honor the late Dr. S. Roland Jones. Dr. Jones served as director of the PGM program from 1985 to 1997.

Alpha Gamma Delta
MSU Bid Day 1997

VANTINE STUDIOS HAMILTON NY 663595

Alpha Kappa Alpha

Photo By Chris Hudspeth

Psi Chi

Photo By Chris Hudspeth

Alpha Omega Psi

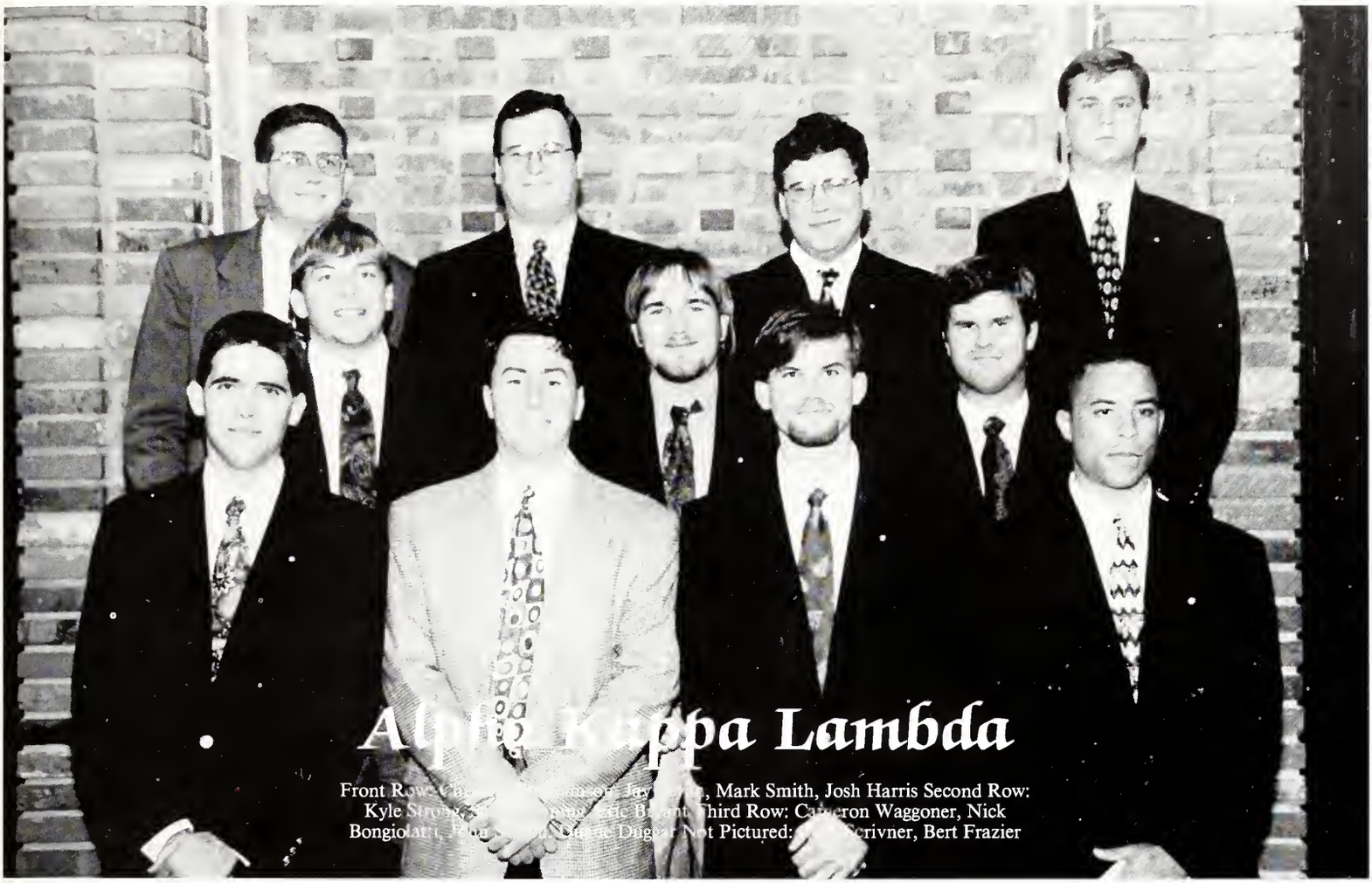

Alpha Kappa Lambda

Front Row: Cl[illegible] Jay [illegible], Mark Smith, Josh Harris Second Row: Kyle Str[illegible] [illegible] Bryant Third Row: Cameron Waggoner, Nick Bongiolatti, [illegible] Dugger Not Pictured: [illegible] Scrivner, Bert Frazier

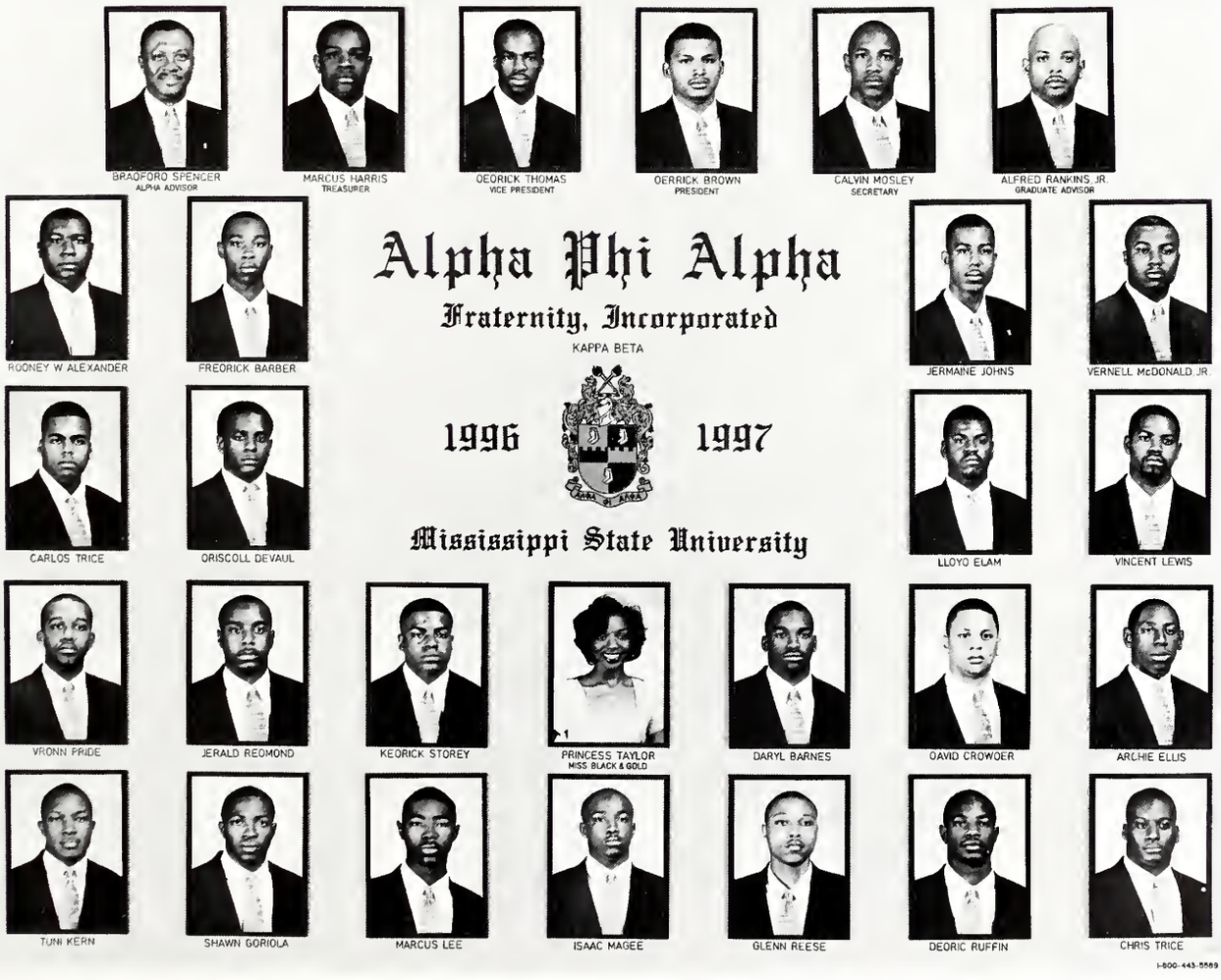

Alpha Phi Alpha
Fraternity, Incorporated
KAPPA BETA
1996 1997
Mississippi State University

Alpha Tau Omega

Photo By Chris Hudspeth

Officers: First Row: Rick Garnett, Patrick Johnsen, Jeff Greene Second Row: Rob Lester, Taylor Moore, Shirley Thompson Quinton Sasnett, Doug Rogers

Epsilon Epsilon Chapter Members

Photo By Chris Hudspeth

Front Row: Britt Warren, Doug Rogers, Jeff Greene, Quinton Sasnett, Patrick Johnsen, Taylor Moore, Brian Helton Second Row: Brian Kenney, Patrick Wells, Lang Smith, Brooks Mosley, Michael Goldberg, Brett Wonson, Newell Watkins Third Row: Brett Lacey, Boyd Barnett, Jeff McDonald, Curtis Carter, Rick Garnett, Jeff Hollomon Fourth Row: Gene Wright, Bobby Marshall, Todd McPherson Fifth Row: Rob Lester, Pate Burrow, Jay Culpepper, Clay Hooker Sixth Row: Corey Pilkenton, Moultrie Lacey, Matt LeClair, Barry Lann, Blake Bradley, Jeremy Dickey, Andrew Novarini, Andrew Black, John Hurley

1997 Pledge Class

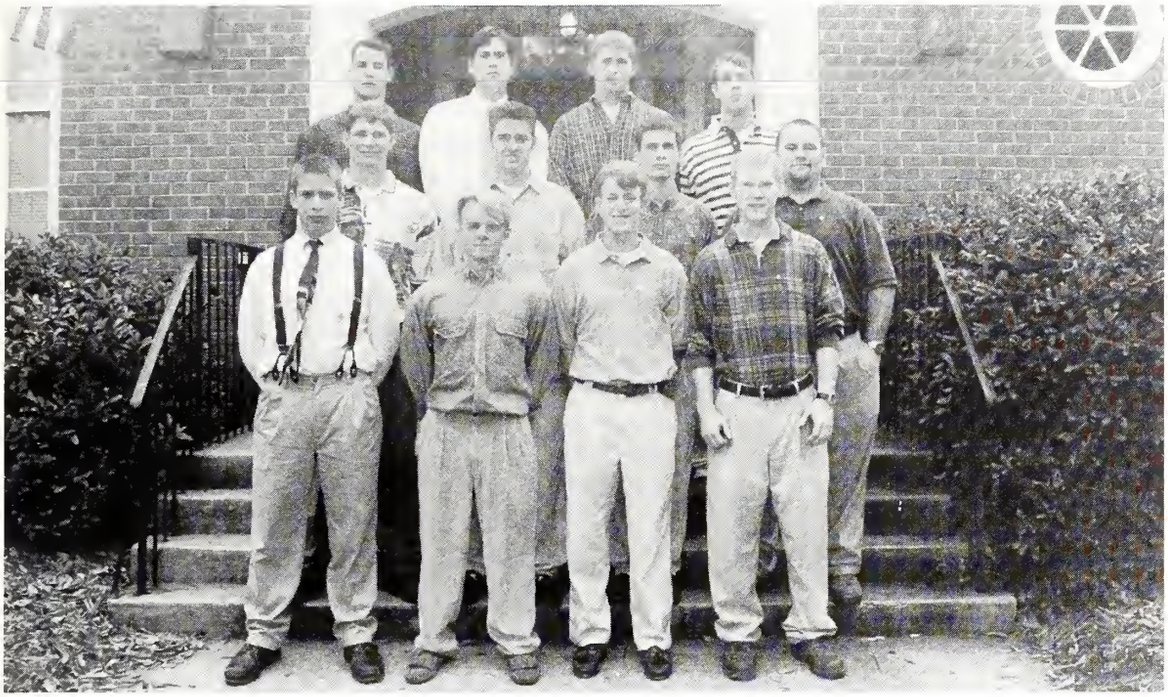

Photo By Chris Hudspeth

First Row: Patrick Wells, Britt Warren, Michael Goldberg, Curtis Carter Second Row: Lang Smith, Jeff McDonald, Bobby Marshall, Jeff Holbmon, Pate Burrow, Barry Lann, Blake Bradely, Clay Hooker

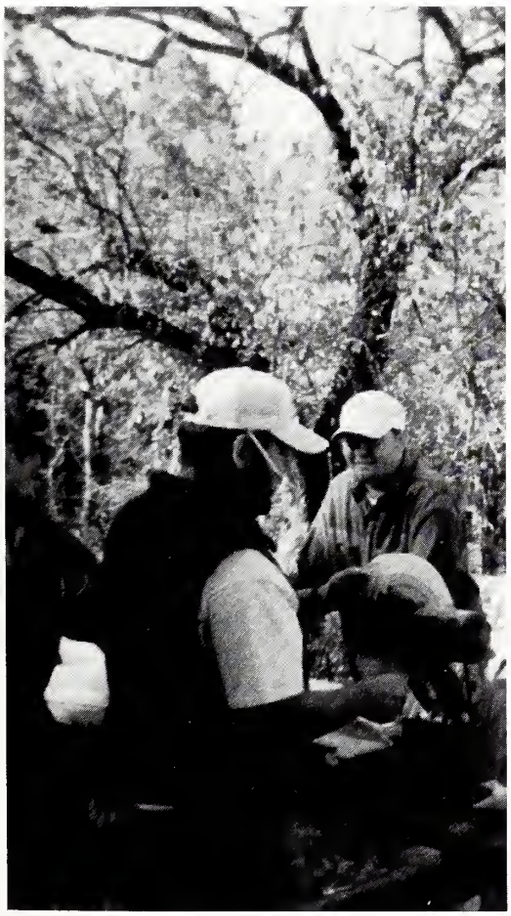

Photo Submitted

Photo Submitted

XII

ΔX
Delta Chi

Best Pledge
Class

Delta Gamma

DELTA LAMBDA CHAPTER

MISSISSIPPI STATE UNIVERSITY

1997 1998

Delta Sigma Theta

Photo By Chris Hudspeth

Front Row: LaToya Washington, Treasurer; Raymonda Delaware, Secretary; Yawanna Nabors, President; Rosalind Hatchett, Vice President; Nanette King, Financial Secretary; Second Row: LaToya Thomas, Tina Westbrooks, Sancha Lee, Tasha Horne, Sharolyn Gates, Courtney Taylor, LaSandra Jones, Susan Lym Ward, Shamara Brown, Kimberley Calmes, Keeba Clemmer, Kidada Bivins, Bernadette Jones, Tanisha Williams Not Shown: Charka Pugh, Bridget Jackson, Panesha Brewer, Eliscia Johnson, LaQuita Cox, Larosa Harris, Kimberley Pierce, Kanecia Spencer, Takeena Johnson, Tycie Magee, Amanda McCoy, Bonita Oliver, Juandalyn Williams, Hope Hall

ΔΣθ

Farm House Fraternity

Officers: Branch Satterfield, President; Steven Moore, Vice President; Scott McDaniel, Secretary; Chip Bagwell, Treasurer; Jon Owen, Pledge Educator; James Williams, Social Chairman; Kelly Mood, House Manager; Stephen Pannell, Kitchen Manager; Jason Blake Medders, Rushchased Chairman

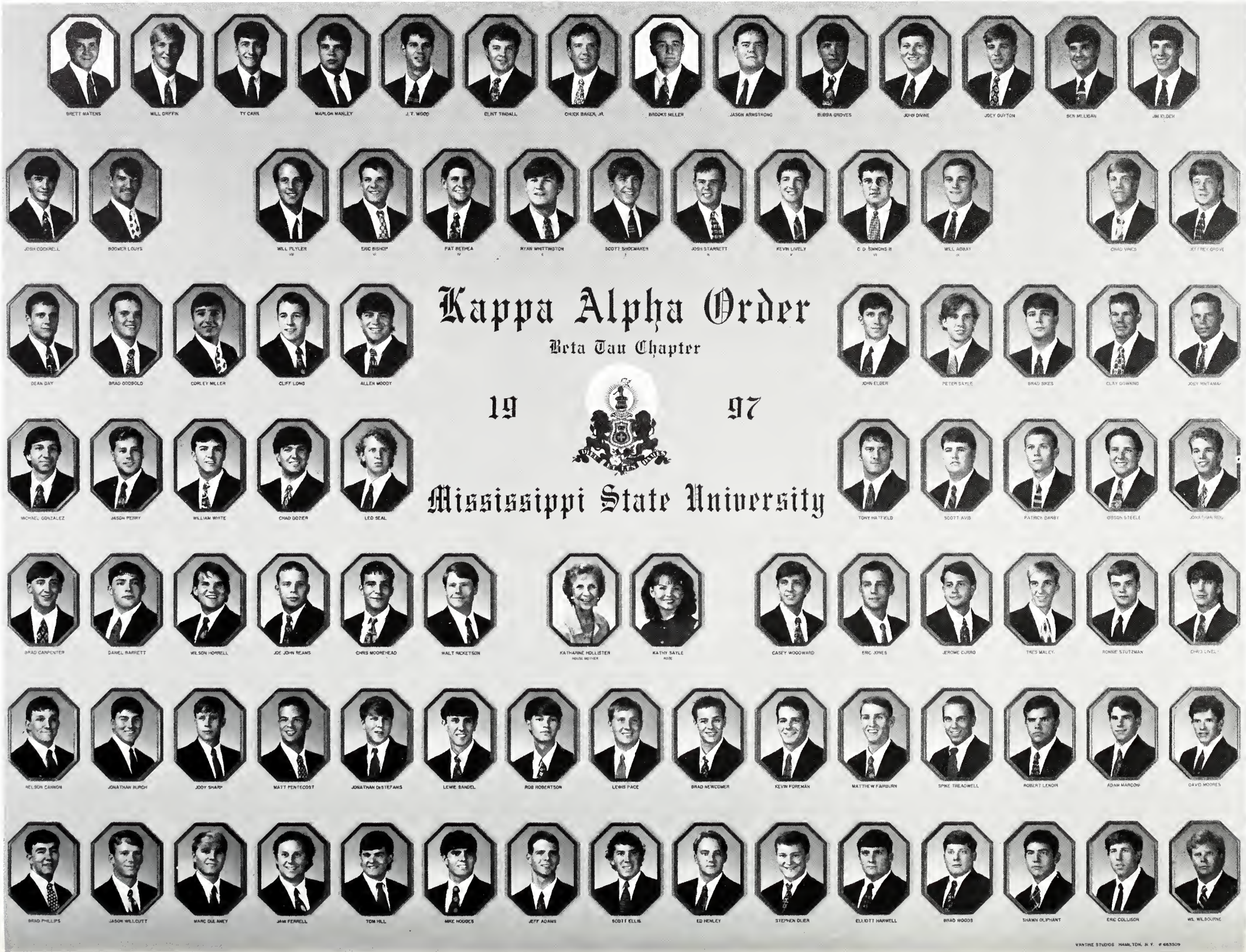

Kappa Alpha Order

Beta Tau Chapter

19 97

Mississippi State University

Kappa Alpha Psi

From L to R: Timothy Crump, Roderick T Davidson, Roporter; Leeshakie Smith, Keeper of Records; Corey Collins, Keeper of Exchequer; LeDerick Mattox, Guide Right Chairman; Frederick C. Walker, Polemarch; Yusuf Boyd, Vice Polemarch; Victor Wilbon, Joey Foote, Robert Brown Not Pictured: Derrick Clay, Chris Wade, Marcus Bullard, Erick Dempier, Charles Leonard, Michael Dixon, Toby Richardson, Darell Wilson, David Thompson, Eric Clay

Kappa Delta Bid Day
August 15, 1997

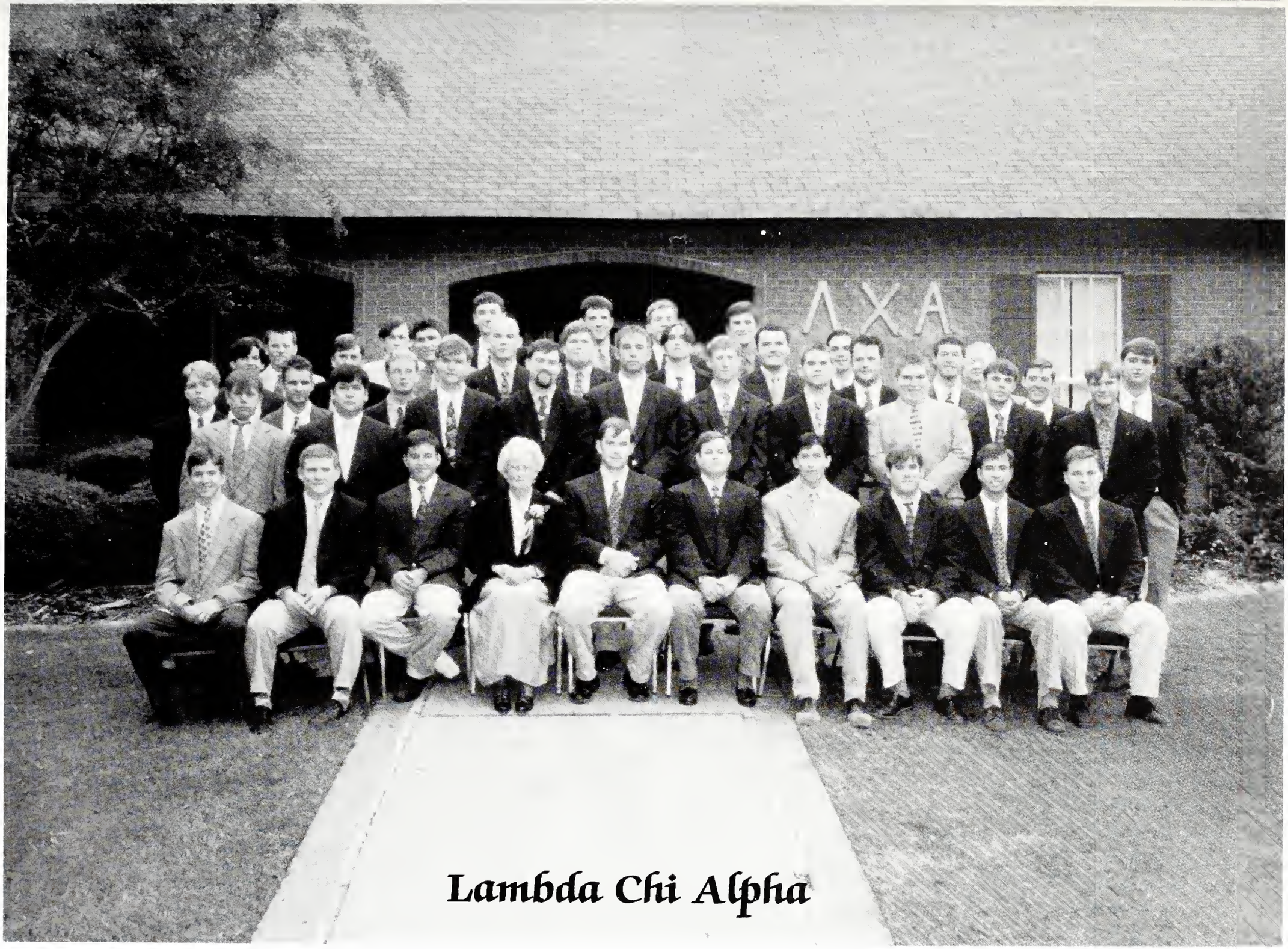

Lambda Chi Alpha

Phi Beta Sigma

Front Row: Freddie V. Wrig owery, Vice President; Osaka Keeton, Poke, Treasurer l, Correspondence Secretary, Percy Johnson, Recording Secretar w: Bubba Wilson, Joseph Jackson, Pulliam, Gregory Clar lmson, Gabriel Coleman Third Row: Williams, Eugene Clinton, orden

Phi Delta Theta

MISSISSIPPI BETA CHAPTER

1996 1997

Mississippi State University

WELCO
ΦM
Phi Mu
MSU Bid Day 1

Phi Gamma Delta

SIGMA MU CHAPTER

1996

1997

Mississippi State University

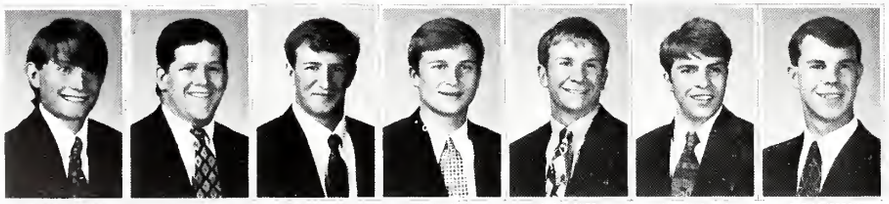

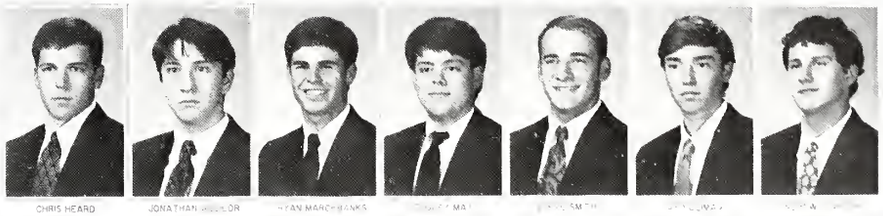

Pi Kappa Alpha

MISSISSIPPI STATE UNIVERSITY

FALL 1997

FIRST ROW, LEFT TO RIGHT:
BRITT THOMAS, ATLANTA, GA
JONATHAN KING, GULFPORT, MS
ALAN LOVE, YAZOO CITY, MS
JEFFERY PEASTER, YAZOO CITY, MS
BRAD TACKETT, TUPELO, MS
REED NELSON, TUPELO, MS
JASON LONG, GULFPORT, MS
MOM MILES
GARRETT GOODMAN, BRANDON, MS
TODD BAUMAN, SLIDELL, LA
BRADLEY TYLER, KOSCIUSKO, MS
JAMES ROBERTS, GREENVILLE, MS
GRANT McCALEB, TUPELO, MS
TONY PARISH, HATTIESBURG, MS

SECOND ROW
TODD CARTER, BRANDON, MS
CLIFTON C. FLURY, VANCLEAVE, MS
THOMAS ARTHUR, GULFPORT, MS
NOWELL AGENT, LOUISVILLE, MS
DANIEL BAUER, LITTLE ROCK, AR
DAVID PARC, TUPELO, MS
BRIAN HAYNES
RICH HEWLETT, STARKVILLE, MS
DAN BARNES, JACKSON, MS
CHARLES BRUNETTI, NATCHEZ, MS
MIKE BIRR "HOFFA," NEW TOWN SQUARE, PA
ERIC KIMBROUGH, HOUSTON, MS

THIRD ROW:
JEREMY HAYS, CHES, MO
WAYLAN HATCH, KENNETT, MO
MICHAEL SOUTHALL, VICKSBURG, MS
KYLE TURNER, TUPELO, MS
BEN BRISTER, BRANDON, MS
BRANDON SMITH, COLUMBUS, MS
TROY STRUNK, PEORIA, IL
WILL HURT, TUPELO, MS
NICK SINOUEFIELD, SOUTHAVEN, MS
JOHN MANNON, BURNS, IL
WILL DRAPER, BRANDON, MS
JASON WALKER, MANDEVILLE, LA
GARRETT CARVER, RULEVILLE, MS
TONY GIACHELLI, JACKSON, MS
KEN JOHNSON, JACKSON, MS

FOURTH ROW.
JOHN MICHAEL McFADDEN, NASHVILLE, TN
JIM MURPHREE, TUPELO, MS
STEVE FOLK, BIGSVILLE, NJ
WILL BURLESON, FULTON, MS

FIFTH ROW:
JOHN DAVID TILLGHMAN, ROLLING FORK, MS
GRANT MARTIN, FULTON, MS
SCOTT ARNOLD, ST. LOUIS, MO
ANDY PICHASKA, COWBOY, CA
JASON WALLACE, FULTON, MS

SIXTH ROW:
CARL PAYNE, BRANDON, MS
BRAD STEWART, MADISON, MS
RANDY HOERNER,
ERIC SMITH, LUND, SWEDEN
HARTLEY CARVER, RULEVILLE, MS
CHRIS ROBERTS, ANGUILLA, MS
JASON PAPANIA, GULFPORT, MS
BEN AKORN, MO
COREY JONES, YAZOO CITY, MS
JESS MORCINO, MADISON MS
GAGE JONES, BRANDON, MS

NOT PICTURED:
BRENT MIKY, AMORY, MS
PATRICK SENTER, TUPELO, MS
KEVIN SLUDER, PENSACOLA, FL
BRAD PALMERTREE, RULEVILLE, MS
BRIAN ALDRIDGE, TUPELO, MS

Sigma Gamma Rho

Photo By Roy Adkins
Front Row: Timika Hunt Johnson, Jacquelyn Story, Secretary; Adrian Bell, President; Second Row: Gieshala Pratt, Vice President; Turkesha Neely, Treasurer; Kimberly Calvert

Sigma Gamma Rho Sorority Inc. was founded on November 12, 1922 at Butler University in Indianapolis, Indiana. The ladies of Sigma Gamma Rho have been striving to achieve community service, scholarship and sisterhood for 75 years and counting. Their slogan is "Greater service, greater progress" and their colors are royal blue and antique gold.

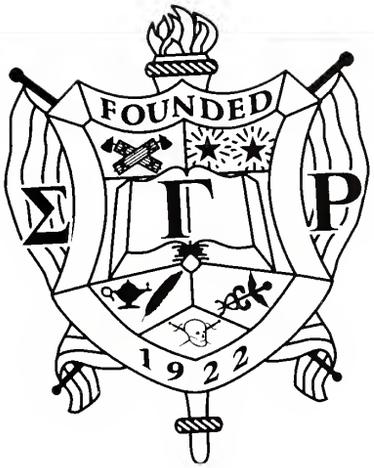

Zeta Phi Beta

MSU Bid Day 1997

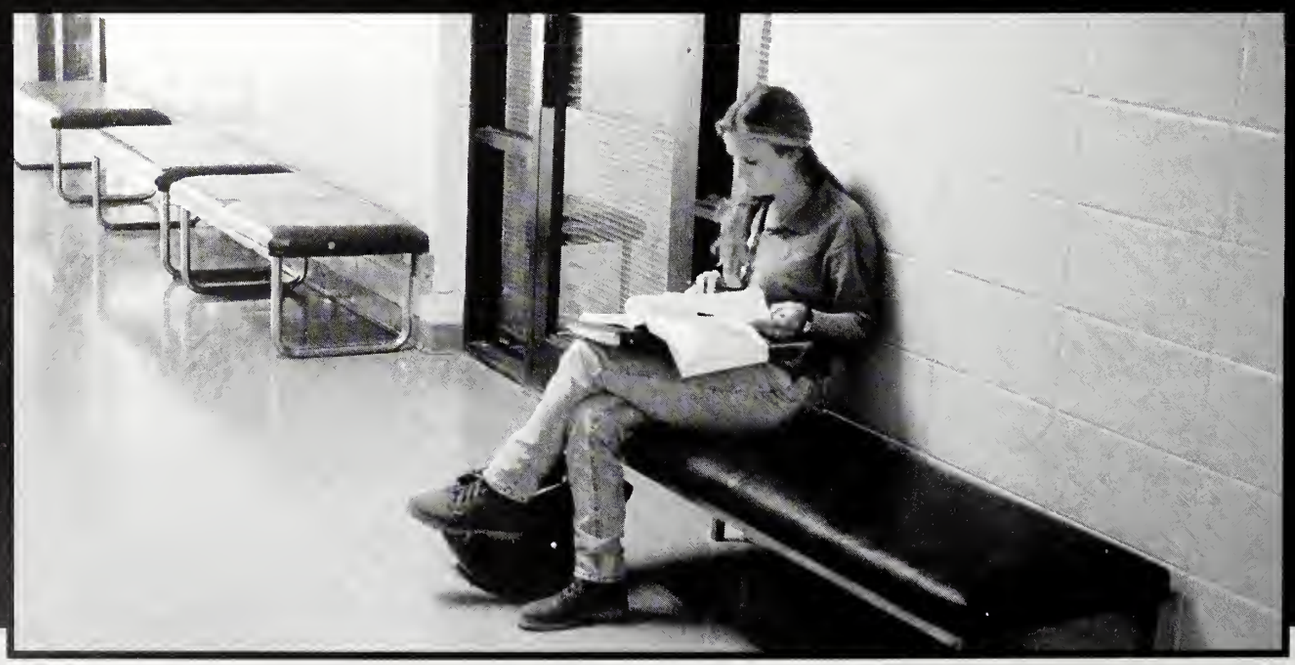

People

Karen Martin
Denise Doolittle

Photos by Chris Hudspeth

Graduate Students

Ty Abernathy, Catersville,Ga
Rama Attaluri, Starkville
Suresh Balakrishnama, Starkville
Satism Babu Bamdhamravuri, India
Susan Batten, Starkville

Laura Beck, Florence,AL
Martin Bell, Starkville
Weslea Bell, Starkville
Greg Boone, Laurel
Shannon Booth, Clinton

Abdolsamad Borazjani, Iran
Walter Boswell, Starkville
Shawn Boyd, Bartlett,TN
Amanda Bryant, Starkville
Rebecca Anne Burger, Starkville

Brad Burgess, Starkville
Thomas Calhoun, Mendenhall
Whitney Casey, Starkville
Sien-Loong Chan, MSU
Yu-Min Chang, MSU

Bill Chen, MSU
Ajitha N. Choudary, India
Jeri Ann B. Clark, MSU
Robert A. Coleman, Vicksburg
Carlton Cooper, Starkville

Charlie Cornish, Starkville
Heather Cornish, Starkville
Brian Cox, Starkville
John Creech, Starkville
Amanda Daho, Clarksdale

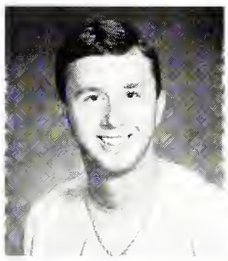
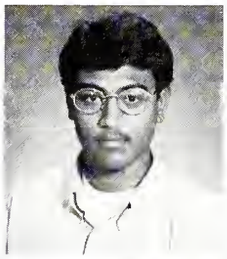

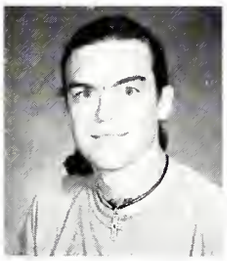

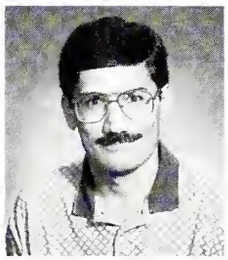
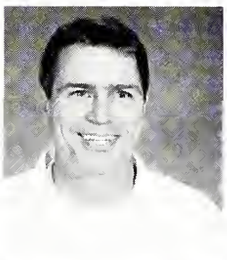
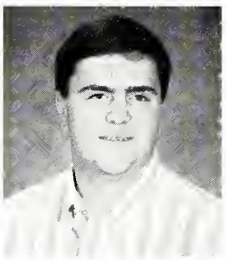
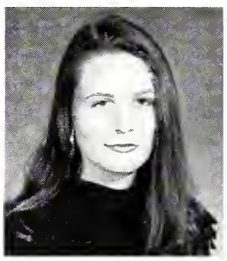

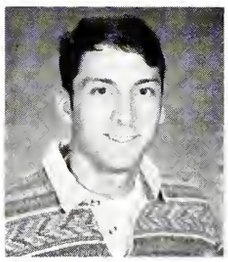
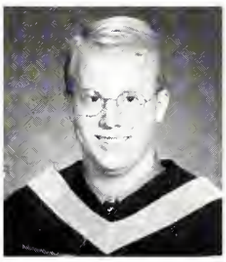
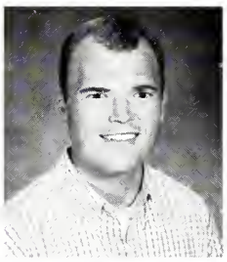

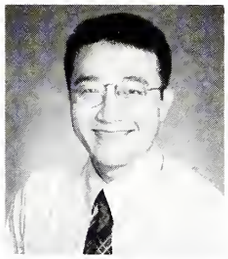
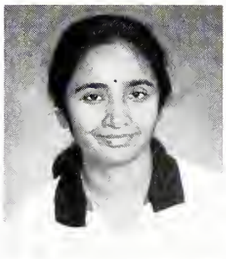
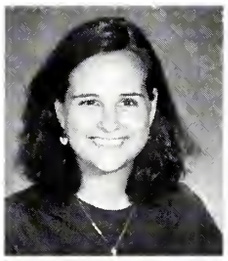

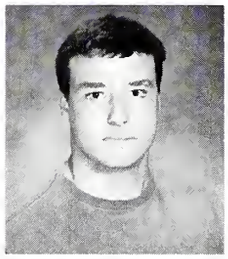

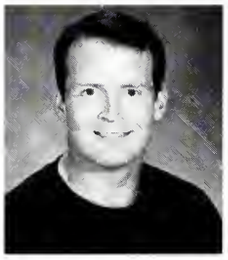
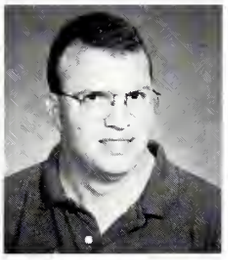

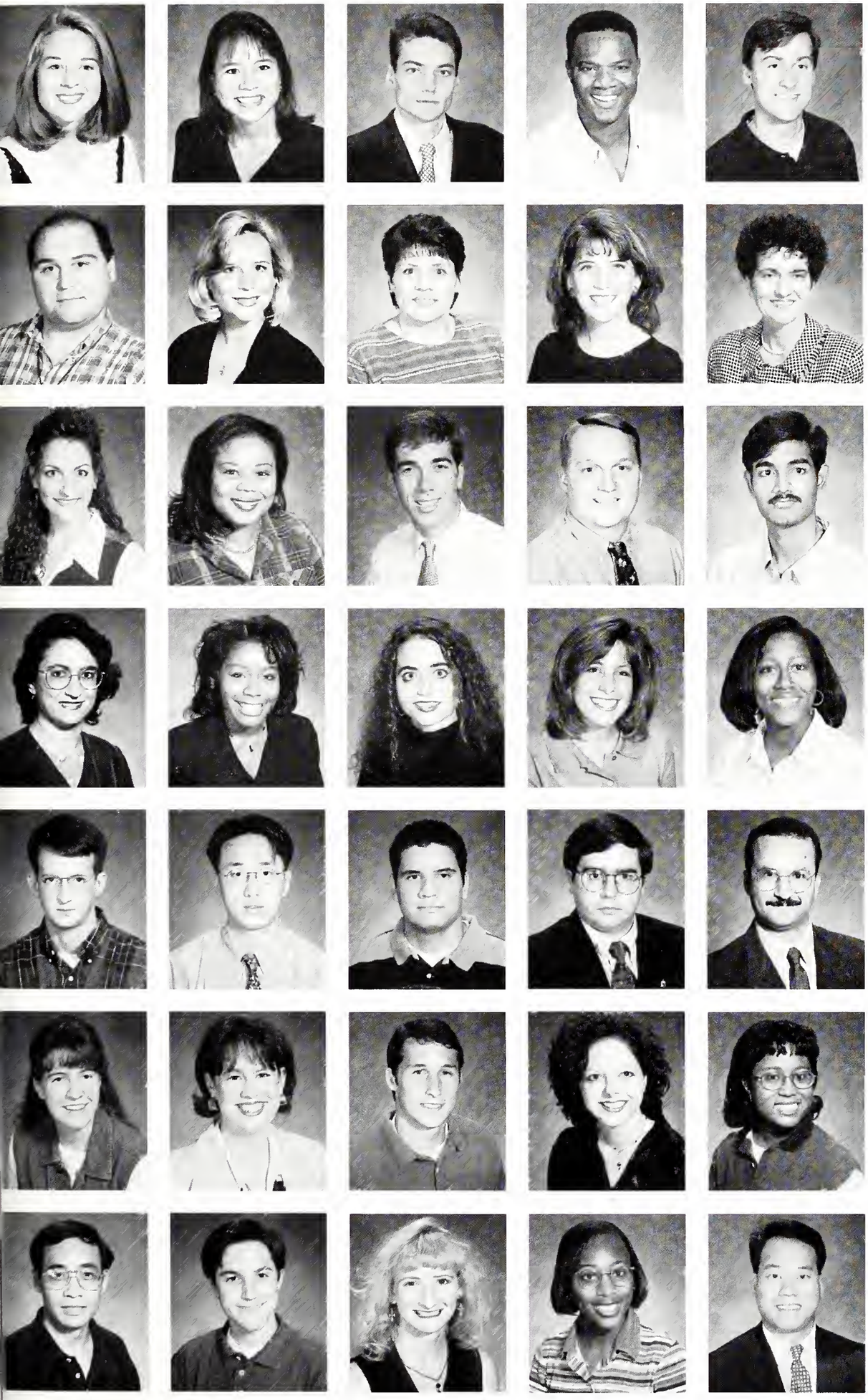

Nan Davis,
Fulton
Christy Deberry,
Starkville
John Edwards,
Starkville
Izekor Ehiorobo,
Starkville
John Elliott,
Brandon

Alexander Embry,
Columbus
Patricia Enoch,
Fulton
Aurora J. Espinoza-Estaba
Robin Eubanks,
Waynesboro
Vicki Goddard,
Tupelo

Joanne Grafinger,
Starkville
Angela Graves,
Starkville
Ashby Green,
Starkville
Stephen Green,
Starkville
Niranjan Gudipati,
Starkville

Ayse Gumus,
MSU
Sharon Hamilton,
Tupelo
Meredith Hammerli,
Winter Park, FL
Dana Harrick,
Forest, VA
Tockie Hemphill,
Coila

Brien Henry,
Starkville
Jeong Heo,
Starkville
Juan Herrera,
Hondora
Eric Hester,
Russellville,AL
Pablo Hidalgo,
Starkville

Lori Holloway,
Starkville
Bethanie Humphries,
Fulton
Jon Hungerford,
Starkville
Nikki Hunt,
MSU
Kimberly Jackson,
Carthage

Jianjun Ji,
China
Gabriel Jones,
Starkville
Lisa Jones,
Corinth
Shannah Jones,
Vossburg
Patrick Jue,
Starkville

Jihyun Jung,
MSU
Stephanie King,
Mathiston
Greg Knight,
Gloster
Rebecca Knight,
Smithdale
Udai Kumar
Kudikyala, Starkville

Waicheong Lam,
MSU
Lee Lassner,
MSU
Kerri Lee,
Smithville
Huisim Lim,
Starkville
Carolyn Lowery,
Florence, AL

Jonathan W. Lowery,
Florence, AL
Tony Lowery,
Starkville
Shelley Maher,
Starkville
Leann Markham,
Red Bay, AL
Sandra Mason,
Starkville

Douglas McLeod,
Starkville
Sam McRae,
Starkville
Stephanie Miles,
Starkville
E. Wallace Miley,
Philadelphia
Brooks Miller,
Hazlehurst

Crystal Miller,
Starkville
Mary Mills,
Red Bay, AL
Melody J. Moore,
Gulfport
Holly Mura
Kailashnath Nagarakanti,
Starkville

Anglea Newman,
Starkville
Nicholas Ng,
Starkville
Huey-Jiun Ngo,
MSU
Dudley S. Nichols,
Starkville
Tony Nichols,
Hickory

Atilano Nunez,
Venezuela
Abimbola Olatunde,
Starkville
Atanu Pal,
India
Chairanya Palusa,
India
Shin Young Park,
MSU

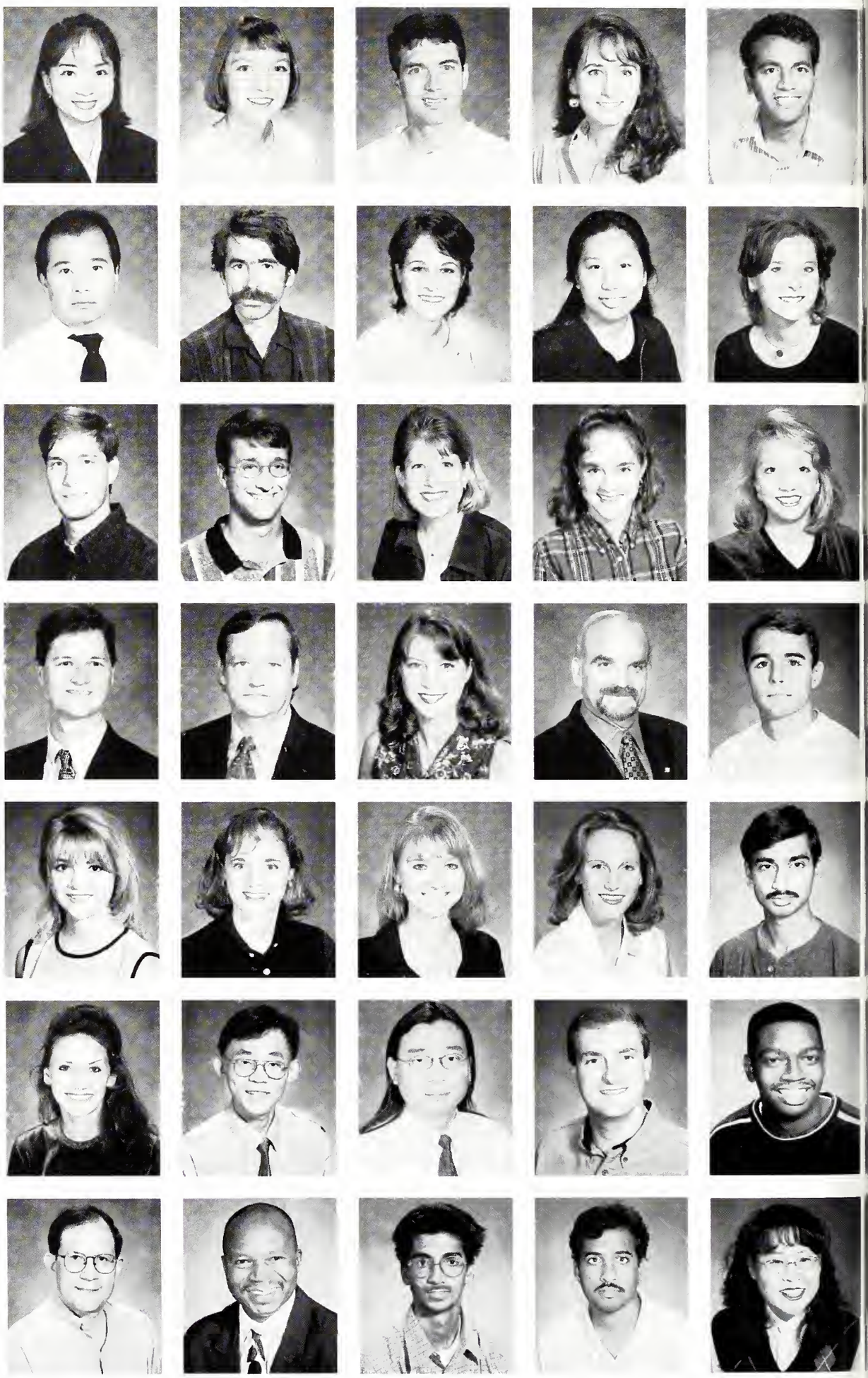

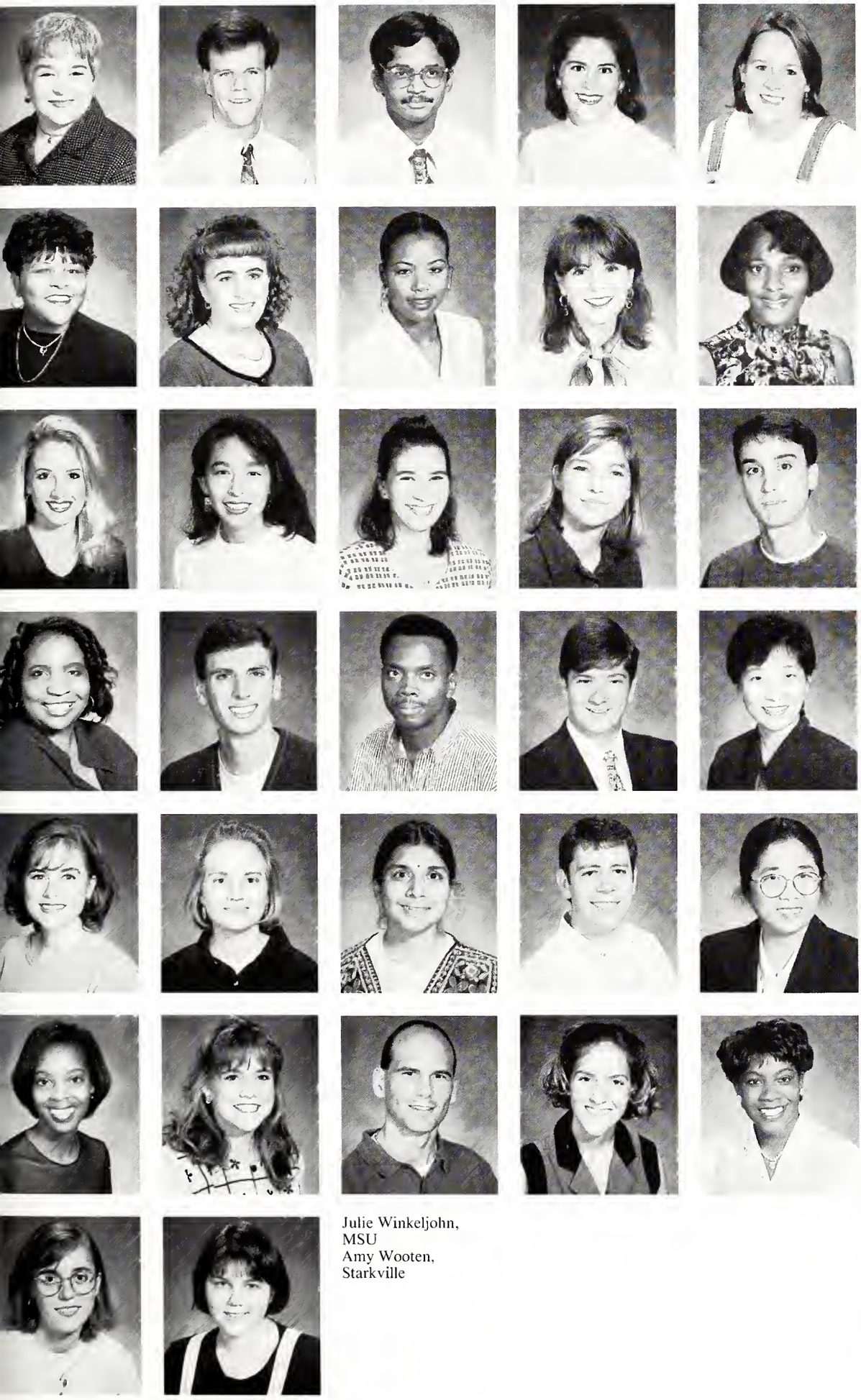

Jacqueline Patton, Flowood
Micheal Pawlik, MSU
Emmanuel Jyothi Peddi, Secunderabad
Kimberly Philley, Jackson
Angela Price, Kosciusko

Tera Qualls, MSU
Bree Rentfro, Starkville
LaShonia Rush, Starkville
Selena Rutherford, Kosciusko
Martha Salone, Starkville

Emily Sandidge, Clinton
Susanna Santos, Columbus
Maria Sindoni Hidalgo, Starkville
Amy Smith, West Point
Jonathan Smith, Crystal Springs

Lulu M. Spraggins, West Point
Geoff Stephens, Starkville
Tommy Stevenson, Brooksville
Allan Summerlin, Canton
Ying Tang, MSU

Amy Thibodoux, Decatur,AL
Allison Tisdale, Starkville
Aparnasri Vanguri, Starkville
Travis Wampler, Starkville
Yan Wang, Starkville

Romona White, Cleveland
Khristi Wickersham, Canton
David Wigginton, Amory
Shan Wilkinson, Columbus
Sabrina Williams, Starkville

Julie Winkeljohn, MSU
Amy Wooten, Starkville

Seniors

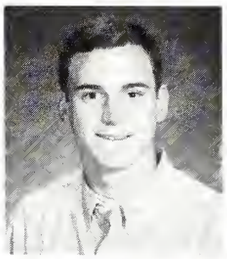

Will Abbay,
Walls
Tamika Abrams,
Columbus

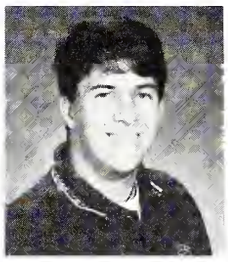
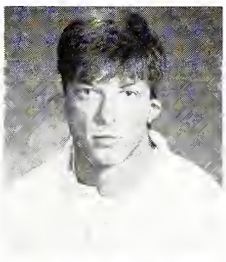
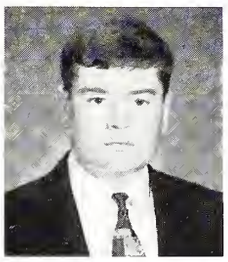
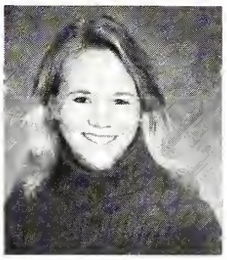
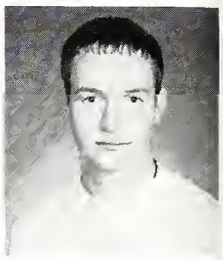

Daniel Adams,
Huntsville, AL
Eddie Adams,
Butler, AL
Whit Adams,
Brandon
Jennifer Adcock,
Jackson
Roy Adkins,
Birmingham, AL

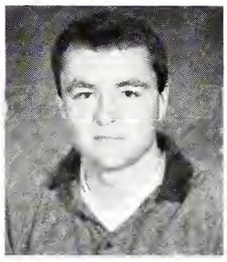

Brian Aenson,
Quitman
Jennifer Ahdrum,
Starkville
Ericka Akins,
Starkville
Michael Albritton,
Jackson
Marquita Aldridge,
Jackson

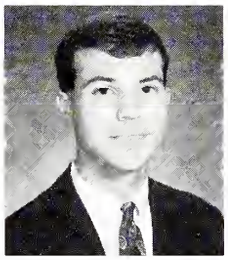
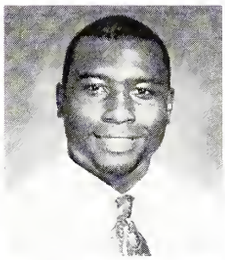
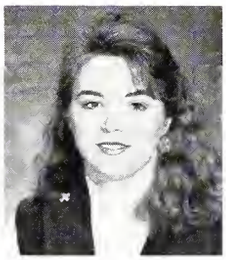

Brian Alexander,
New Albany
Rodney W. Alexander,
Tishomingo
Amy Alford,
Houston
Kimberly Allen,
Starkville
Richie Allen,
Conway, AR

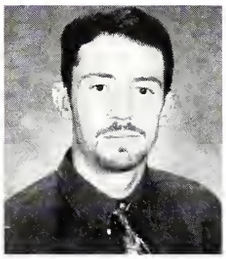
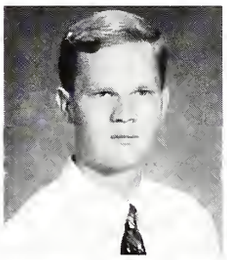
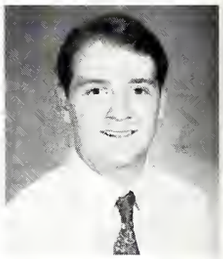

Samantha Allen,
Starkville
Heather Alley,
Starkville
Ashley Anderson,
Starkville
Brian Anderson,
Brandon
Douglas Anderson,
Meridian

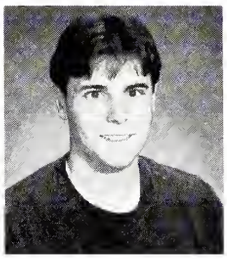
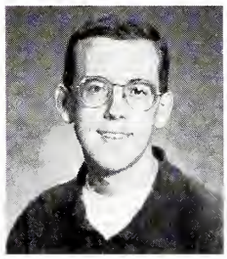
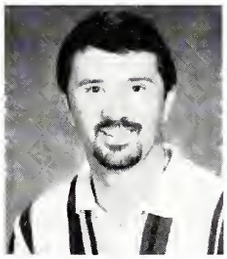

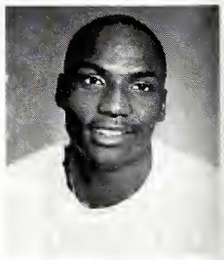

Micheal Anderson,
Satellite Beach, FL
David Andrews,
Meridian
Russell Andrews,
Petal
Shuketa D. Angel,
MSU
Rayton Archer,
Toronto, ON

Carrie Arne,
Richardson,TX
Charles Ashford,
Kosciusko
Weldon Babuchna,
Biloxi
Harper M. Baddley,
Columbus
Emily Bailey,
Vardaman

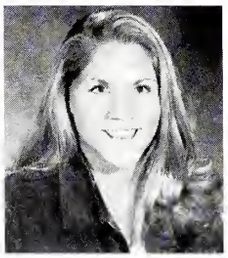
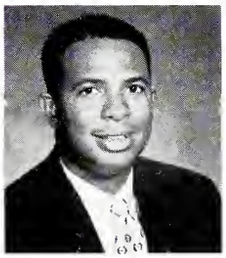

Laura Bailey, Winona
John Bailey, Columbus
Anne Marie Baker, Pattison
Debra Baker, Columbus
Richard Baker, Vicksburg

Joseph Baldwin, Starkville
Alice B. Ballard, Starkville
Leslie Ballard, Eupora
M.T. Rommel, Oakton, VA
Mindy Bankston, Weir

Jennifer Barber, Tupelo
Craig A. Barfield, Hattiesburg
Chastity Barks, Starkville
Carley Barnes, Columbia
Sean Barnes, Prentiss

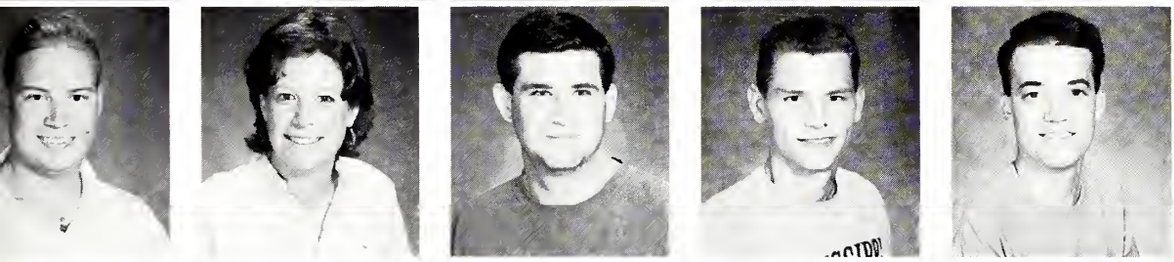

Boyd Barnett, Magee
Aprille Barrett, MSU
Brad Barrett, Philadelphia
Eric Barta, Gulfport
Stanley Bass, Starkville

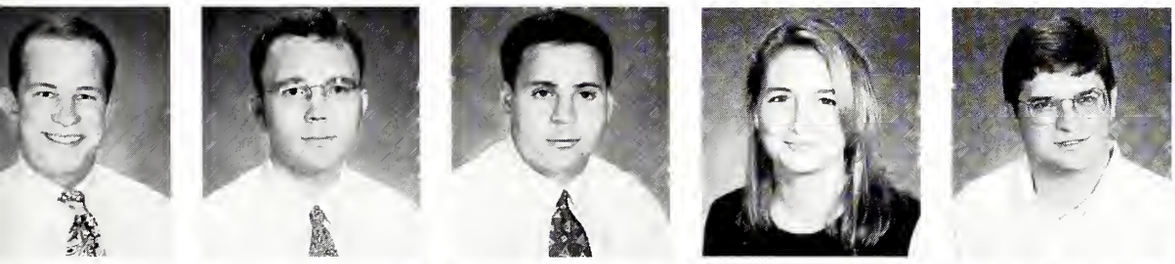

William Batchelder, Starkville
John Bates, Church Hill
Todd Beaumann, Slidell, LA
Brandi Bean, Denham Springs, LA
Kenneth Bean, Jr., Lawrenceville, GA

Bridgett Beard, Fulton
Jeffrey Beasley, Mantee
Mark Beason, Philadelphia
Nick Beat, Jackson
Susan Beckett, Bruce

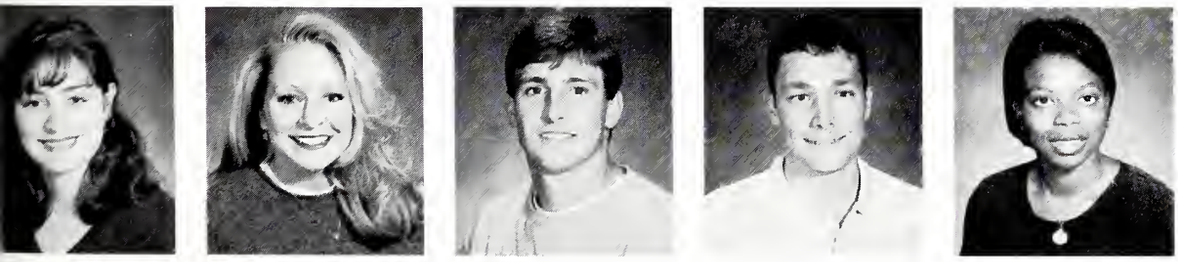

Wendy Beckett, MSU
Brandy Beebe, Forest
David Belk, Meridian
John D. Belknap, Crystal Springs
Adrian Bell, Houston

Lee Ben,
Gautier
Tabitha Bell,
Louisville
Amos Bennett,
Picayune
Jody Bennett,
Picayune
Rebecca Bennett,
Dewitt, AR

Robert G. Bergin,
Kentwood, LA
Andy Berry,
New Hebron
Jennifer Best,
Jonesboro, AR
Michael Bianca,
Huntsville, AL
Melissa Bickert,
Corinth

Philip Bickert,
Starkville
Rhonda Bims,
Starkville
Brent Bishop,
Brandon
Eric Bishop,
Columbus
Stacy Bishop,
Waynesboro

Tamecula D. Black,
Brookhaven
Ronald Blackley,
Woodbridge, VA
Rosalynn Bladney,
Sturgis
Britte Blair,
MSU
William Blakely,
French Camp

Brock Bland,
Lake Village, AR
Stephanie Blanshard,
Hernando
Jeremy Blaylock,
Haleyville, AL
Ward Bloodworthy,
Starkville
Sha Boatner,
Starkville

Tabatha Bobo,
Corinth
Michael Boettcher,
Starkville
Kevin Bolke,
El Paso, TX
Laura Bollinger,
West Memphis, AR
Ryan Bond,
Tullahoma, TN

Bradley Bonds,
Iuka
Joseph Boone,
Grenada
Brandie Bordon,
Fulton
Charity Borthwick,
Senatobia
Chad Bostick,
Arab, AL

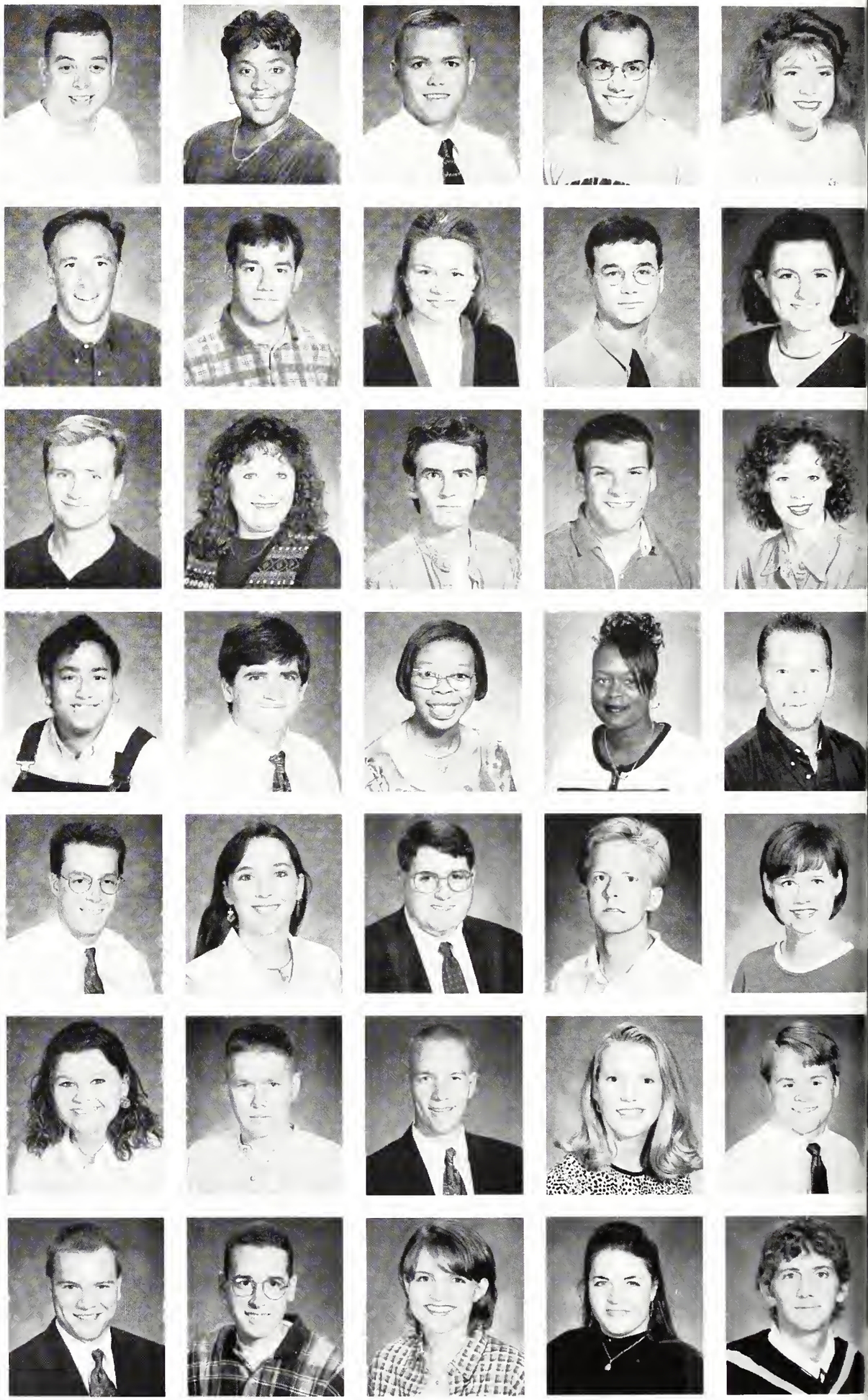

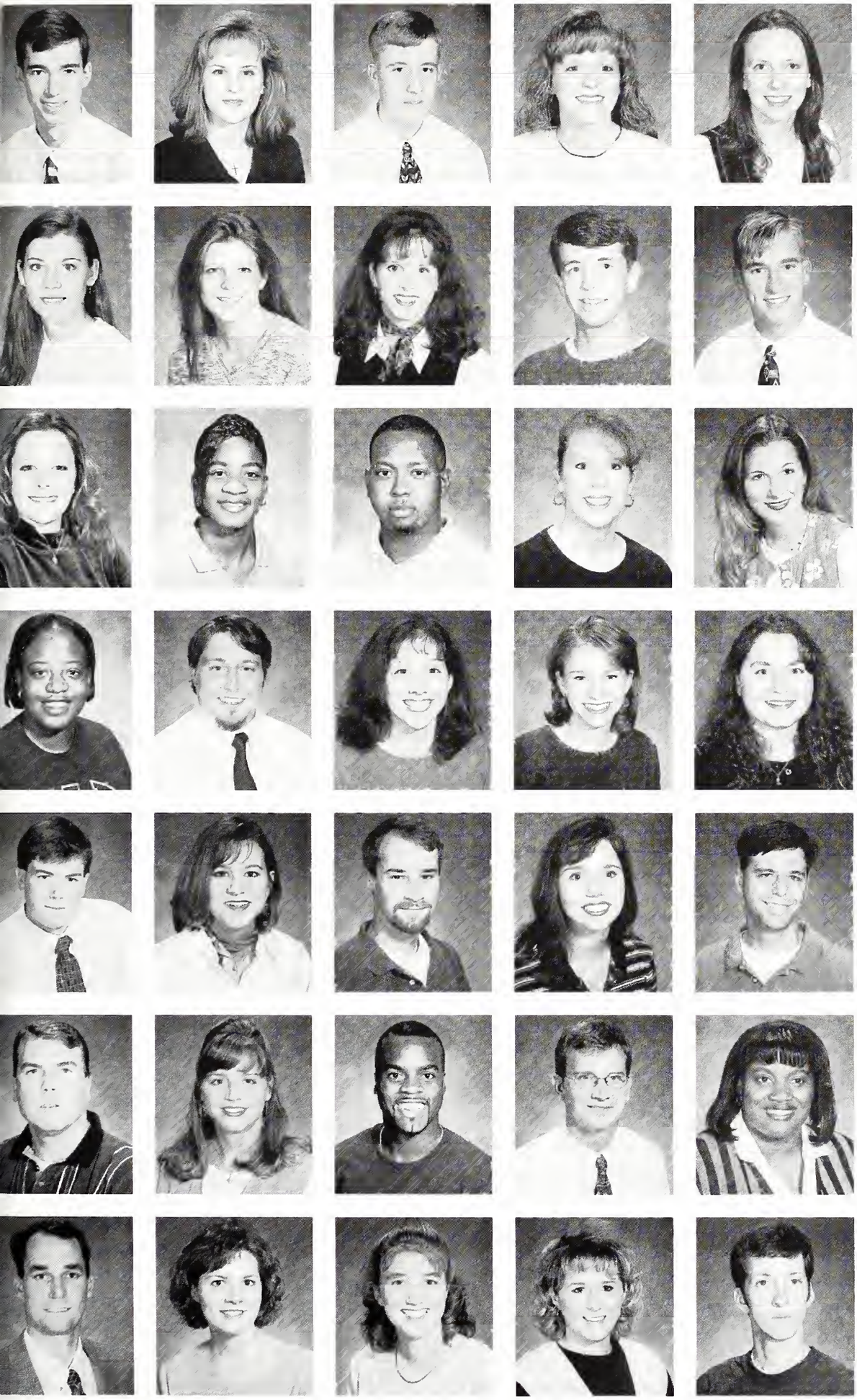

Allen Bounds, Lumberton, NC
Connie Boutwell, Starkville
James Bowen, Brandon
Mary Amanda Bowie, Florence
Amanda Boyington, Starkville

Sarah Brackin, Starkville
Betty Braddock, Ripley
Amy Brady, Huntington, IN
Casey Brannon, Vicksburg
Michael Brasher, Bruce

Tracy Breen, Pearl
Regina Brewer, Brooksville
Germelro Briffin, Macon
Cheryl Brightwell, Jonesboro, AR
Erin Brinkman, Decatur, AL

Sherie Brock, Grenada
Andrew Brooks, Guntown
Jenny Brooks, Bells, TN
Beth Ann Brown, Pope
Bobbie Brown, Pascagoula

Brian Brown, Pascagoula
Rebecca Brown, Iuka
Robert Brown, Starkville
Jennifer Brownlee, Starkville
Jason Brownlee, Starkville

William Bruce, Waynesboro
Stephanie Brumfield, Meridian
Clarence Bryant, Jr. MSU
Jeff Bryant, Holly Springs
Towanda Bryant, West Point

Allen Bubela, Belleair, FL
Melinda Buchanan, Starkville
Veronica Buckelew, Vinemont, AL
Dana Bullard, Booneville
Christopher Burleson, Shannon

Amanda Burney,
Crystal Springs
Stephen Burney,
Iuka
Renee Burress,
Starkville
Dena Busch,
Starkville
Brandon Butler,
Goodman

Chris Byrd,
Richton
Daniel Byrne,
Biloxi
Emily Cade,
Kosciusko
Wally Cade,
Brooksville
Amy Cade,
Dekalb

Tara Gager,
Walnut Grove
Cheryl Cain,
Kosciusko
Rachel Cain,
Kosciusko
Charity Grace Calloway,
Crystal Springs
Velinda Calvert,
West Point

Joel Camenisch,
Powder Springs, GA
Marisa Campbell,
Bayton, TX
Shelley Cantrell,
MSU
Liwei Cao,
MSU
Roger Caperton,
Louisville

Chris Cappleman,
Ripley
Courtney Carr,
Marrero, LA
Chris Carson,
Corinth
Candace Carter,
Collinsville
Cutis Carter,
Hernando

Tessia Carter,
Louisville
Charles Cartwright,
Booneville
Shannon Caruso,
Picayune
John Case,
Port Gibson
Joe Cash,
Starkville

Amanda Cashion,
Belmont
Beth Castle,
Quitman
John Catlette,
Inverness
Todd Cerda,
Fort Wayne, IN
Leanne Chandler,
Vernon, AL

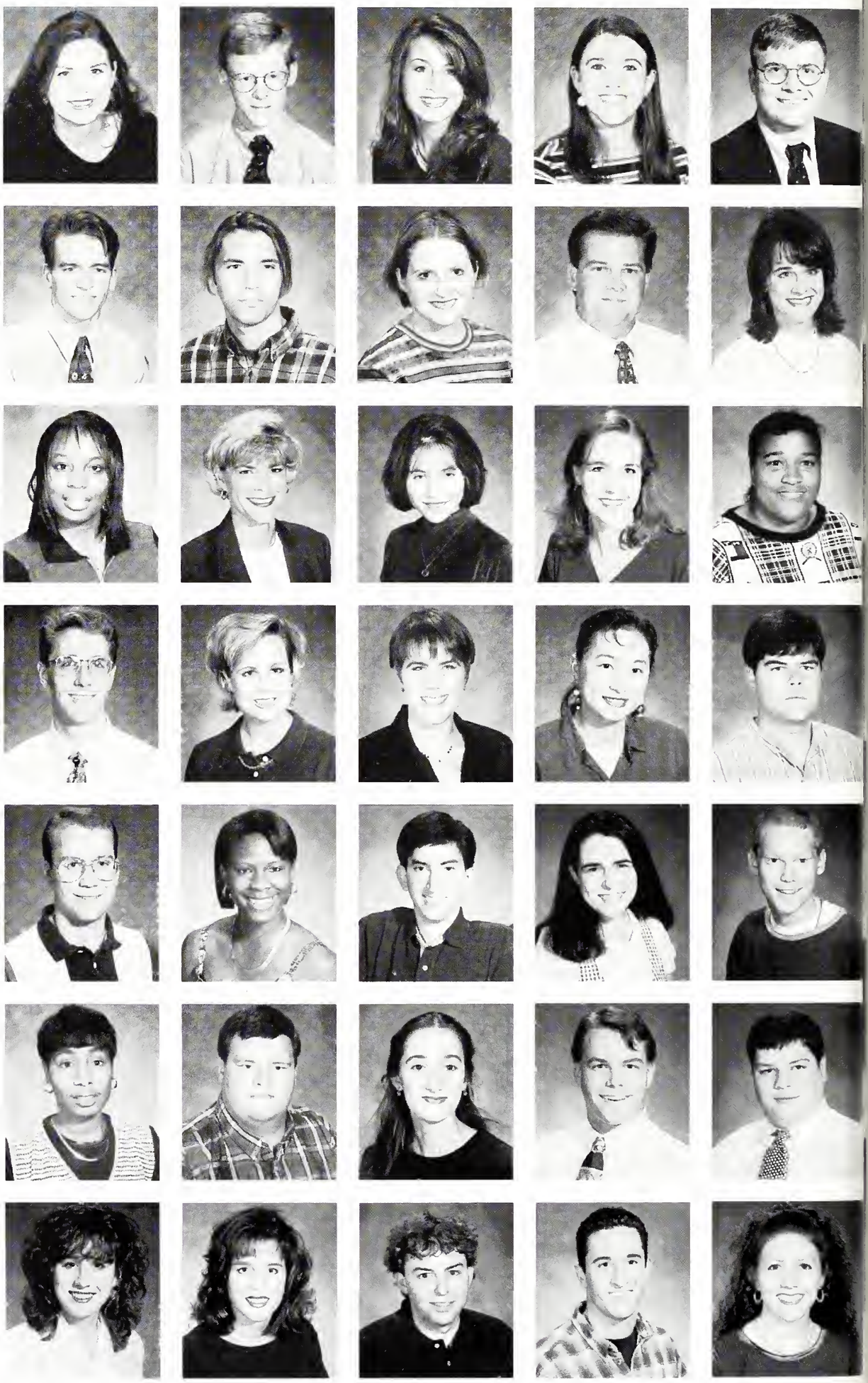

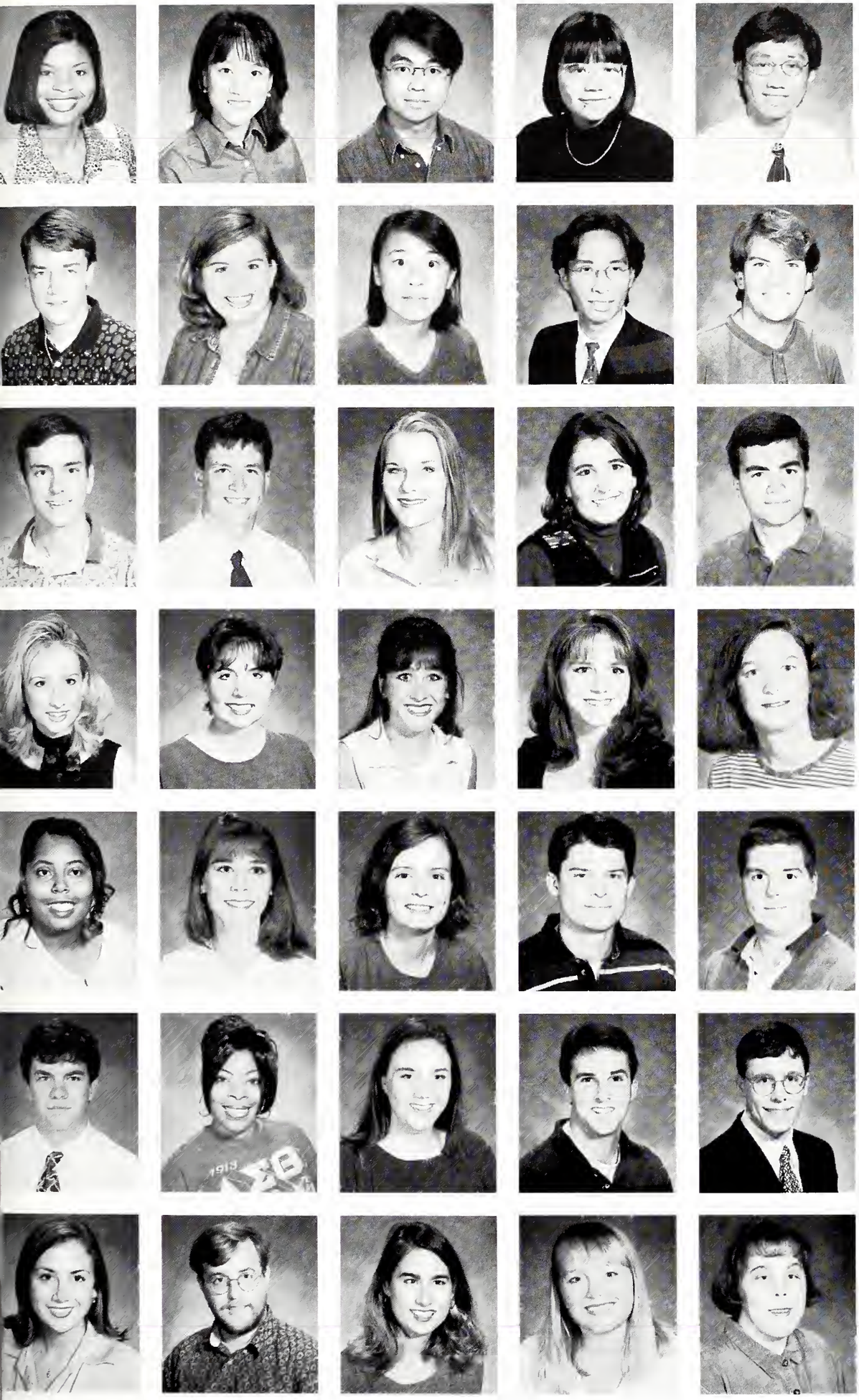

Tiffany Chandler, Bruce
Phoenix Chau, Starkville
Keng Wei Chen, MSU
Mao Chen, Starkville
Yong Tze Chi, Malaysia

Michael Childs, Paris, TN
Kelly Wells, Jackson
Melinda Chow, Greenwood
Wei-Yuh Choy, Malaysia
Christopher Clark, MSU

Robert Clark, Marietta, GA
Russell Clark, Columbus
Jennifer Cleckler, Starkville
Casey Clemmons, Starkville
Brent Cobb, Meridian

Michelle Cochran, Lumberton
Pristine Cochran, Dickson,TN
Dawn Cockrell, Lena
Mandy Cockrell, MSU
Casey Coleman, Meridian

Jennifer Coleman, Crawford
Mandy Conrad, Eupora
Amy Coombs, New Albany
Scott Cooper, Sumrall
Sammy Cornelius, Starkville

Richard Covington, Batesville
Laquita Cox, Laurel
Michelle Craft, Louisville
Jay Craig, Brandon
Robert Craig, West Point

Courtney Craven, Collinsville
Nathan Crawford
Amy Crowe, Kosciusko
Christi Crowley, Memphis, TN
Marsh Crumpton, Raleigh

Alexandra Crutchfield, Calhoun City
Jennifer Dagnali, Starkville
Patti Daniel, Jackson
Adams Dates, Steens
Dennis Dauphin, Hamilton

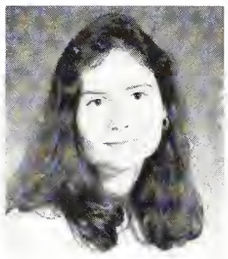

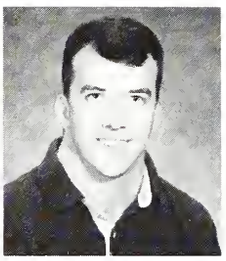
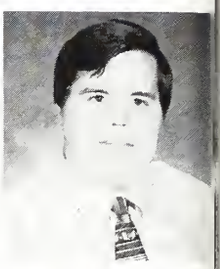

Angel Davis, Starkville
Chris Davis, Ellisville
Cornelia Davis, Moss Point
Elizabeth Davis, Smithville
Emily Davis, Starkville

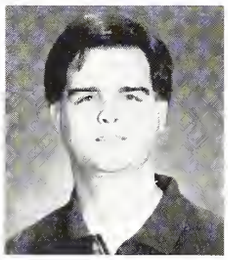

Mary Davis, Houlka
Tim Davis, Winona
Grey Day, Jackson,TN
Elaina Dean, Starkville
Heather Deaton, Belmont

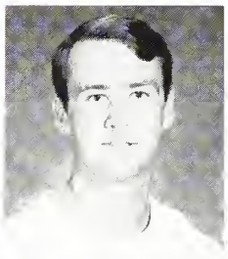
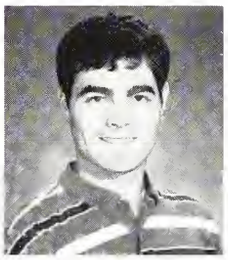
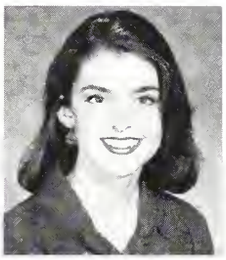

Brian Dehuff, Brookhaven
Justin Dempsey, Louisville
Gordon Dendy, Houston
Christian Desilets, Woodbridge, VA
Kevin Deuter, Jonesboro, AR

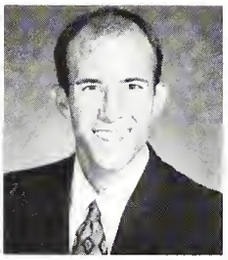
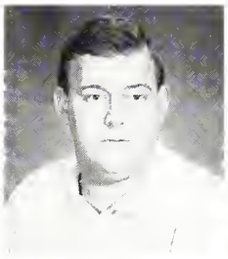
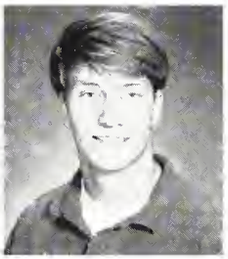

Allison Diamond, Wesson
Margarita Diaz, Wilsonville, AL
Variawati Djohan, Starkville
Art Dobbs, Tupelo
Bhree Dodson, Opdyke, IL

Bob Doolittle, Leland
Billy Dowell, Jr., Union City, TN
Martha Downey, Okolona
Kevin Downs, Liberal, KS
Keashye Durman, Vicksburg

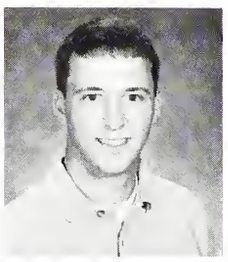
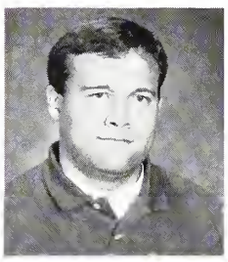

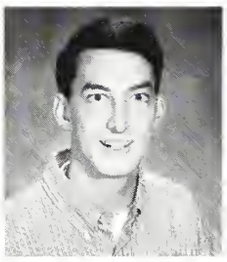

Tish Duty, Memphis,TN
Kristin Dykes, Middleburg, FL
Christy Dykes, Amory
Heather Eakes, Philadelphia
John Easley, Boyle

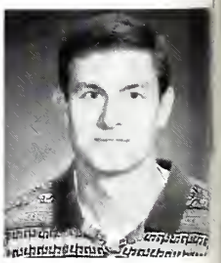

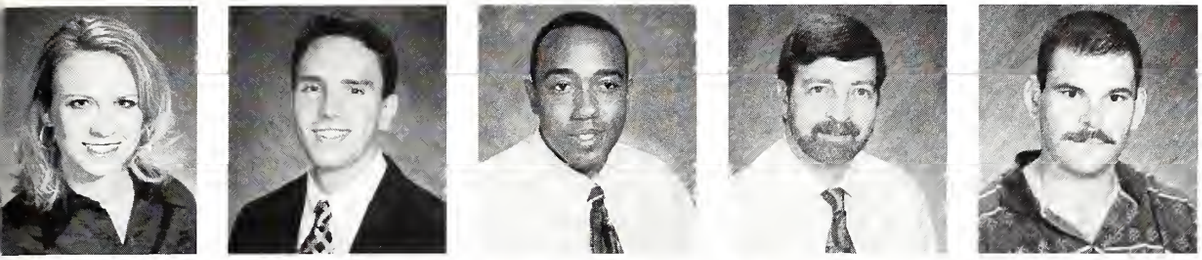

Stephanie Easterling, Saltillo
Steven Eckert, Ocean Springs
Devechio Edwards, Belden
Gary D. Edwards, Starkville
Jason Edwards, Smighdale

Leonna Edwards, Mathiston
Ned C. Edwards, Poparville
Tammy Edwards, Mathiston
Sherrie Edwards, Starkville
Taneha Eichelberger, Louisville

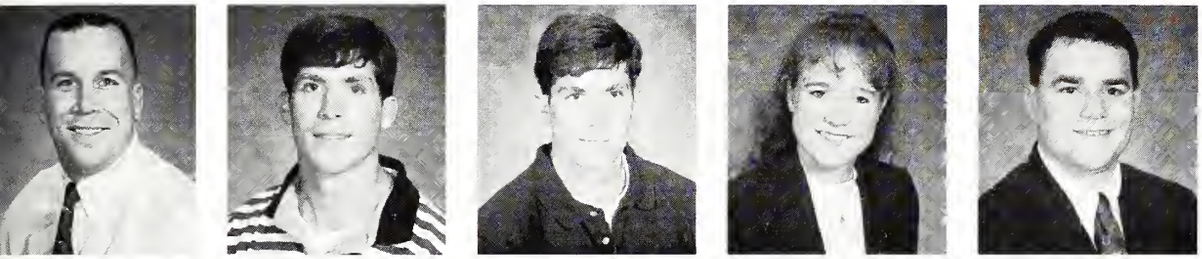

Stephen D. Elam, Starkville
Jim Elder, Starkville
John Elder, Starkville
Kerry Ellington, Starkville
Darrell Elliott, Guin, AL

Derrick Ellis, Starkville
Shannon Ellis, Starkville
Sue Anne Ellison, Stewart
Bradley Emerson, Hamilton, AL
Jeff Emerson, Meridian

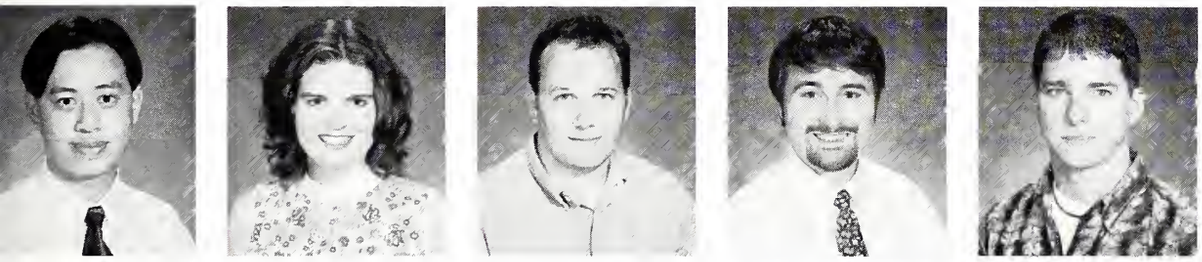

Keeseng Eng, Malaysia
Stacie Engle, Athens, AL
Paul Enlow, Iuka
Jeff Erwin, Tupelo
Charles Estes, Louisville

Amy Estess, Clarksdale
Jennifer Ethridge, Meridian
Kristen Evans, Douglasville, GA
Jennifer Everett, Canton
Cindy Everitt, Starkville

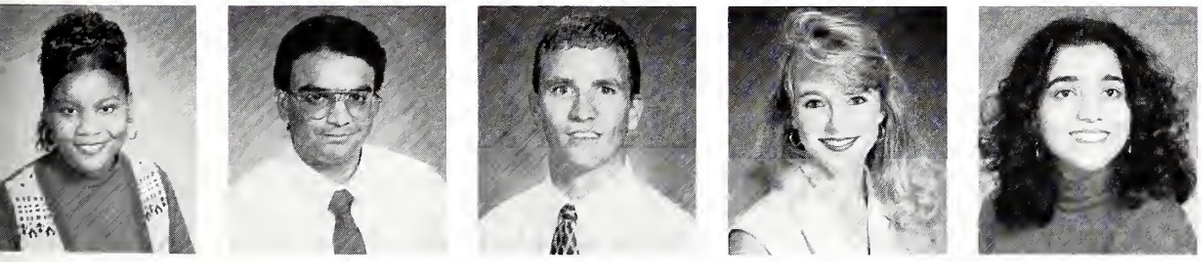

Danielle Ewing, West Point
Mohammad N. Farooqi, MSU
Christopher Bre Farrar, Starkville
Stacie Farris, Starkville
Aizzah Fatima, Starkville

Amos L. Feather, Jr., Butler, AL
Raffe Felts, Pascagoula
Juandalyn Felton, Cleveland
Shamindra Fernando, Starkville
Michelle Field, Shuqualak

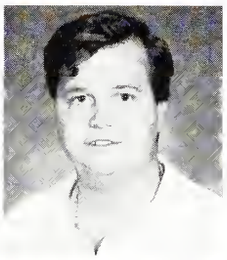
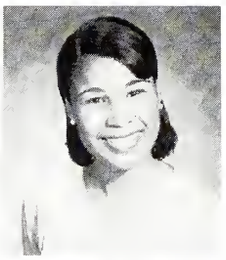
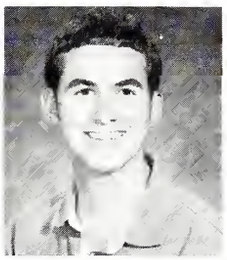

Mark Finke, Cascilla
Tamara Finney, Amory
Jonathan Fish, Gulf Breeze, FL
Cory Fisher, Carthage
Diego Fisher, Sebastopol

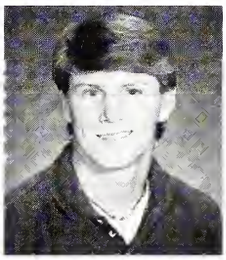

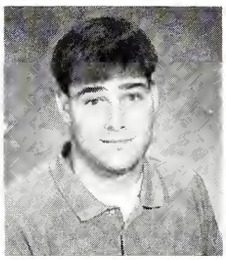
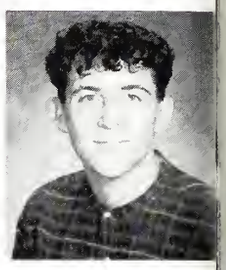

Lavert Fitzpatick, Pontotoc
Barkley Fleming, Starkville
Misty Fleming, Scooba
Dectric Fletcher, Goodman
Margarita Flores, Mexico City, Mexico

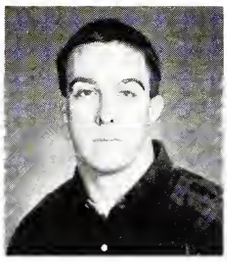

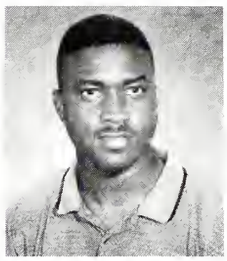

Michael C. Floyd, Brandon
Jason Fly, Coffeeville
Elizabeth Flynn, Canton
Christy Fortner, Maben
Brent Fountain, Starkville

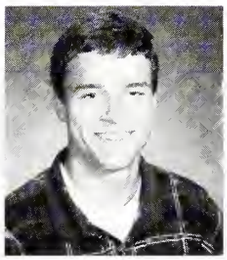
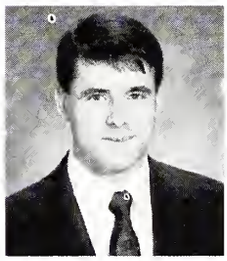
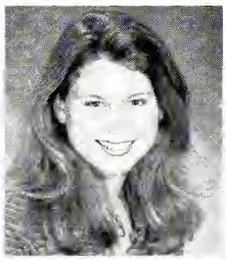

Michael Francis, Ackerman
Misty Freeman, Waynesboro
Douglas Freeze, Corinth
Jerry Friley, Gautier
Leeann Fritch, Aberdeen

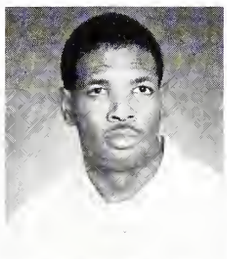

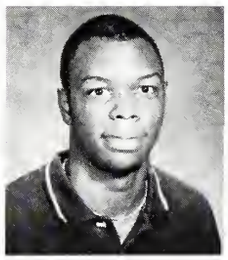

Jeremy Frost, Tuscaloosa, AL
Misti Fulgham, Louisville
Tim Fulgham, Eurpora
Cassandra Fulton, Louisville
Kyra Fulton, Philadelphia

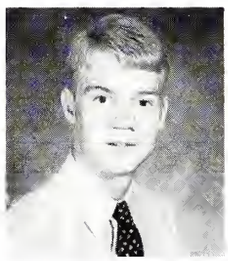
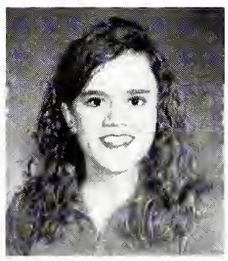
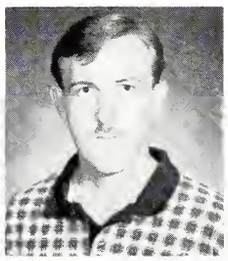

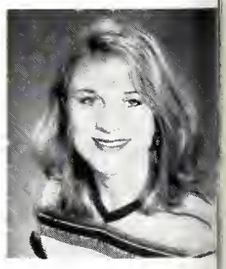

Todd Gallagher, Vancleave
Mark Gammill, Greenwood
Micheal Gandy, Waynesboro
Srikanth Gangidi, India
Kristi Gann, Houston

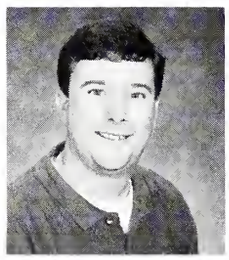
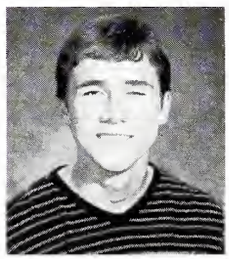

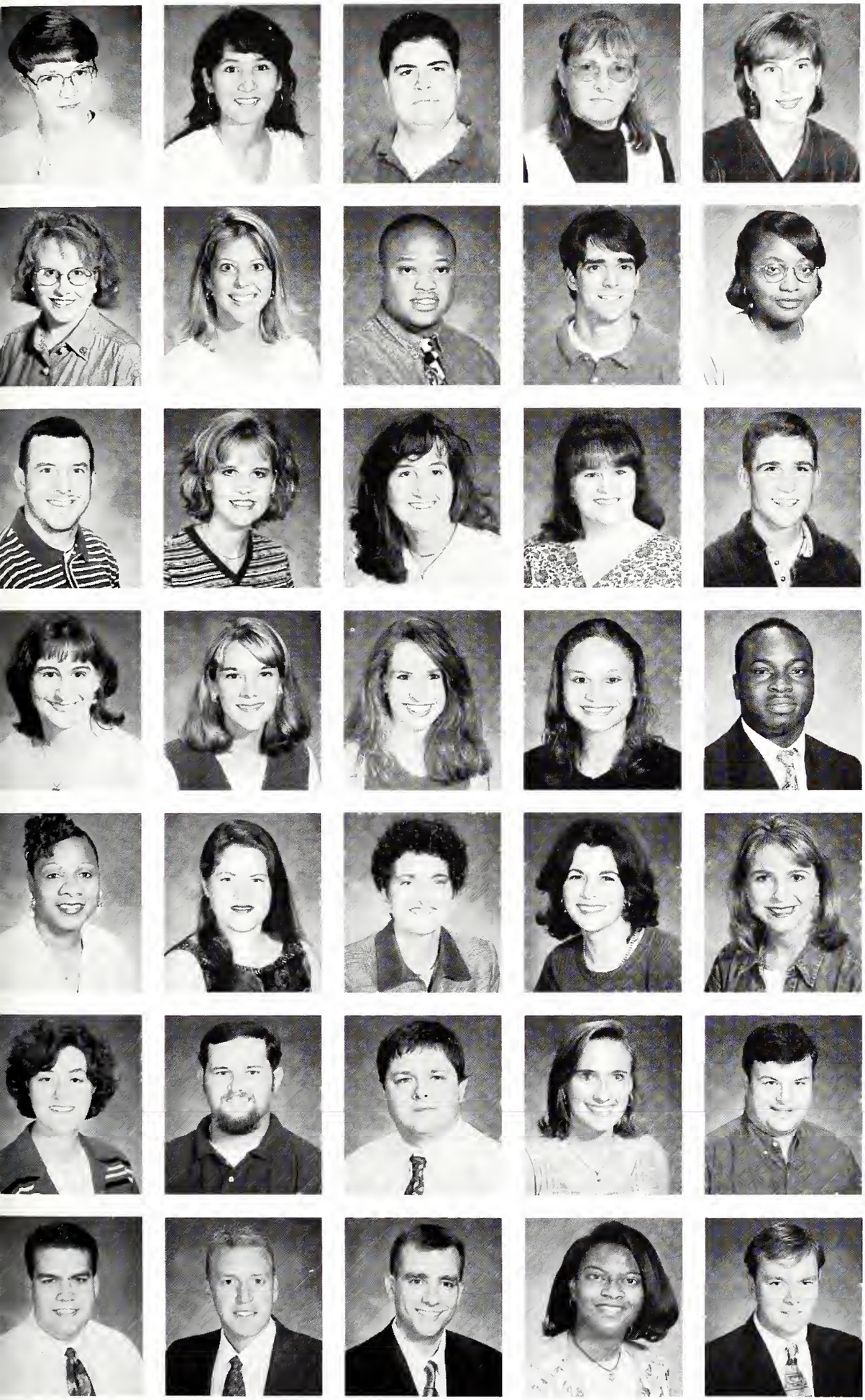

Leigh Gann, Hamilton, AL
Betsabe Garcia, Peru
Carlos Garcia, MSU
Mary F. Gardner, Starkville
Amy Garrett, Oxford

Shanna Garrison, Germantown, TN
Nichole Gaspard, Jackson
Arlander Gathing, Aberdeen
William Gatlin, Madison
Cynthia Gayden, Winona

Mark Gibson, Jackson
Allison Gilbert, Brandon
Joanne Gilman, Jackson
April Gilmer, Starkville
John Gilmer, Columbus

Michelle Gilpin, Hattiesburg
Bethany Gipson, Lumberton
Nyka Gladney, Starkville
Sharon Gladney, Starkville
Earl Glenn, Prairie Point

Valeria Glenn, Starkville
Christina Glosemeyer, Marthasville, MO
Vicki Goddard, Tupelo
Brandie Godlman, Dekalb
Mandy Goldman, Philadelphia

Anne Goodman, Gulfport
Daniel Gordon, Greenville
Stephen Gouer, Eufaula, AL
Lisa A. Gracey, Meridian
William David Grady, Southaven

Matthew Graham, Belmont
Wesley Graham, Starkville
Billy Grantham, Batesville
Marrice Gray, Jackson
Mike Gray, Columbus

Darnella Greenwood, Sallis
Homer Greer, Vicksburg
Donna Griffin, Eupora
Lee J. Grisham, Ripley
Sunjay Gunda, Starkville

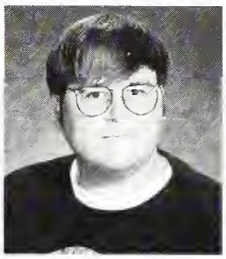
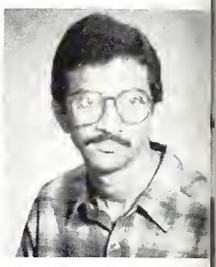

Katherine Haddox, Semmes, AL
Penni Hairston, Porterville
Erik Halbach, Brandon
Karen Hall, Saltillo
John Hall IV, Osyka

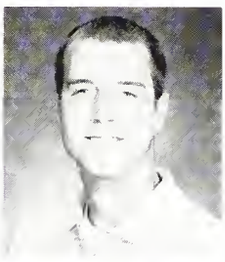

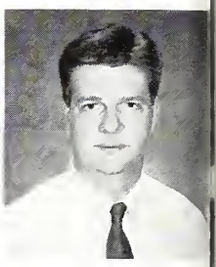

Scott Hallmark, Nettleton
Emily Hardin, Houston
Benji Hardwick, Corinth
Christoher Hardy, Vicksburg
Edgar Hardy, Jackson

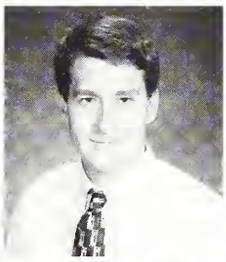

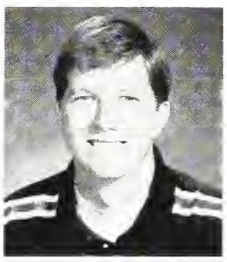
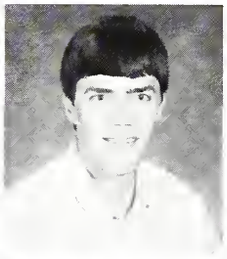
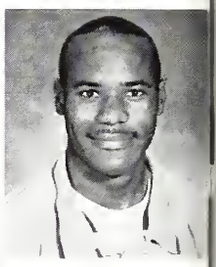

Jason Harrell, Starkville
Angela Harrelson, Laurel
Thomas Harrington, Starkville
Boyd Harris, Brandon
Brad Harrison, Ellisville

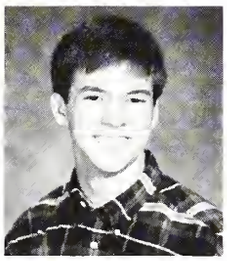

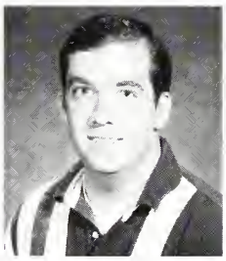

Julie Harrison, Memphis, TN
Shannon Harrison, Union
William E. Harrison III, Willis,TX
Dara Hart, Jackson
Kristy Hart, Jackson

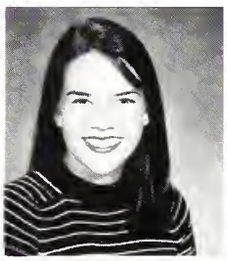

Thomas Hart, Greenville
Bryan Harwell, Cuba, AL
Noor Baharim Hashim, MSU
Robert Hataway, Jackson
Stacey Hathcock, Smithville

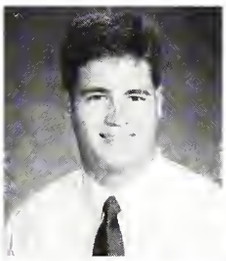
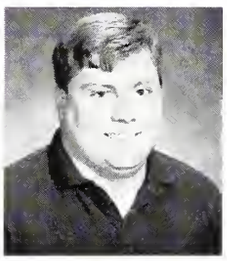
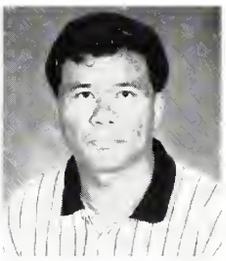
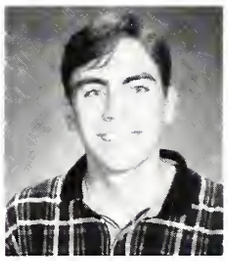

Jeffery Hawthorne, MSU
Jennifer C. Hellums, Vardaman
Sandy Helms, Pheba
Sam Henry, Dyersburg, TN
Jacob Hetzog, Long Beach

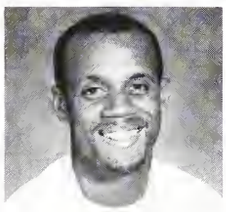

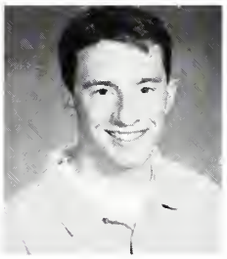

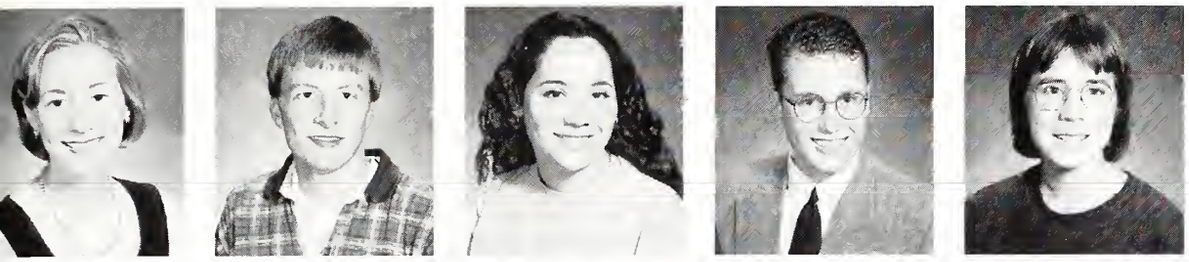

Alisa Hicks, Amarillo, TX
Jason Hicks, Smithville
Elizabeth Higginbotham, Shuqualak
Michael J. Highfield, Brandon
Stephanie Hill, Potts Camp

Lisa Hilliard, Walnut
Bryant Himes, Starkville
Rachel Hinson, Brandon
Shin-Mee Ho, Malaysia
Yew-Weng Ho, Malaysia

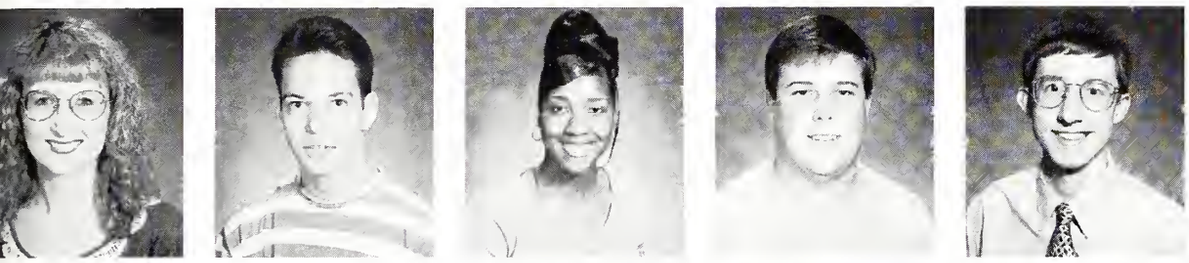

Dionne Hodges, Mathiston
Eric HoganJackson
Lenora Hogan, Starkville
Spencer Holley, Ripley
Jacob Holman, Oxford

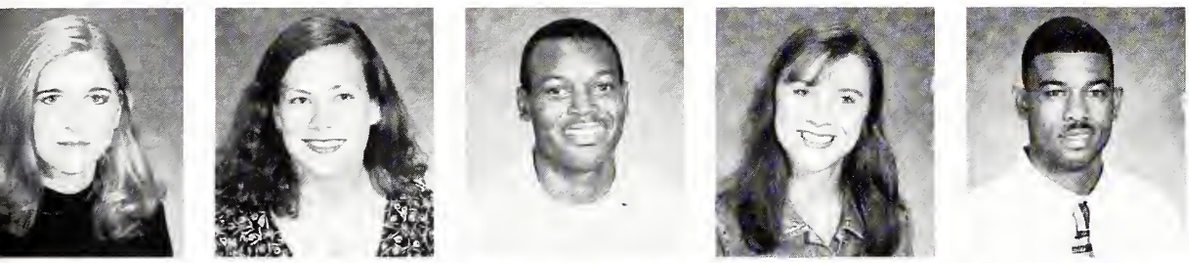

Heather Holmes, Grand Junction, TN
Laura Holt, Long Beach
Hollis Hopkins, Winona
Nicole Hopkins, Starkville
Lashon Horne, Philadelphia

Teresa Houston, Starkville
Gary Howard, Lucedale
Lorrie Howell, Starkville
Livi Howerton, Memphis, TN
Bo Hrom, Jackson

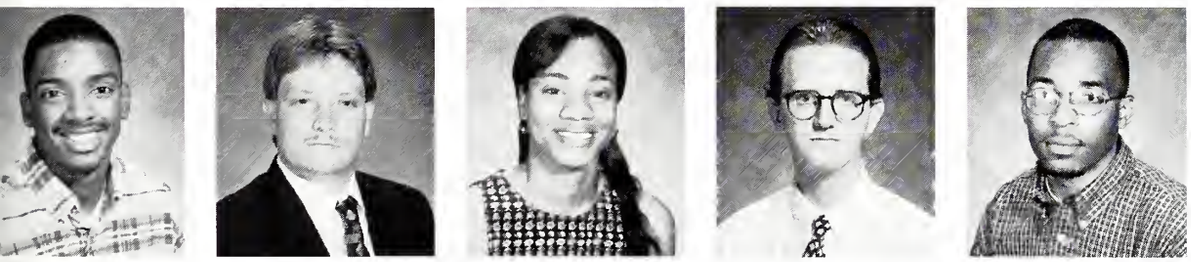

Rodney Hubbard, Holly Springs
Buster P. Huddleston, Columbus
Shelia Hudson, Kilmichael
Christopher S. Hudspeth,Miami, FL
Kellian Hughes, Kosciusko

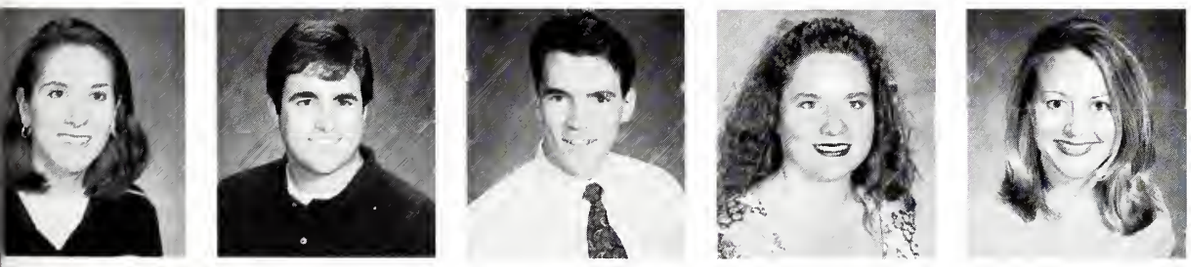

Nancy Humphrey, Zion, IL
Chris Hurt, Brandon
Steven Hussey, Starkville
Johnna Hutchinson, Mize
Amy Leigh Hutchison, Starkville

Beverly Hutchison, Sallis
Kien Huynh, Pearl
Dee Ingram, Jackson
Dell Inman, Ocean Springs
Mujahid Iqbal, Pakistan

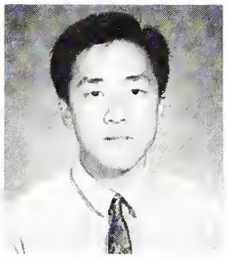

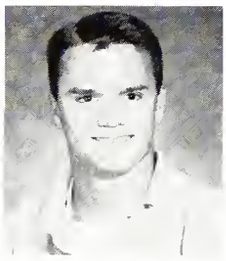
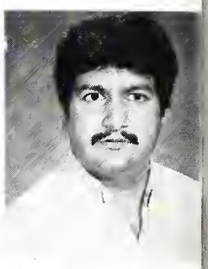

Woodrow Issacks, Starkville
Alison Ivy, New Albany, NY
Danielle Jackson, Louisville
Jeremy Jackson, Starkville
Karen Jackson, Navarre, FL

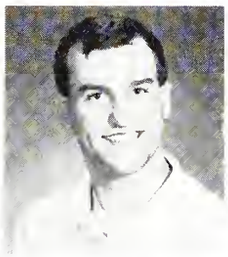

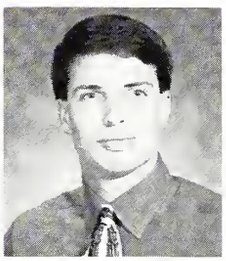

Latannya Jackson, Starkville
Whit James, Starkville
Deanna James, Prairie Point
Sylenda Janes, Starkville
Jim Jaobi, Ridgeland

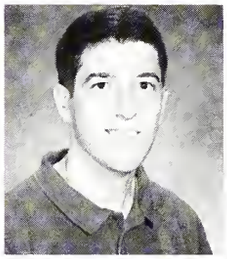

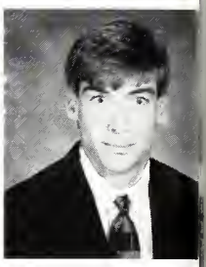

Jessica Jarrett, New Albany
Paul Jefferys, Starkville
Lydia Jemison, Meridian
Anneliese M. Jenkins, Okolona
Stephen Jessop, Jackson

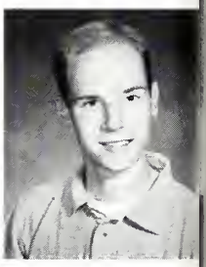

Adam Johnson, Coldwater
Amanda Johnson, Fulton
Brent Johnson, Starkville
Gean Johnson, Gulfport
Glenn Johnson, MSU

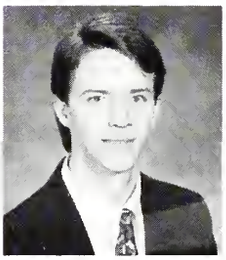
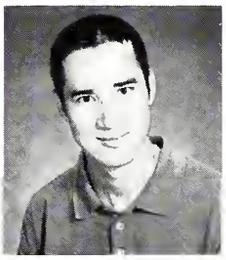
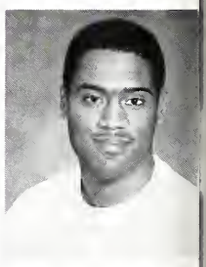

Julie Johnson, Starkville
Kimberly Johnson, Taylorsville
Loris Johnson, Clarksdale
Melanie Johnson, Moulton, AL
Stefanie F. Johnson, MSU

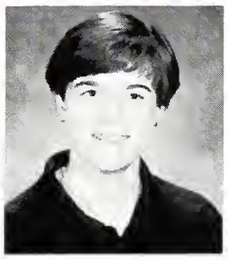

Angela Johnston, Summit
David Jones, Brazil, IN
James Jones, Sturgis
Jason A. Jones, Starkville
Maggie Jones, Amory

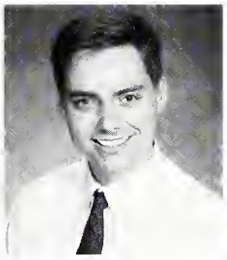

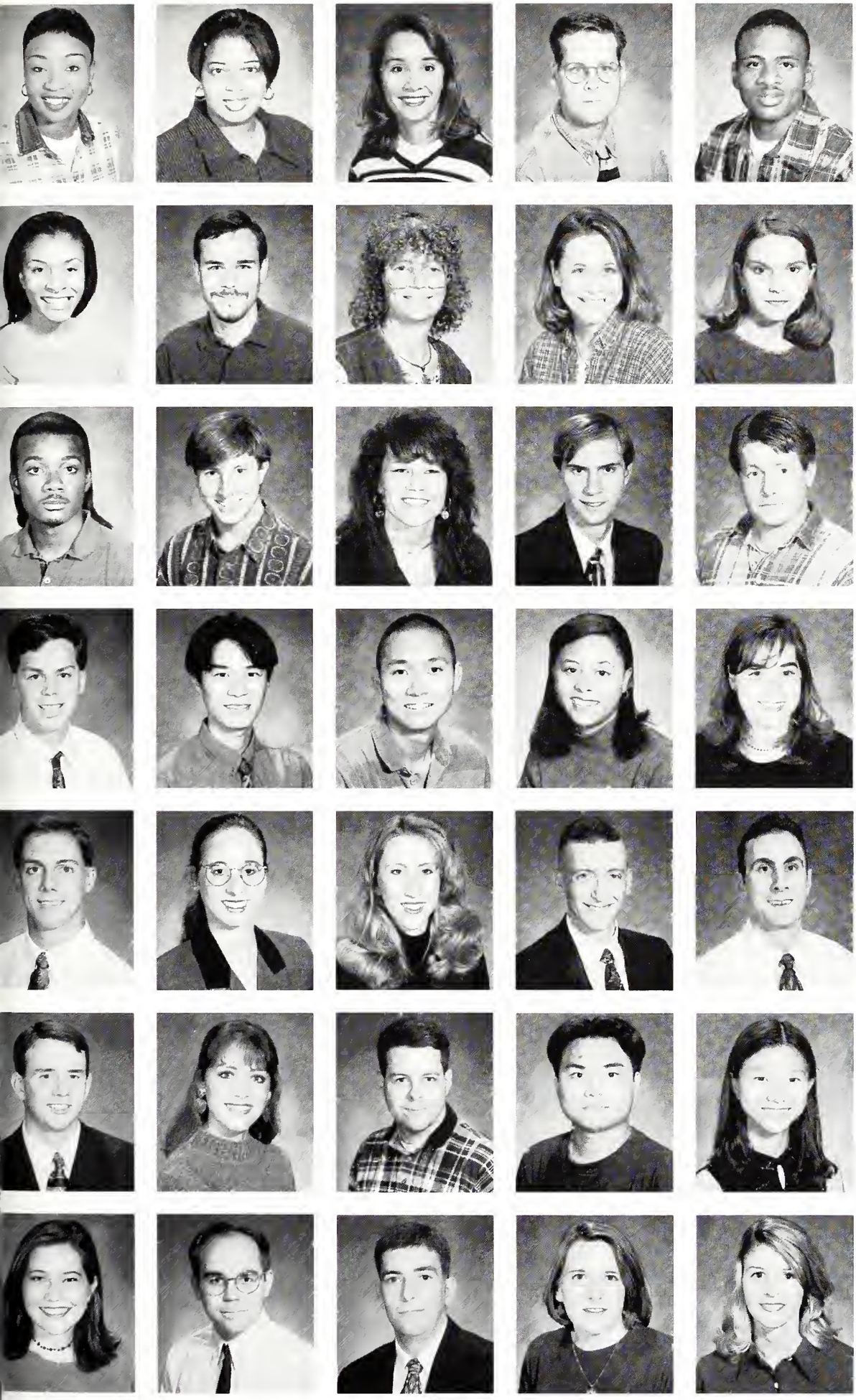

Synethia Jones, Lamar
Yolanda L. Jones, Meridian
Amy Jones, Shubuta
Ed Jones, Morton
Michael Jones, Starkville

Stacey Jones, Gulfport
Kerry Jordan, Saulsbury, TN
L. Carol Joy, Starkville
Alicia Judd, Ballwin, MO
Jennifer Keene, Carriere

Osaka Keeton, Morton
Jacob Kellens, Clinton
Denise Keller, Louisville
Keith Kelso, Arlington, VA
Alan Kennedy, Booneville

Michael Kersting, Memphis, TN
Brando Khoo, Malaysia
Huoy-Jii Khoo, Malaysia
Katina Kirk, MSU
Jennifer Kirkland, Mobile, AL

Lang Kirkwood, Lucedale
Bobbie Knedlik, West Point
Melissa Korte, Paducha, KY
William A. Kron, Jackson
Jason Kuntz, Pensacola, FL

Damon Ladner, Carthage
Brandi Laird, Morton
Bryan Laffoon, Aberdeen
See-Kit Lam, Malaysia
Yukmei Lam, Hong Kong

Jennifer Lamon, Tuscaloosa, AL
Jarrod Lampier, McCool
Andrew Lancaster, Southaven
Kimberly Lancaster, Carrollton
Brandy Lane, Calhoun City

Lee Lassner, MSU
Dawn Laster, Duck Hill
Gregory Lather, Picayune
John Lawrence, Pascagoula
Natasha Lawrence, MSU

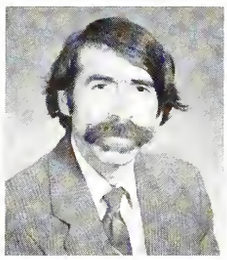

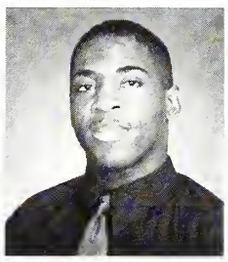
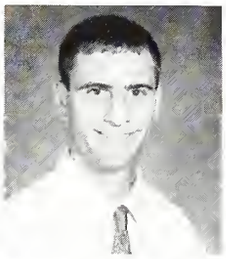

Samuel Lawson, MSU
Phong Le, Starkville
Frank Leatherwood, Terry
David Ledbetter III, Benton
Brian Lemasters, Raymond

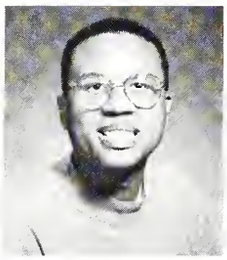
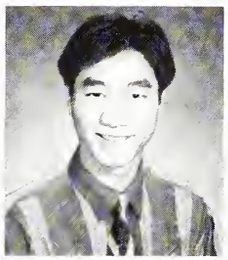

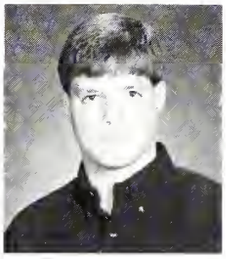

Stephanie Leslie, Carthage
Lara Lewis, Liberty
Melissa Lewis, Hattiesburg
Jessica Lightse, Wesson
Allen Lim, Malaysia

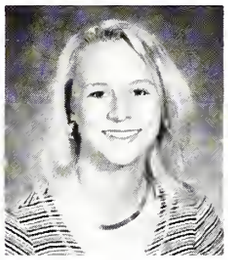

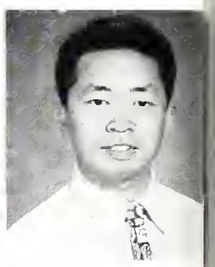

Ban-Ann Lim, Starkville
Chin Yee Lim, Starkville
Hsien Tsun Lim, Malaysia
Mandy Link, Starkville
Bridgette Lloyd, Bolton

Charles Gary Lockhart II, Starkville
Brian Loden, Starkville
Michael D. Loftin, Jackson
Stephanie Loftin, Martinez, GA
Chee Leong Loh, MSU

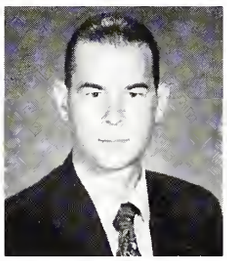
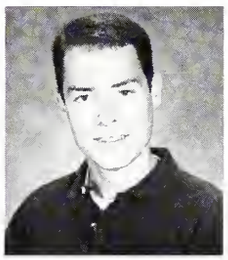

Keem-Hui Loh, Malaysia
Sharon Lomax, West Point
Brenda Long, Carthage
Jennifer Carole Long, Saltillo
Jason Long, MSU

Dwayne Lovelace, Lucedale
David Low, Taiping Perak, NS
Wai Leung Low, Singapore
Terri Lowery, Starkville
Corlis Luckett, Plantersville

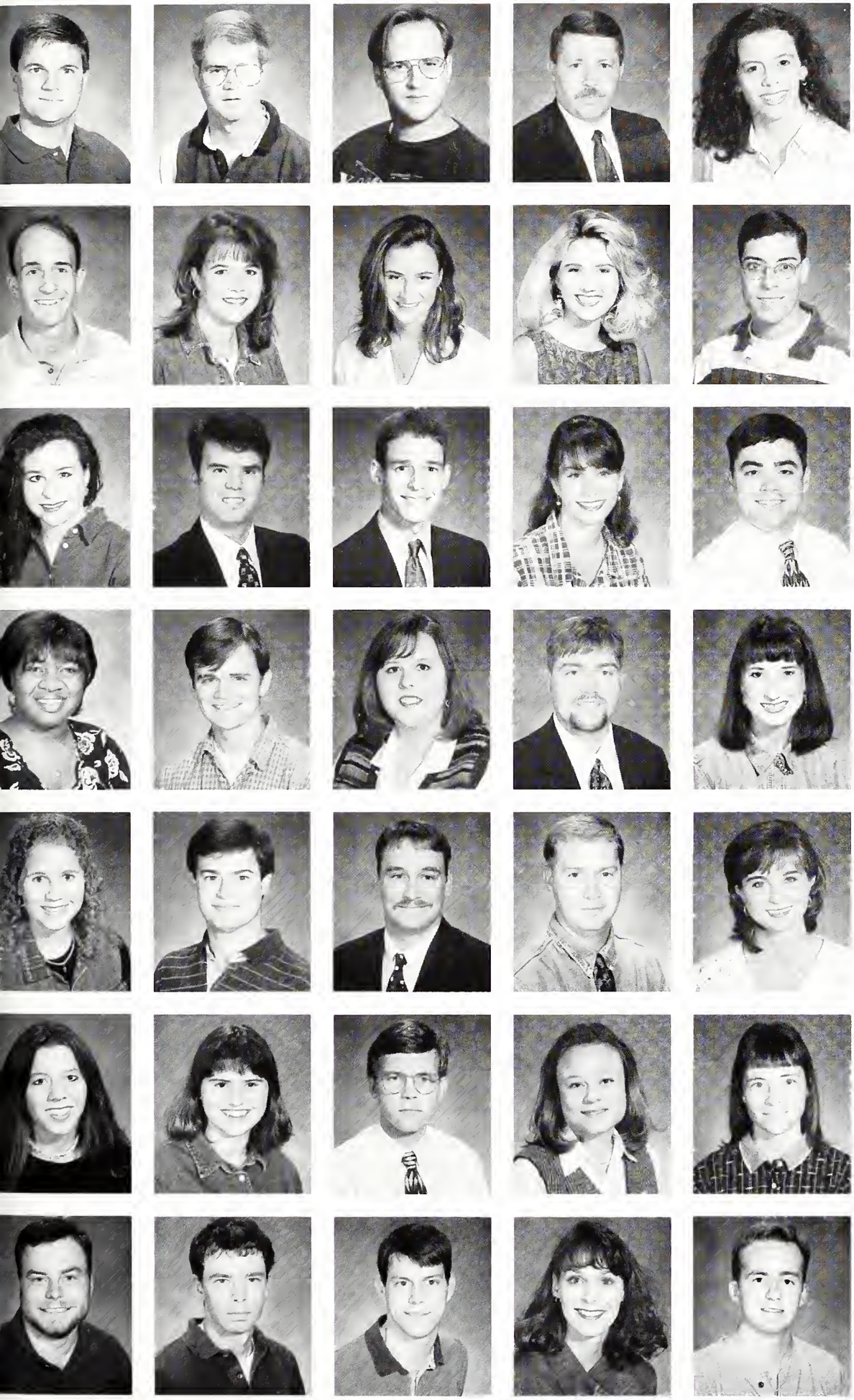

Malcolm Luker,
Starkville
Benjamin Luttrell, Iuka
Robert Luttrell, Iuka
James Lynchard Jr.,
Starkville
Lisa Madden,
Ocean Springs

William Magil,
Starkville
Stephanie Malone,
Tupelo
Robin Mangum,
Brandon
April Mann,
Pinson, AL
Thomas Mann Jr.,
MSU

Kelly Sumrall,
Starkville
Chris Mardis,
Plano, TX
Bruce Marie Jr., Biloxi
Robyn Martello,
Natchez
Chris Martin, Braxton

Crystal Martin,
McCool
Matthew Martin,
Starkville
Kristi Mason,
West Point
Benjamen Massey,
Vardaman
Elizabeth Massey,
Okolona

Heather Mathews,
Greenville
Jeffrey Maxwell,
Pickens
Jeffrey May,
Moss Point
Laderle Mayhan,
Bruce
Allison Mayo,
Raymond

Cindy McAlexander,
Jackson
Bridget McCaffery,
Starkville
Brian McCann,
Southaven
Shea McCardle,
Picayune
Shannon McCarty,
Starkville

Jerry Scott McCarver,
Brandon
Jay McClain, Laurel
Wesley McCleese,
Vicksburg
Shanya McCollough
Dewayne McCollum,
Toomsuba

Marie McCook,
Bay Springs
Michael McCool,
Bay Springs
Angie McCraney,
Starkville
Jennifer McCrary,
Starkville
Cashenna McCullough,
Aberdeen

Christie McCullum,
Hattiesburg
Kellie McDaniel, McComb
Chance McDavid,
Brookhaven
Vernell McDonald,
Natchez
Lori McElgenney,
Brooksville

Brant McGill,
Winchester, TN
Laura McGowen,
Collins
Anne McGraw,
Brandon
Lori McKay,
Pelahatchie
Jason McKee,
Laurel

Michael McKenzie,
Starkville
Shannon McLean,
Meridian
Micheal McNabb,
Starkville
Katie McNeece,
Florence
Jeffery McNeese,
Starkville

Shane McNeil,
Starkville
Thomas McRae,
Olive Branch
Sage McReynolds,
Starkville
Kyle Meadors,
W. Paducah, KY
Caroline Meeks,
Brookhaven

Lee Methvin,
Greenwood
Bradley Meyers,
Lacombe, LA
Allison Marie Michael,
Southaven
Latasha Mickens,
Brooksville
Bobby Middleton,
Corinth

Julia Milano,
Starkville
James C. Miller,
Silver Creek
Christie Miller,
Collins
Emily Miller,
Hamilton, AL
Ritchie Miller,
Columbus

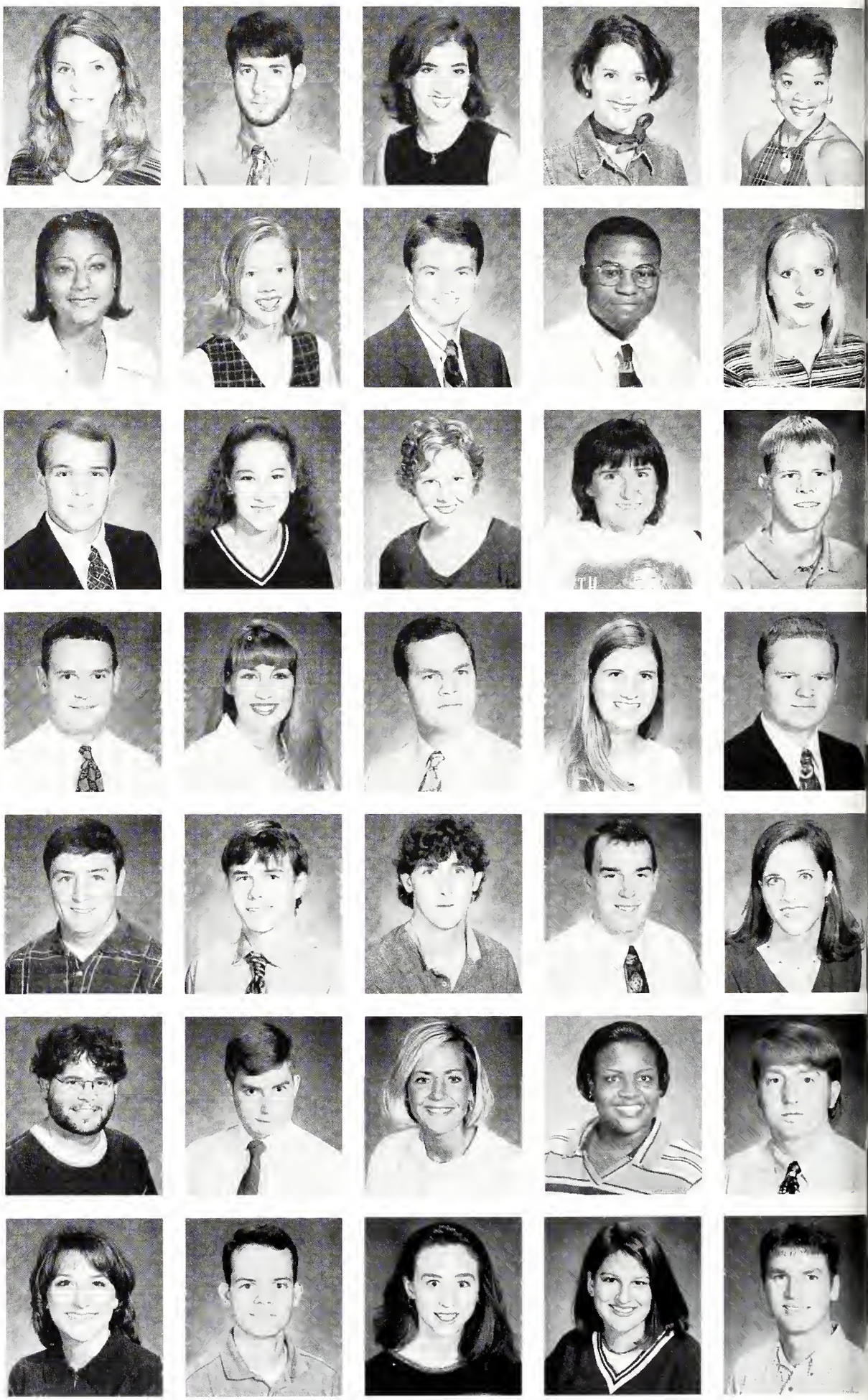

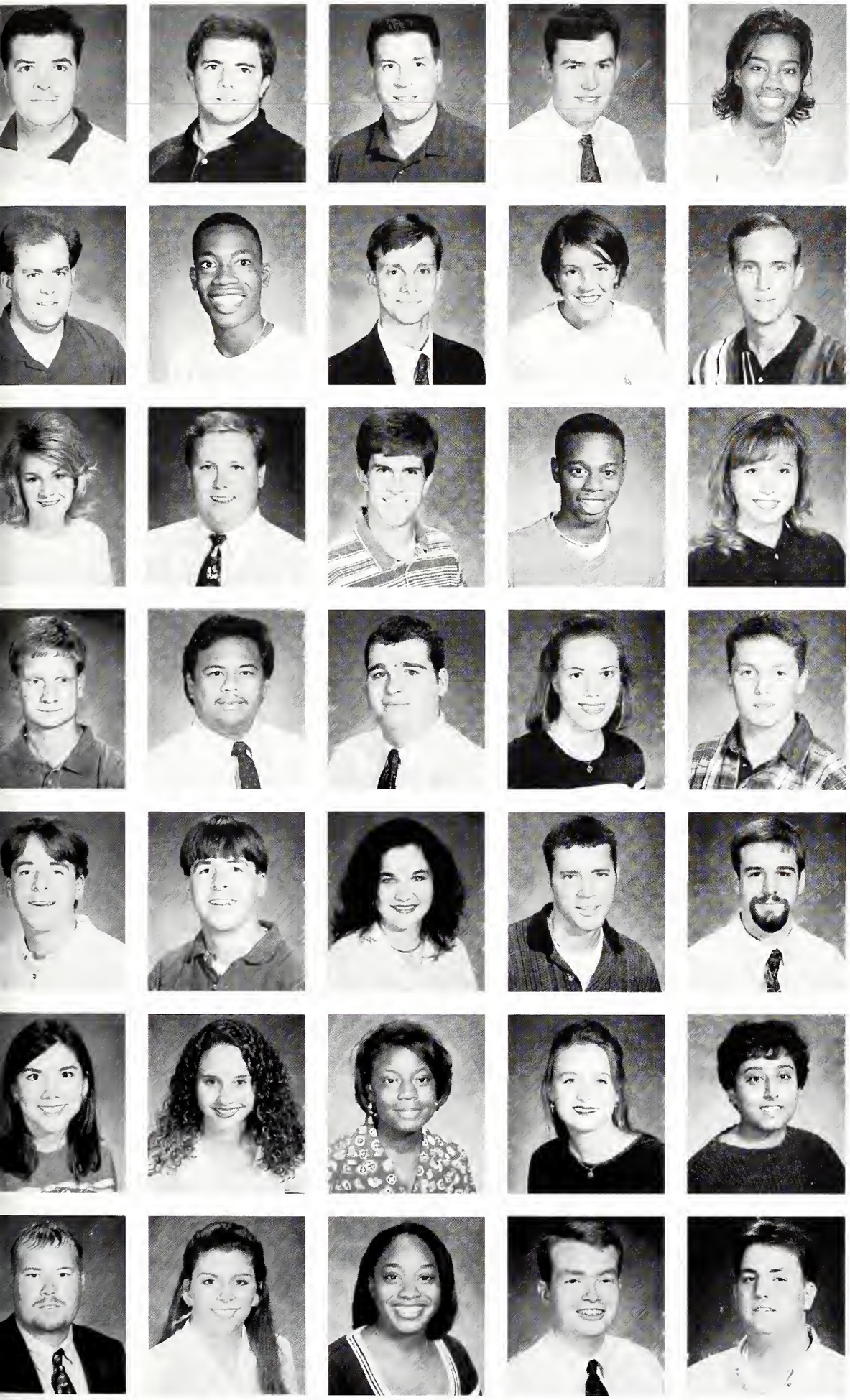

Robert Miller, Poplarville
Jason Mills, Darling
Ashley Mills, Rienzi
Trent Miskelly, Starkville
Nakellia Mitchell, Ocean Springs

Timothy Mitchell, McCarley
Willie Mitchell III, Jackson
Bradley Mixon, Woodland
Sarah Montgomery, MSU
Kelly Mood, Oxford

Cristi C. Moore, Starkville
Jonathan Casey Moore, Kenner, LA
Lance Moore, New Albany
Roosevelt Moore, Pocahontas
Stephanie Moore, Southaven

Stewart Moore, Booneville
Ronnie Morales, Pensacola, FL
Ashley M. Morgan, Sturgis
Michelle Morgan, Booneville
Rob Morgan, Bruce

Chris Morris, Jackson
David Morris, Jackson
Theres Morton, Pearl River, LA
Wes Mosby, Starkville
James Mullis, Alabaster, AL

Keye Murphy, Carrollton
Lesley Myers, Pascagoula
Yawanna Nabors, Columbus
Jana Nail, Raymond
Shrivai Shnavi Nandan, Starkville

Duncan Narcross, Pawcatuck, CT
Kristi Nash, Corinth
Nicole Neal, Columbus
Darlon Necaise, Pass Christian
Joshua Nehlig, D'Iberville

Margaret Nelson,
Louisville
Philip Nelson,
Bay Springs
Brett Newby,
Starkville
Nathaniel Newsome II,
Lipscomb, FL
Eng Hoo Ng,
Malaysia

Robson Ng,
Malaysia
Huy Nguyen,
Jackson
Jason Nguyen,
Starkville
Donnie Nichols,
Hodges, AL
Pauline Nicholson,
Louisville

Malawige Nilantha,
MSU
Lenny Nitcavic,
Biloxi
Emily Nix,
Starkville
Amy Nixon,
Moulton, AL
Brady Noble,
Starkville

Jon O. Noble,
New Orleans, LA
Shanna W. Noble,
Starkville
Allison Noone,
Jackson
Kristy Norton,
Brandon
Felicia Norwood,
Ashland

Thomas Null,
Starkville
Lashona Oaks,
Saltillo
Darryl Ogle,
Bentonia
Jane Ogle, Bentonia
Charles Olney,
Pacific Grove, CA

Adebomi Omikunle,
Starkville
David Oneal,
Madison
Jennifer Ormon,
Hickory Flat
Stephanie Outlaw,
Goodman
Sheldon Owen,
Amory

William Owen,
Mobile, AL
Eric Page, Luledale
Jason Page, Biloxi
Lucinda Page,
Taylorsville
Kok-han Pak, MSU

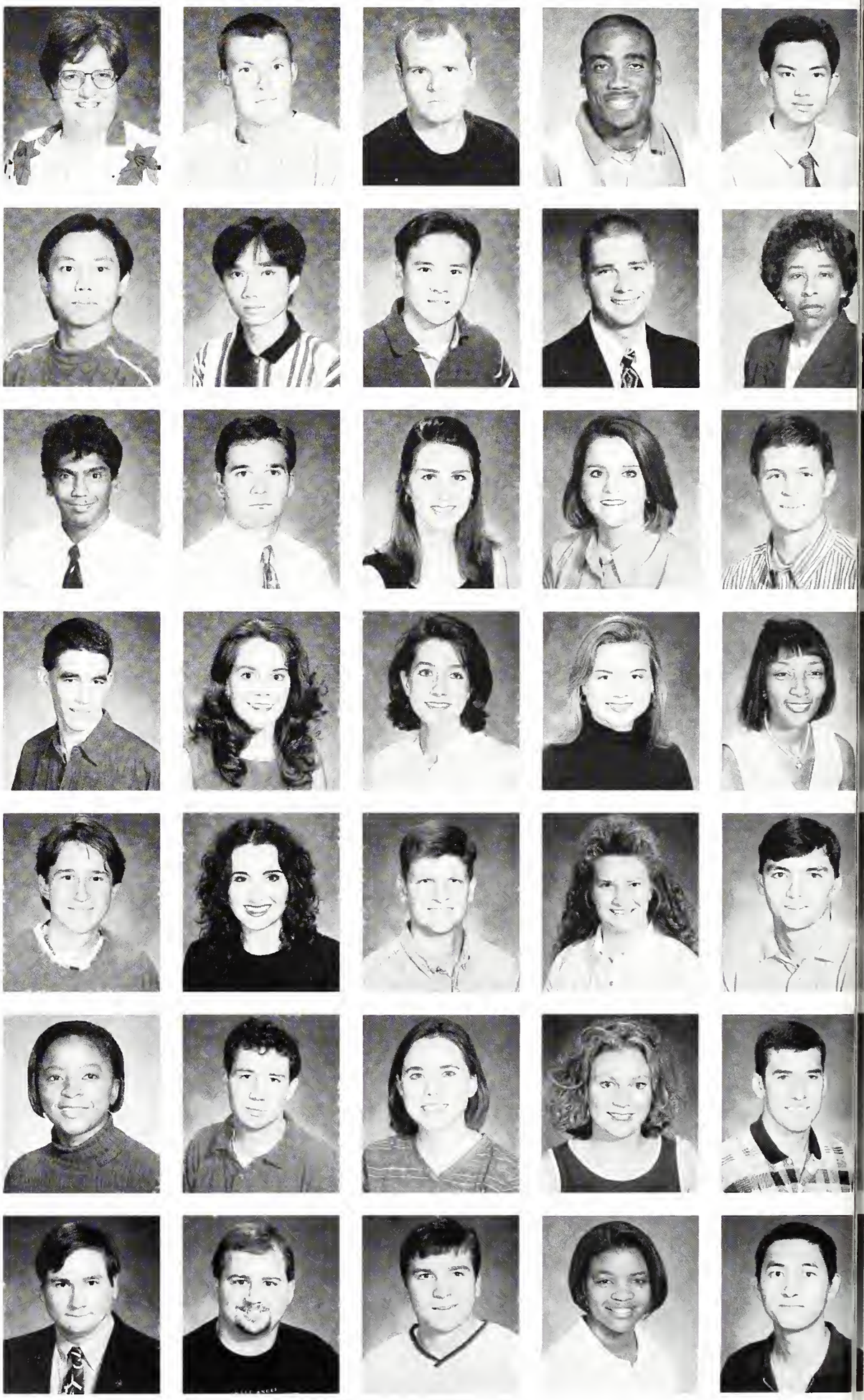

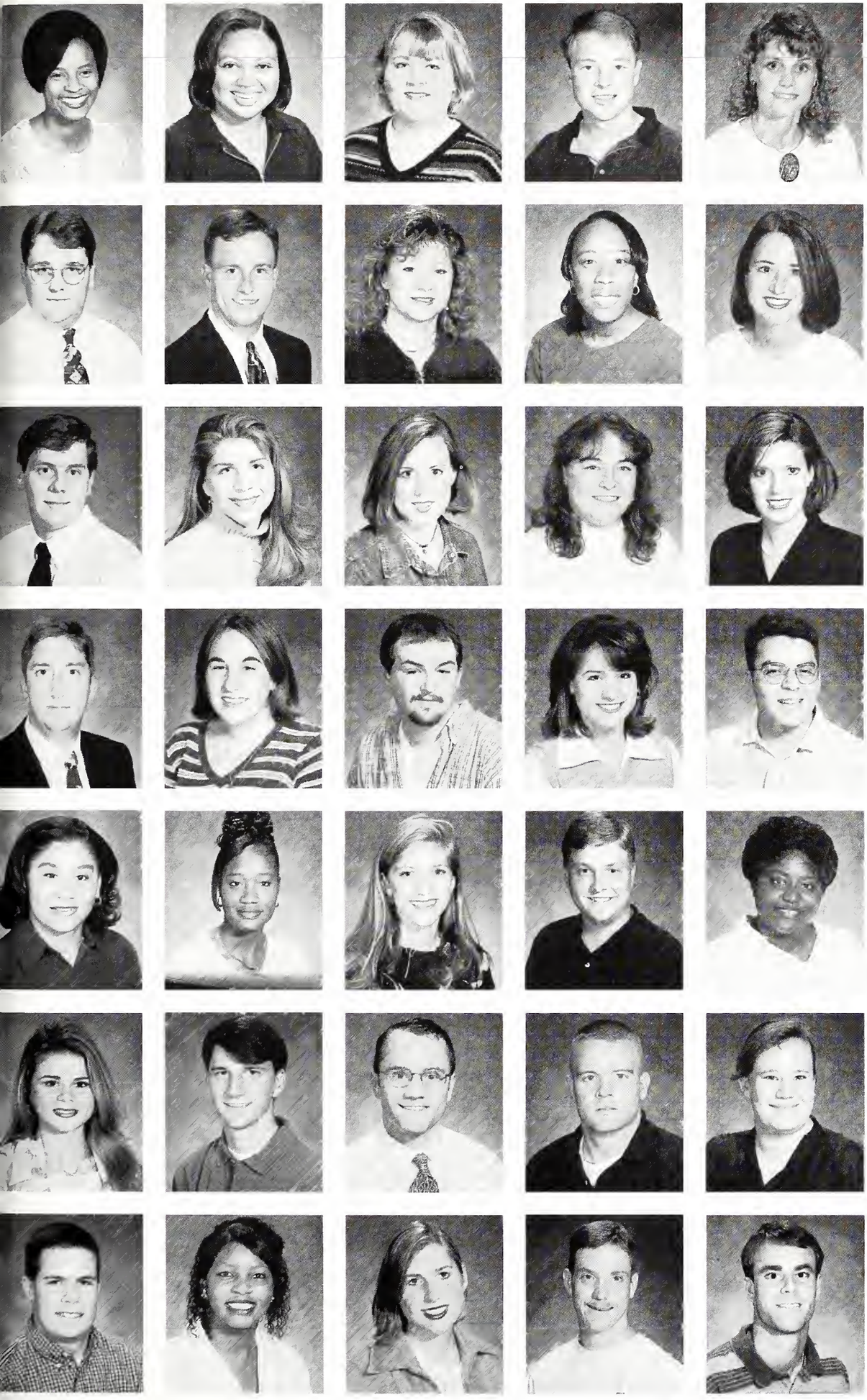

Evelyn Palmer, Sardis
Towana Palmer, Jackson
Cheryl Pardue, Tishomingo
Brian Parker, Ripley, TN
Kimberly Parker Nettleton

Steven Parker, Moselle
William Parker, Centralia, IL
Laura M. Parker, Houston
Tonya Parker, Camden
Kristi Patrick, Madison

Brian Patrolia, Carriere
Carrie Ann Patterson, Columbus
Carol Payne, Germantown, TN
Christy Payne, Philadelphia
Jennifer Payne, Starkville

Jeffrey Peeden, Florence, AL
Jana Peery, Meridian
Christof Peon, West Point
Pamela Peon, Columbus
Allen Peoples, Carthage

Felecia Perez, Crawford
Rebecca Perkins, Macon
Mara Peterson, Starkville
Jason Peterson, Monticello
Valencia Peterson, Greenville

Holly Phillips, New Albany
Kevin Phillips, Brandon
Twain Pigott, Tylertown
Russell Pipkins, Lucedale
Angela Pippen, MSU

Michael Poche, Starkville
Carletta Poe, Starkville
Shelby Poland, Tupelo
Gayden Polland, Scokey
David Poole, Starkville

Arlene Pope,
Hamilton
Arthur Porter,
Ellisville
Dede Pounders,
Starkville
Brandy Powell,
Gulfport
Felicia Powell,
Tishomingo

Nicole Powell,
Starkville
Gieshala Pratt,
Kilmichael
Wynesther Prescott,
Houston
Elizabeth M. Prewett,
Kosciusko
Kevin Price,
Highland, IN

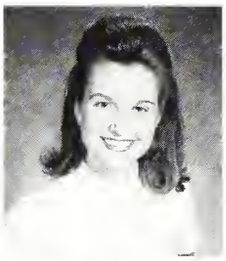

Ginger Puckett,
Louisville
Cassie Putt,
Rienzi
Nikki Quarles,
Madison
Patrick Quernemoen,
Marshalltown, IA
Rajesh Rajan,
India

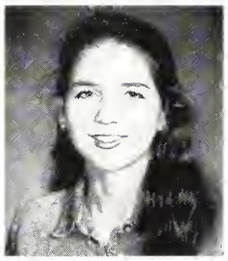
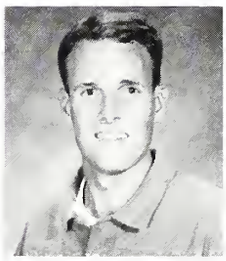
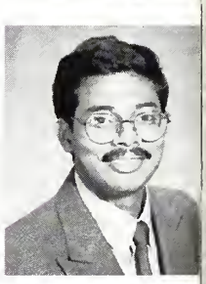

Dana Rasbury,
Gattman
Lindon Ratliff,
Baldwyn
Orlando C. Ratliff,
Vicksburg
James Rawson,
Prattsville, AL
Jamie Ray,
Hamilton

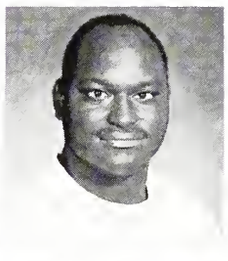
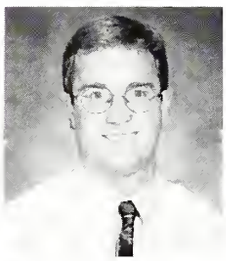

Nicole Reboul,
Birmingham, AL
Richard Red,
Batesville
David Redding,
Hartford, CT
Denisia Redding,
Starkville
Sarah Reece,
Natchez

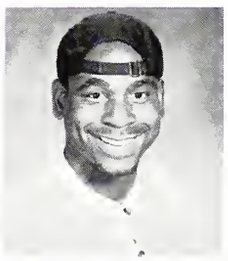

Jason Reece,
McComb
David Reed,
Starkville
Leanne Reed,
Panama City, FL
James D. Reeves,
Lucedale
Natalie Renacker,
Columbus

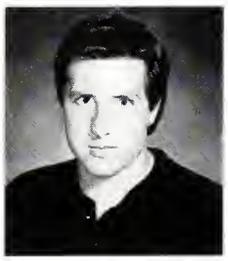

Angela Reynolds,
Noxapater
Deana Reynolds,
Noxapater
Markus Rhoden,
Prairie
Toni Rhodes,
Houston
Mary Katherine Rice,
Jackson

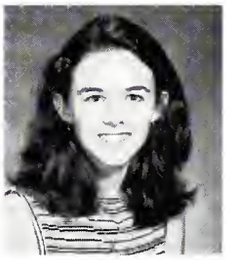
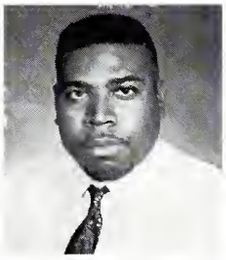

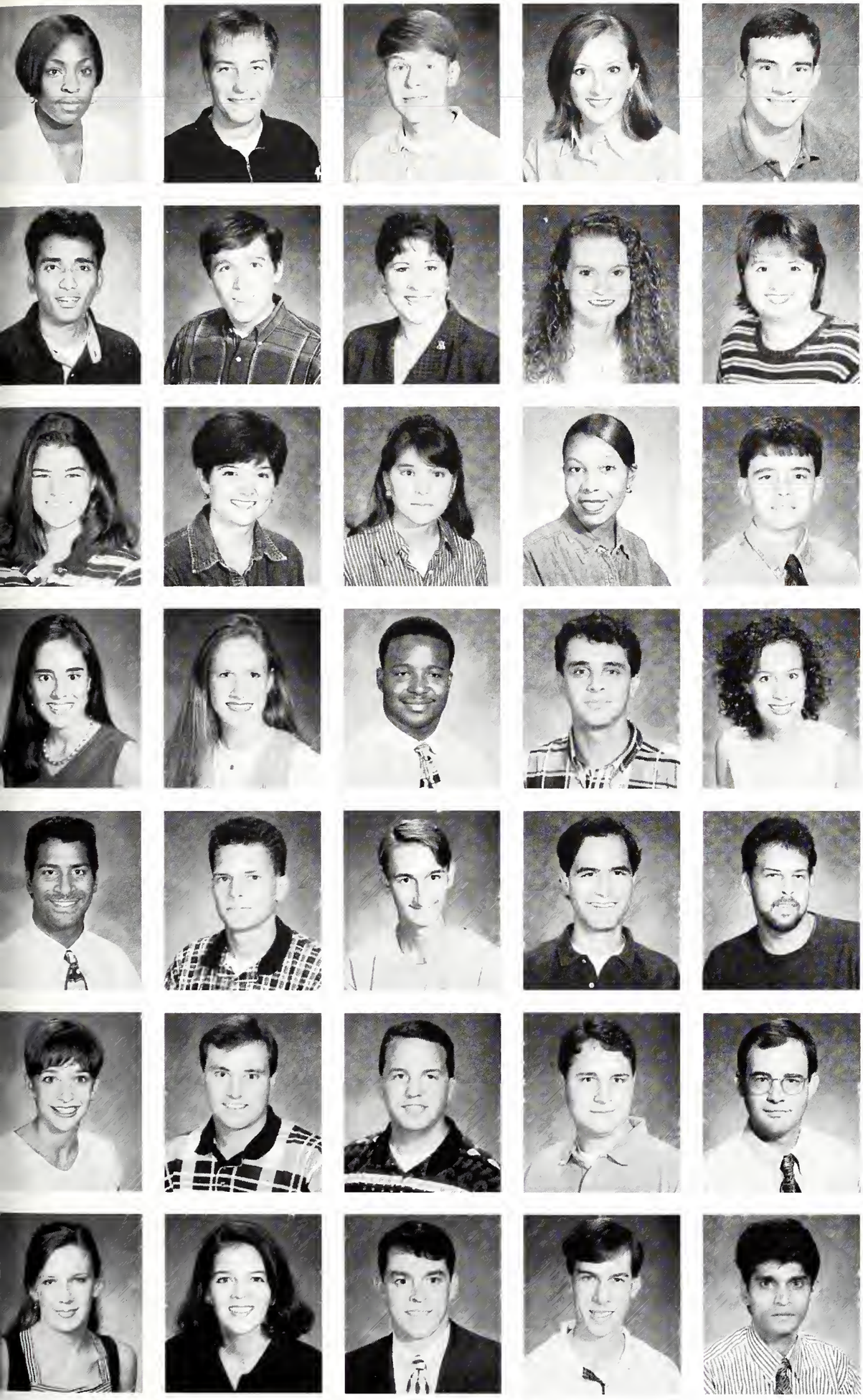

Rocheryl Richards,
Anguilla
Bobby Richardson,
Burnsville
Drew Richey,
New Albany
Christy Rickman,
Corinth
Chris Riles,
Tupelo

Syed Rizwan,
Starkville
Daniel Roberson,
Hernando
Katherine Roberson,
Jackson
Amy Roberts,
Columbus
Carley Roberts,
Corinth

Sarah Roberts,
Dallas, TX
Jennifer Roberts,
Starkville
Melissa Roberts,
Jackson
Nikie Roberts,
Starkville
Robert M. Robertson,
Batesville

Alexandra Robin,
Columbia
Melissa Robinson,
Memphis, TN
Willie Robinson,
Columbus
Roberto Roca,
Starkville
Brandy Roche,
Pass Christian

Alan Rodrigues,
India
Aaron Rogers,
Starkville
Thomas Romaniello,
Long Island, NY
Esteban Romano,
Slidell, LA
Michael S. Rucinski,
Ocean Springs

Heidi Rueschhoff,
Starkville
Jason Ruffin,
Columbus
Braxton Rushing,
Magnolia
Matt Rushing,
Tupelo
Marcus C. Rushing,
Columbus

Randi Rushing,
Kilmicheal
Mardi Russell,
Decatur, AL
Jim Rutland,
Birmingham, AL
Matthew Ryan,
Hattiesburg
Shabih Sabzwari,
MSU

Derek Salter,
Gulfport
Kevin Sample,
Jackson
Andy Sanders,
Greenville
Brent Sanders,
Clarksdale
Shonda Sanders,
Forest

Douglas Sanderson,
Saltillo
Hollie Sandridge,
Hernando
Soemampauw Saptoyo,
MSU
William Satterfield,
Starkville
Jamie K. Saul,
Carriere

Thomas Schattner,
Cleveland
Amanda Schmidt,
Ocean Springs
Stephen Schruff,
Starkville
Jeanne Scott,
Booneville
Sabrina Scott,
Memphis, TN

Undray Scott,
Shuqualak
Matt Scrivner,
Clinton
Anne Sculthorpe,
Gautier
Vicki Seligman,
Poplarville
Brian Sellers,
Crenshaw

Lisa Selman,
Meridian
Ryan Semmes,
Natchez
Rosie M. Serrano-Love,
MSU
Elizabeth Sessions,
Woodville
Janna Shaffer,
Cordova, TN

Wahnee Sherman,
Lena
Randy Shields,
Columbus
Nikki Shoemake,
Madison
Zachary Shoemake,
Columbus
Brad Shoemaker,
Laurel

Rucha Shukla,
Tullahoma, TN
Michael Silliaman,
Starkville
Kimberly Simmons,
Shannon
Dennis Sisk,
Starkville
Usman Siswanto,
Indonisia

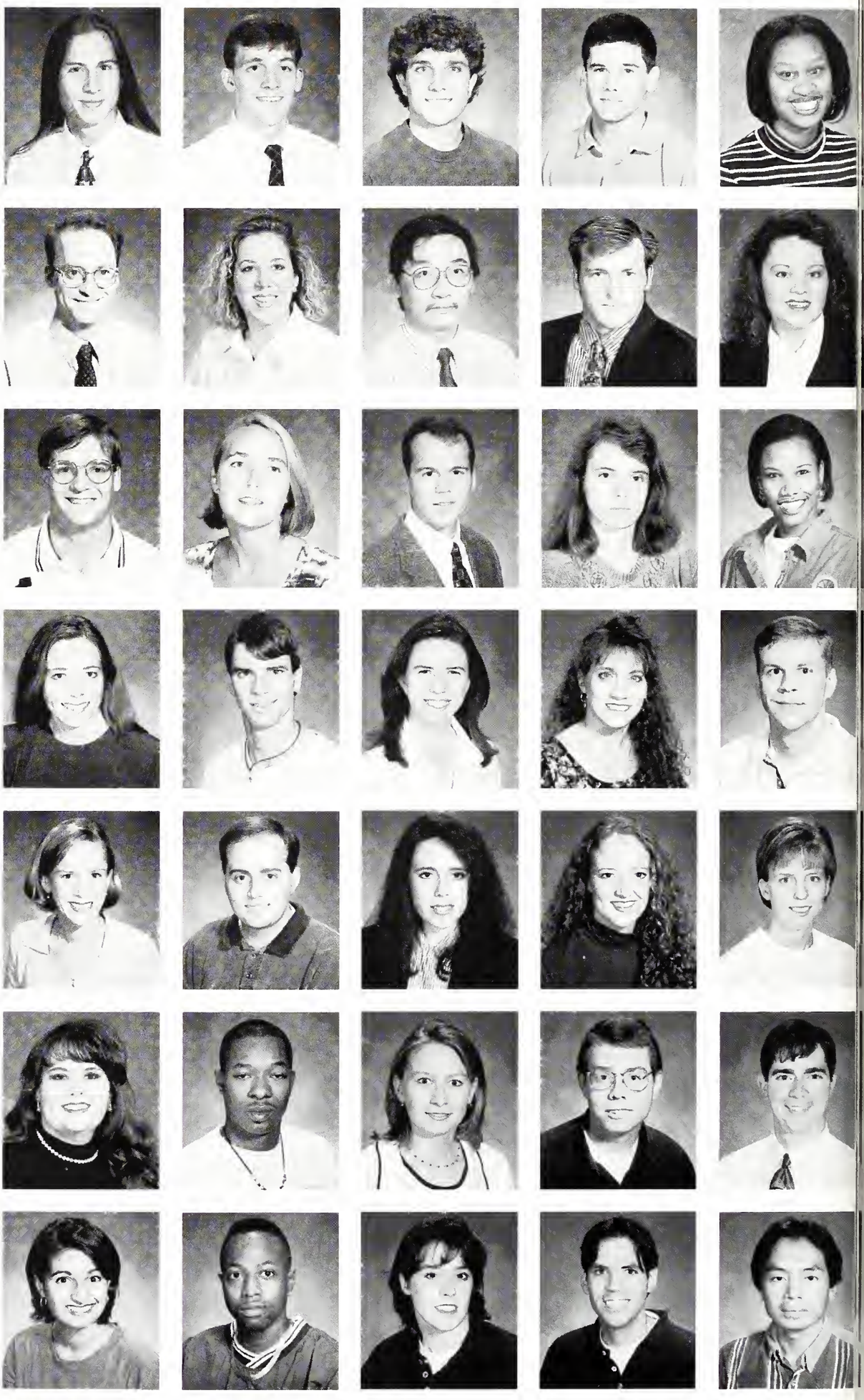

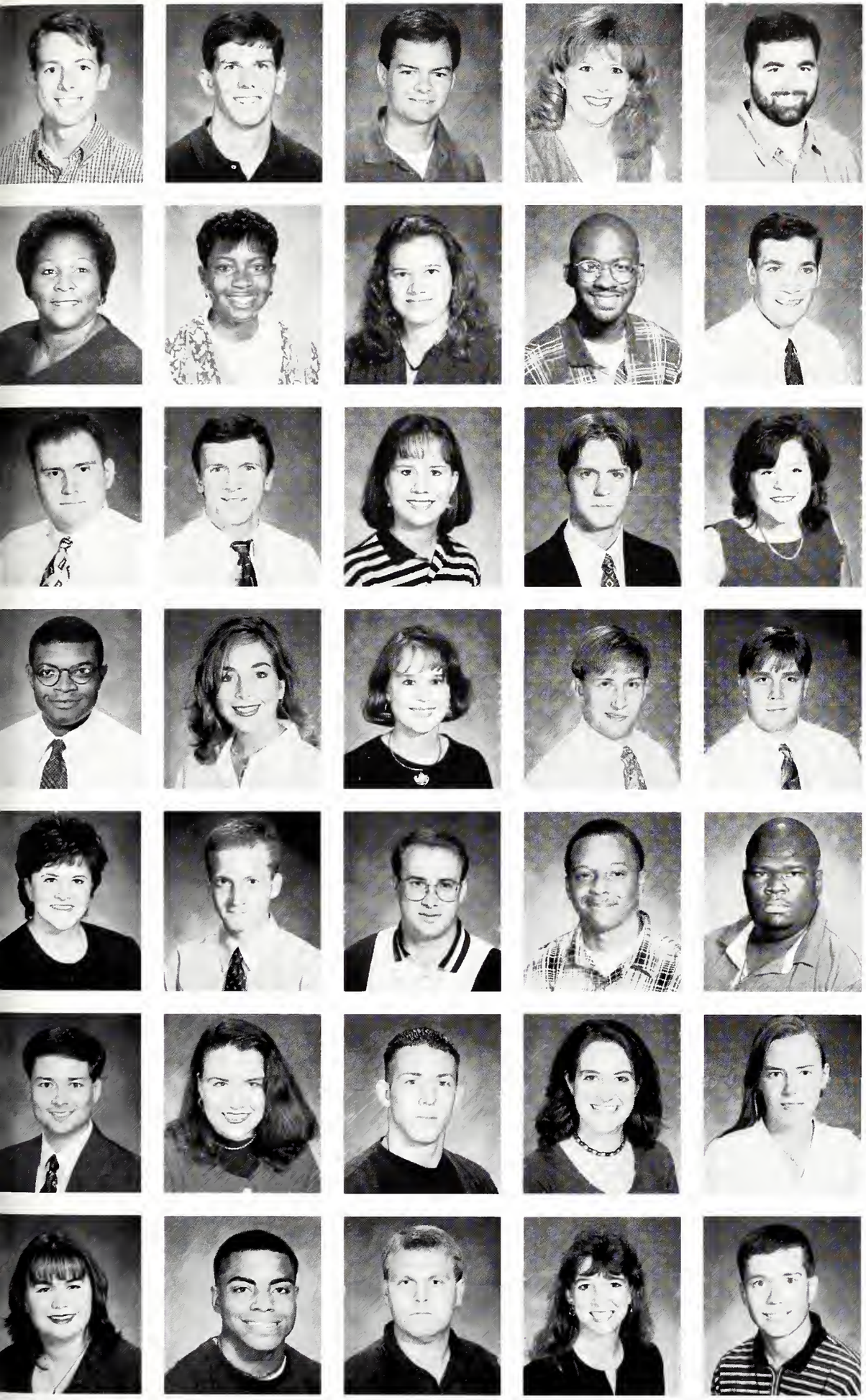

Jake Skellett, Springville, AL
Ben Skipper, Shuqualak
James A. Skipper III, Shuqualak
Michelle Sloan, Amory
Cam Smith, Cleveland

Charlene Smith, Starkville
Doris Smith, MSU
Jessica Smith, Coldwater
Leeshakle Smith, Greenville
Matt Smith, Louisville

Ryan Smith, Little Rock, AR
Scotty Smith, Fulton
Sonya Smith, Louisville
Stuart Smith, Decatur
Treba Smith, Noxapater

Brian C. Smith, Starkville
Lacey Smith, Brookhaven
Lea Snider, Starkville
Erich Snyder, Huntsville, AL
Jonathan Sones, Blue Ridge, GA

Kristin South, Natchez
Nicholas Specker, Florence, AL
Johnny Springer, Aberdeen
Daryl Starksville, Canton
Jonathan Steart

Chris Stevens, Woodland
Stephanie Stewart, Pascagoula
Wade Stewart, Eureka, MO
Amanda Stokes, Memphis, TN
Holley Stone, Potts Camp

Katrina Stokes, Starkville
Kedrick Storey, Ripley
Gregory Mack Stringfellow, Lucedale
Leslie Shirell Stuart, Morton
Ronald J. Stuart, Florence

Michael B. Sullivan,
Gordo, AL
Shannon Sullivan,
Louisville
Hon-Loong Sum,
MSU
Derrick Surrette,
Water Valley
Courtney Sweeney,
Booneville

Kimberly Sykes,
Winona
Dawn Taggart,
Vernon, AL
Ban Hung Tal,
MSU
Chenoa Talley,
Pooler
Mary Talley,
Corinth

Stephanie Talley,
Corinth
Vee Yang Tan,
Starkville
Weilii Tan,
Malaysia
Shailendra Tangirala,
Starkville
Marcus L. Tanner,
Starkville

Michael Taquino,
Long Beach
Juan Tarazona,
Starkville
Amanda Tate,
Starkville
Damina Tate,
Starkville
Lyle Tate,
Shannon

Sandra Taunton,
Fort Walton Beach, FL
Courtney Taylor,
Clinton
Jeffrey Todd Taylor,
West Point
Nathan W. Taylor,
Laurel
Russ Taylor,
Clinton

Sean L. Taylor,
Atoka, TN
Sharron Taylor,
Clarksdale
Amaryllis Teague,
Colia
Charlate Teague,
Kosciusko
Kelly Temple,
Meridian

Chee Kong Teo,
Starkville
Misty Tharp,
Brandon
Sterling Tharp,
Belzoni
Tzer Hwai Gilbe Thio,
Malaysia
Dave Thoms,
Laurel

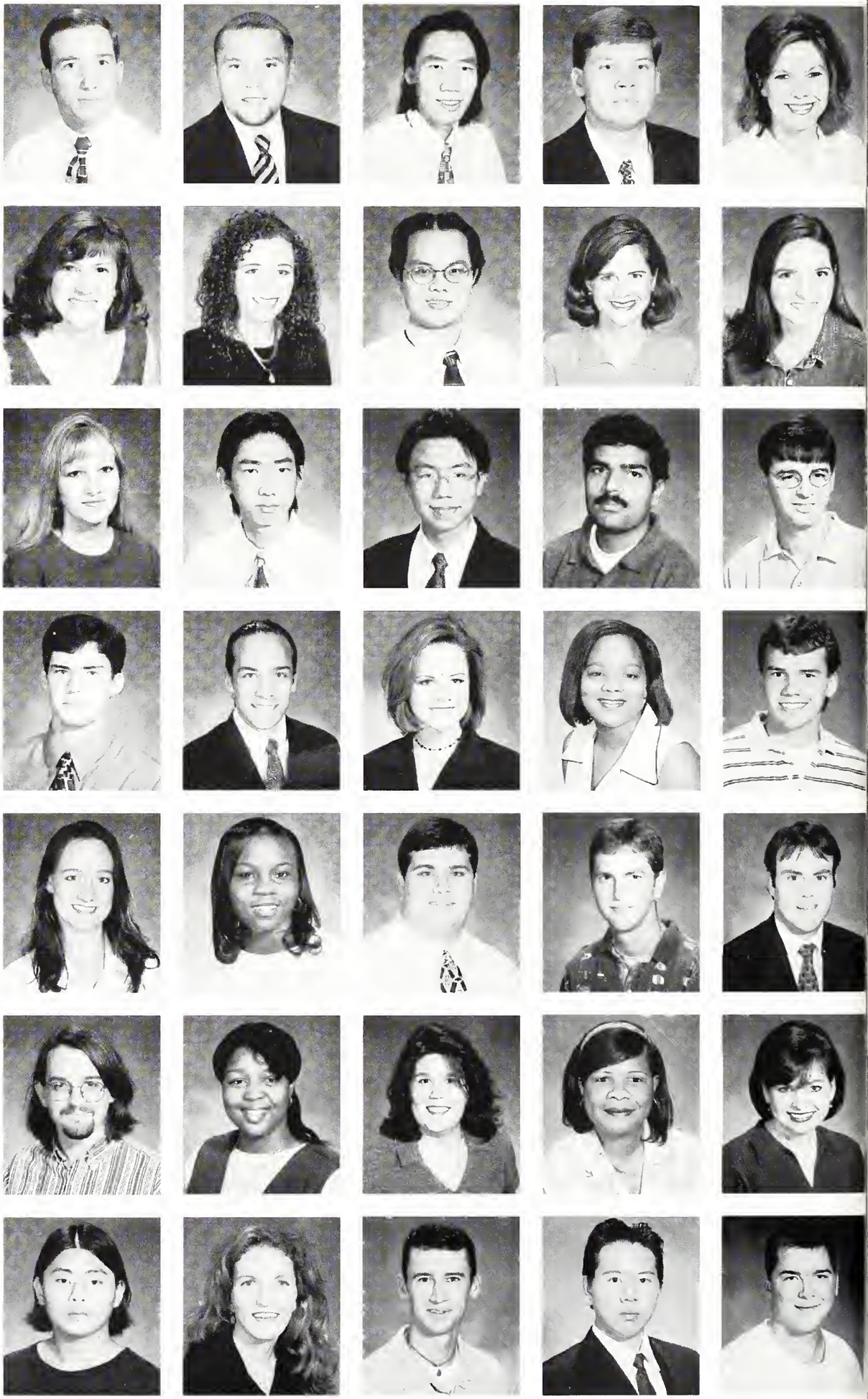

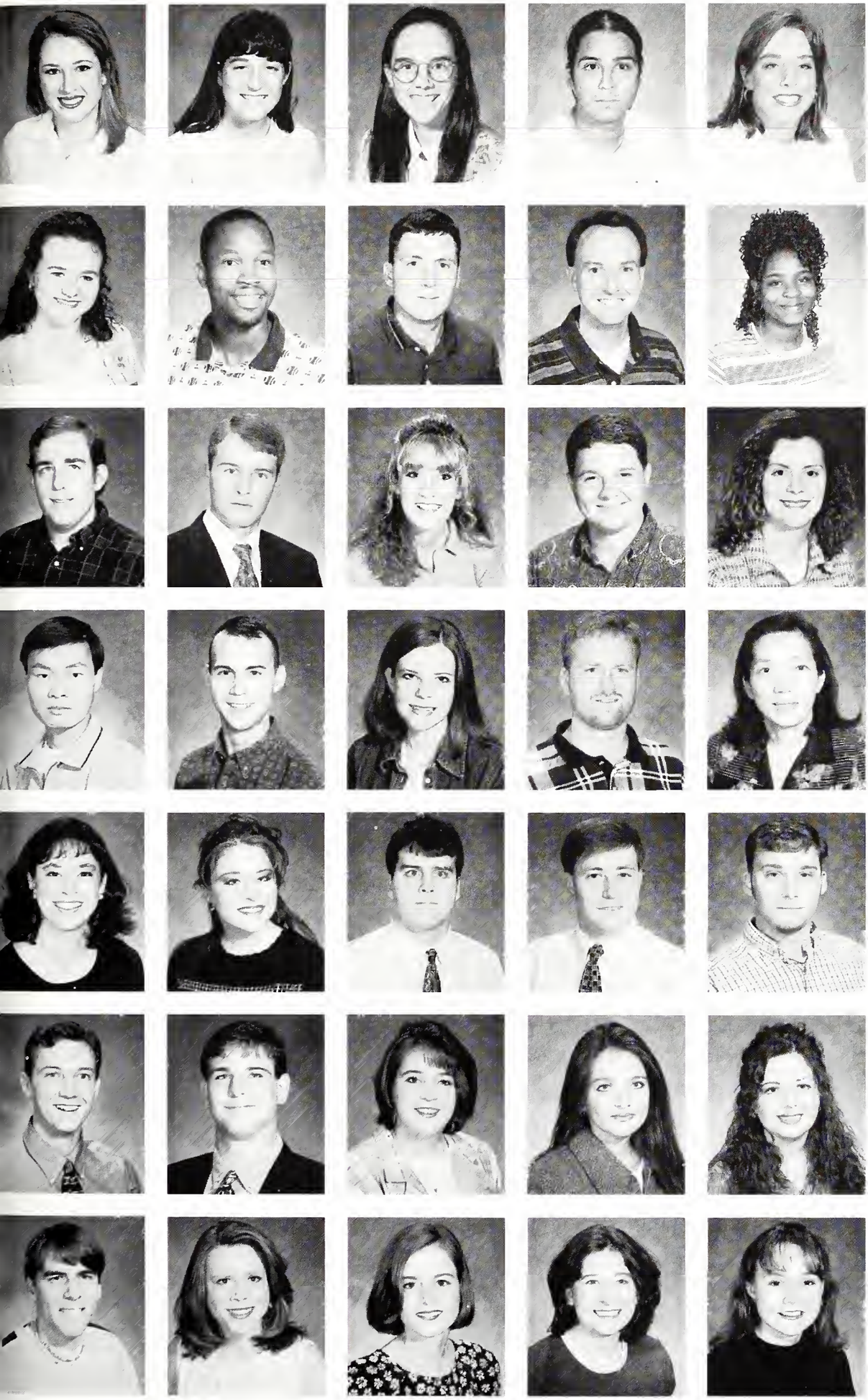

Robin Thomas,
Ridgeland
Summer Thomas,
Tupelo
Brenda Thompson,
Columbus
Robert Thompson,
Tupelo
Tiffany Thorpe,
Starkville

Claire Threatt,
Meridian
Gregory K. Threatt,
Nesbit
John S. Tidwell,
Blue Mountain
Joseph E. Tilley,
Ethelsville, AL
Tonia Tillman,
Starkville

Larry Todd,
Soso
Trent Tolar,
Starkville
Ginny Tolleson,
Florence
Steven Toombs,
Pickens
Kimberly Tramel,
Jackson

Chea Tran,
Starkville
John M. Triplett,
Louisville
Robin Troupe,
Brandon
Travis Trussell,
Jackson
Wanna Tungjaroenchai,
Starkville

Amanda Turberville,
Irvington, AL
Andrea Turner,
Levelland, TX
Nickolas Turner,
Louisville
Jeff Upchurch,
Starkville
Brian Utley,
French Camp

Christopher Vanderberg,
Olive Branch
Phillip Vandevere, Jr.,
Yazoo City
Amanda Vaughn,
Tupelo
Abby Velasquez,
Jackson
Angela Velasquez,
Jackson

Joe Vellucci,
Blackwood, NJ
Brandy Vickery,
Starkville
Christina Viner,
Gautier
Maggi Volkman,
Richland
Myra Vowell,
Kosciusko

Jessica Waddell,
Durant
Preston Wade,
Pass Christian
Brian Wadford,
Brandon
Carey Walker,
Starkville
Frederick Walker,
Newton

Jennifer Walker,
Nettleton
Julie Walker,
Hattiesburg
Timothy Walker,
Coldwater
Ashley Wallace,
Tupelo
Yak-Shin Wang,
MSU

Heather Ward,
Hartsdale, AL
Robert E. Ward,
Madison
Matthew Ware,
Petal
Britt Warren,
Woodbridge, VA
Jessica Warren,
Carthage

Jason Warren,
Tupelo
Maurice Warren,
Fulton
Kelly Washington,
Yazoo City
Keysha Washington,
Starkville
Elizabeth Watson,
Durant

Suzanna Watson,
Glen Burnie, MD
Victoria A. Watzka,
Sturgis
Mark Weathersby,
MSU
Ryan Weaver,
Newton
Lori Webster,
Vicksburg

Daphne Weeks,
Winfield, AL
James Weir,
Starkville
Christopher Weldon,
Starkville
Kelly Wells,
Jackson
Tori Wells,
Brandon

Ryan Werland,
Bartlett, TN
Scott Wesberry,
Baton Rouge, LA
Amanda West,
Pearl
Charity Westphal,
Slidell, LA
Jennifer Whalen,
Starkville

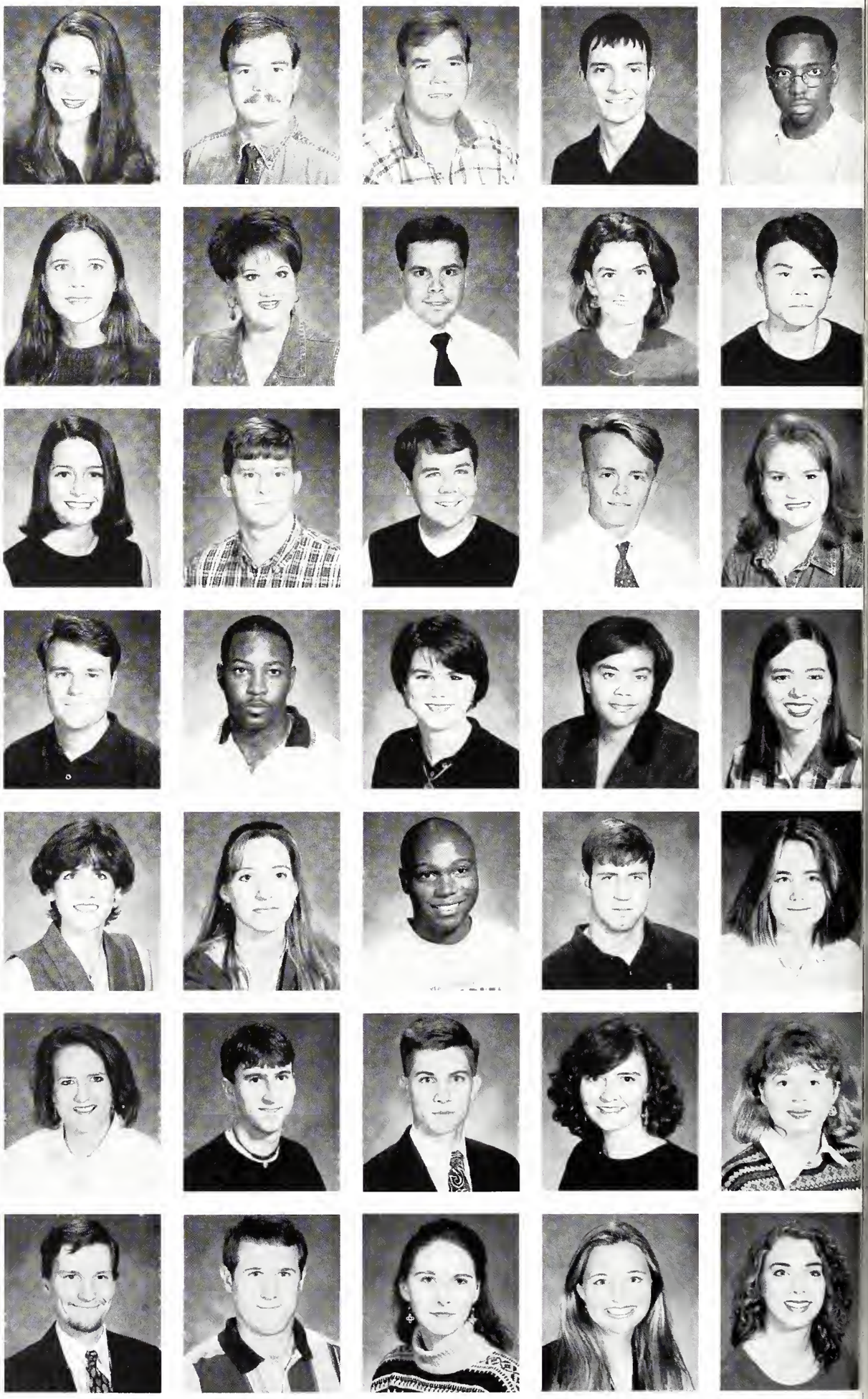

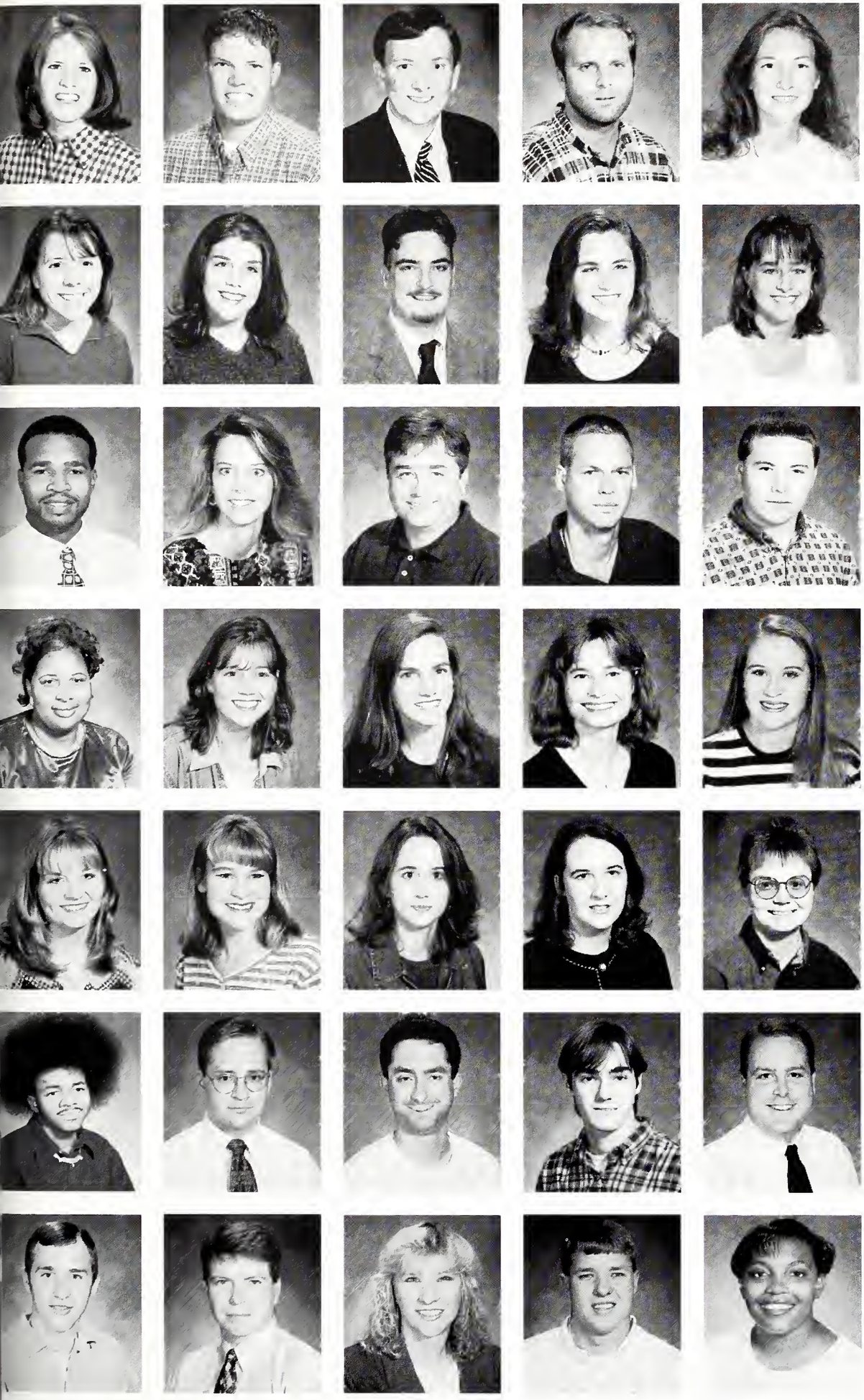

Nicole Whelan, Marietta, GA
Shane Whelan, Marietta, GA
George White, Tupelo
Jason White, Kosciusko
Lynn White, Wesson

Regina White, Huntsville, AL
Robin White, Decatur, AL
Wesley White, Poplarville
Laura Whitehead, Starkville
Melissa Whitehead, Corinth

Monte Whiteside, Terry
Paula Whitlock, Pontotoc
James Kelly Wilkerson, Starkville
Clay E. Wilkins, Picayune
Franklin J. Wilkinson Jr., Starkville

Brandy Williams, Houston
Wendy Williams, Saltillo
Anita Williams, Starkville
Carron Williams, MSU
Christian Williams, Starkville

Samantha Williamson, Ackerman
Kari Willis, Starkville
Alisha Wilson, Lexington
Amy Wilson, Starkville
Jennifer Wilson, Ackerman

Kedrick Wilson, Winstonville
Matthew Wilson, Starkville
Christopher Dav Wimberly, Lafayette, IN
Jason Winchester, St. Augustine, FL
Richard J. Winders, Hamilton

Micheal Winstead, Starkville
Brandy Winston, Starkville
Ronda Winston, Starkville
Chad Winter, Pontotoc
Marion Winters, Kosciusko

Rey Wiseman,
Southaven
Jay Witcher,
Starkville
Ching-Ling Wong,
Malaysia
Chiang-Chuen Wong,
Malaysia
Wai-Tat Wong,
Malaysia

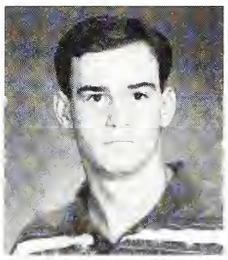
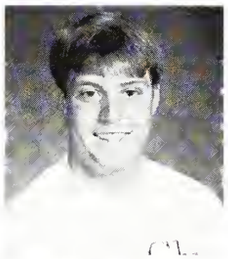
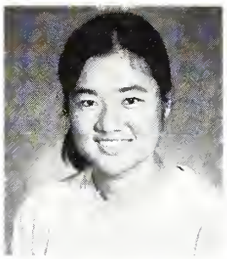
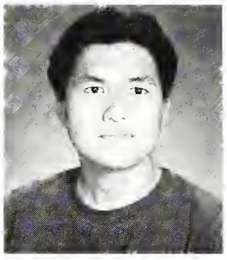

Brad Wood,
Jackson
Sunny Wood,
Corinth
Marco Woods,
Olive Branch
Susan Woods,
Indianola
Amy Woolfolf,
Starkville

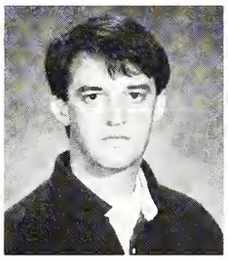

Deanna Wooten,
Tupelo
Jason Wooten,
Starkville
Albert Worthy,
MSU
Daniel Wray,
Ocala, FL
Brent Wright,
Southaven

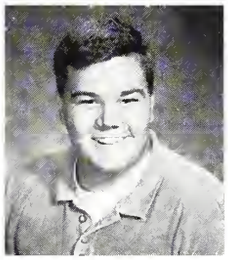

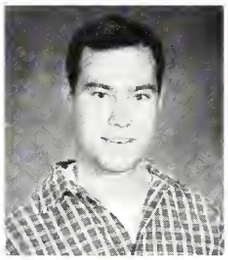

Cynthia Wright,
Booneville
James Wright,
Natchez
Marc Wright,
Columbus
Shawn Wright,
Quitman
Elizabeth Wynn,
Ridgeland

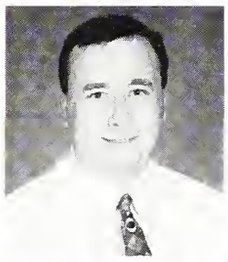
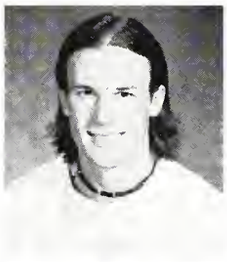
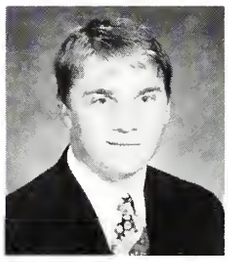

Amy Yarbrough,
Columbus
Mekka A. Yates,
Holly Spring
Jennifer Yeck,
Oxford
Shah-Ching Yeow,
Malaysia
Brenda Yoder,
Starkville

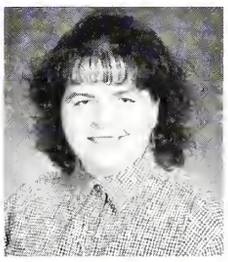

Brice Young,
Huntsville, AL
Clint Young,
Europa
Felicia Young,
Starkville
Kerry Young,
Houston
Pauline Young
Corinth

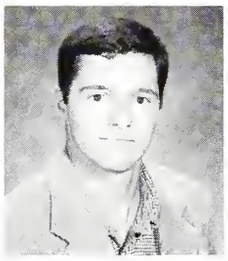
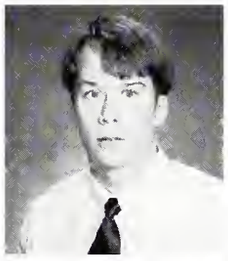

Tracy Young,
Verona
John Zillinger,
Brandon
Robert Zillinger,
Brandon
Randy Zellers,
Southaven
Cicely Zuber,
Starkville

Juniors

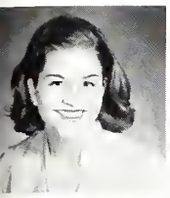

Darlene Adkinson, Southaven
Jeanette Adler, Vicksburg

Bibi Z Ahmad, MSU
Janet Alexander, Carriere
Kimberly Alexander, Beldon
Sidney Alexander IV, Rolling Fork
Andrea Allen, Birmingham, AL

Rachael Alsup, Dresden, TN
Nicole Anderson, West Point
Stacey Anderson, Saucier
Walter Tywayne Anderson, Maywood, IL
Jessica Atkins, Corinth

Shea Atkins, Tupelo
Angela Austin, Jackson
Rebecca Austin, Slidell, LA
Dallas M. Avent, Eupora
Contresia Bailey, Meridian

Gary Bailey, Starkville
Angeline Baker, Pattison
Dianne Baker, Columbus
Linda Baker, Starkville
Amy Balermo, Biloxi

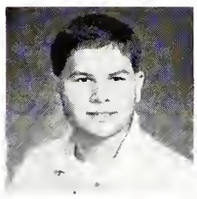
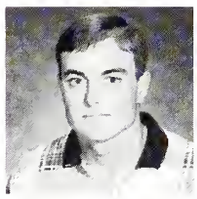

Tad Ballard, Monticello
Kevin Barefield, Ripley
Jason Barron, Starkville
Dennis Basby, Grenada
Stephen Bass, Liberty

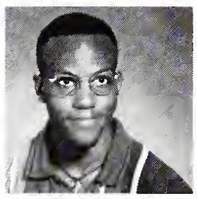

Robert Bedwell, Marianna, FL
Matt Beese, Akron, OH
Derrick Bell, Delta City
Kim Bell, Radcliff, KY
Percy Bell, Biloxi

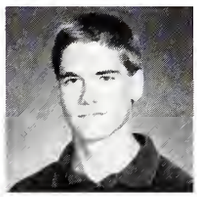

Richard Bell, Kosciusko
Brad Bernard, Sheffield, AL
Charles A. Bestor, Starkville
Kristen Bevill, Lexington
Kristi Bishop, Clinton

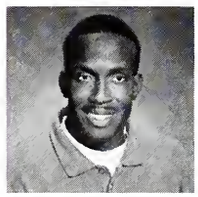

Dan Blair, Starkville
Lakitha Bledsoe, Philadelphia
Lotoya Bledsoe, Philadelphia
Stephanie Bobjack, Starkville
Corey Bogard, Holly Springs

Stephen Bond, Starkville
John Bondurant, Grenada
Brent Bowling, Ridgeland
Susan Boxx, Mendenhall
Bridgit Bozeman, Ridgeland

David C. Bradford, Memphis, TN
Brad Brashier, Starkville
Laura Breland, Wiggings
Peter Brennan, Ocean Springs
Kevin Brewer, Meridian

Chad Bridges, Starkville
MaryBeth Briscoe, Oxford
Jason Brister, Crystal Springs
Tim Brothers, Boaz, AL
Andy Brown, Starkville

Karyn Brown, Clinton
Scott Brown, Enterprise
Tarisa Brown, Columbus
Leon Bruce, Blue Springs
Allen Bryan, MSU

F.J. Bryan, Birmingham, AL
Tim Bryan, Hattiesburg
Clinton Bryant, Ripley
Tom Buford, Brookhaven
Andrea Bullock, Starkville

Robin Burkes, Starkville
Madelyn Buse, Belden
Rachel Busler, Meridian
Brooks Bynum, Fayette, AL
Laura Cahill, Jackson

Darrell Caldwell, Paris, TN
Dontrae Caldwell, Biloxi
Kelly Caldwell, Columbus
Kikki Callahan, Carthage
Megan Carlisle, Batesville

Derek Carr, Aberdeen
Kim Carr, Forest
Brad Carter, Kingwood, TX
Leigh Case, Wesson
Andy Cassell, Port Gibson

Naquisha Causey, Jackson
Nikki Chaffin, Vernon, AL
Chee-Keong Chan, Malaysia
Kheng Hin Chan, Malaysia
Justin Chance, Brookhaven

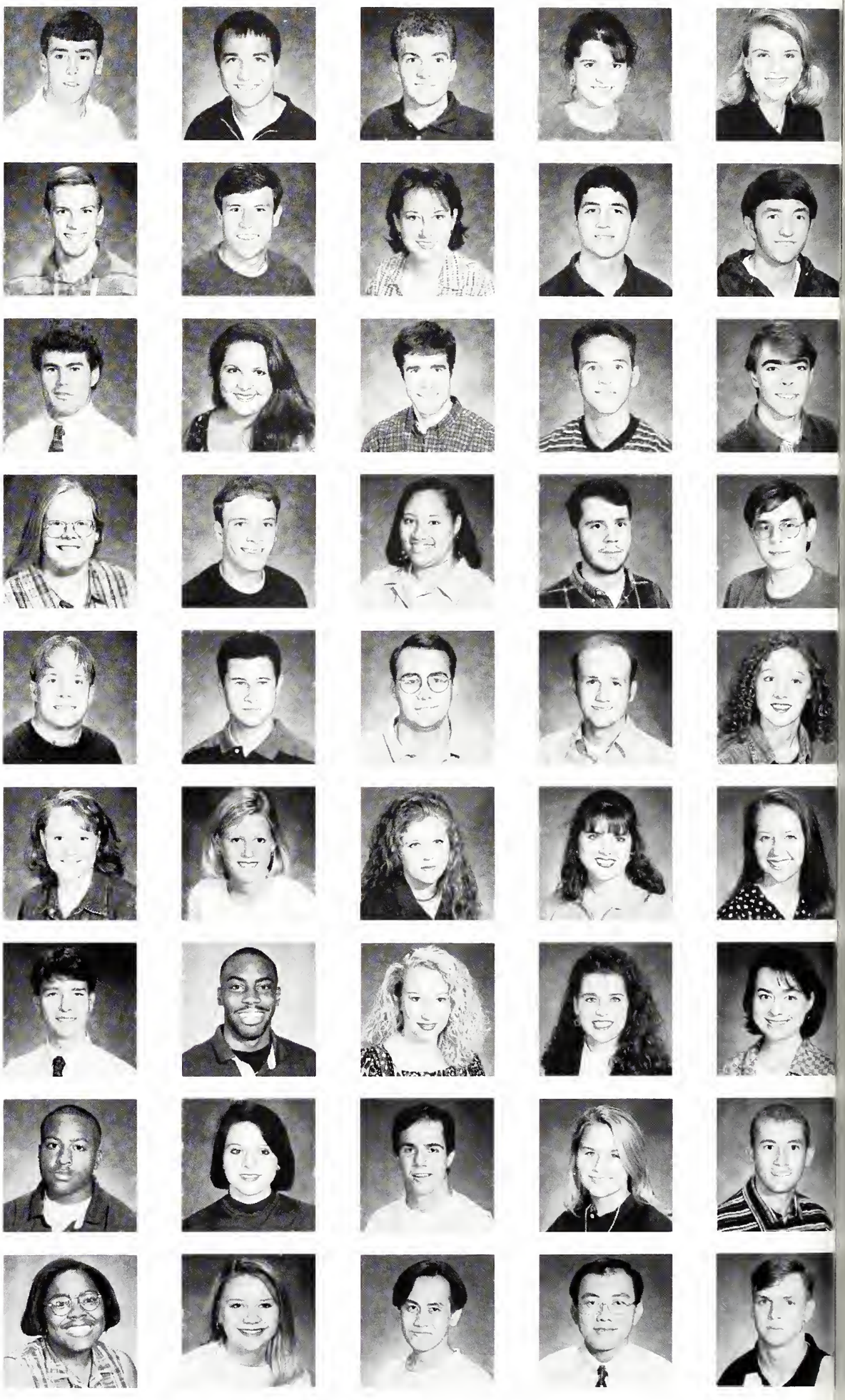

Andrea Chapman, Vicksburg
Belinda Chapman, Thomasville, AL
Tim Chapman, Philadelphia
Mary Rae Chassaniol, Winona
Cody Chavers, Lucedale

Charla Chilcutt, Dextur, MO
Brandi Childress, Myrtle
Stephanie Chiniche, Mobile, AL
Jason T. Christiansen, Gulfport
Jennifer Clark, Vicksburg

Julie Clark, Starkville
Matthew Clark, Birmingham, AL
Pamela J. Clark, Starkville
Heather Clausner, Vicksburg
Jeff Clifton, Starkville

Amanda Coleman, Starkville
Carol Coleman, Vicksburg
Brittany Collins, Hammond, LA
Christy Collins, Southaven
Larry Collins Jr., Yazoo City

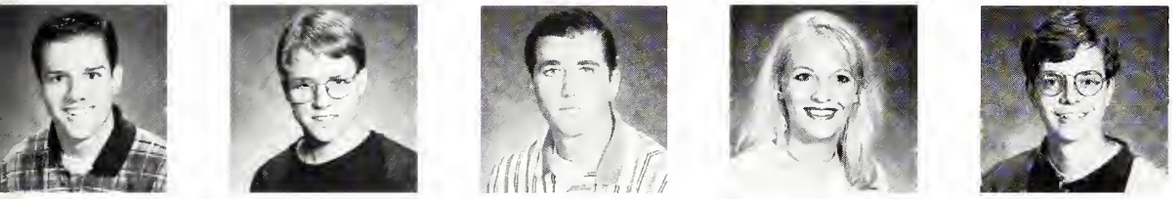

Trey Combs, Starkville
Jason Connell, Little Rock, AR
Keith Conner, Starkville
Mistie Cook, Fayette, AL
Shawn Cooke, Memphis, TN

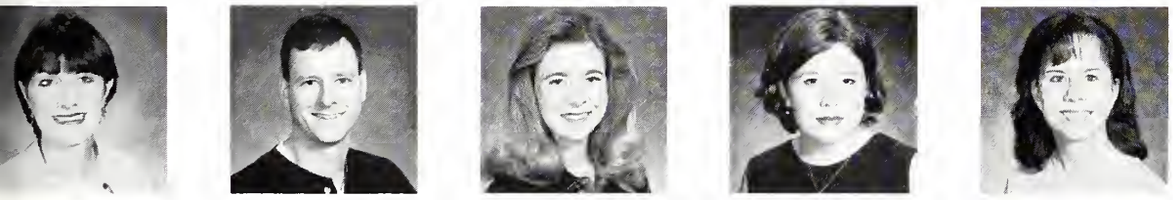

Amanda Cooke, Vaiden
James W. Cornelius, Starkville
Crystal Covington, Louisville
Molly Covington, Batesville
Tonya Covington, Noxapater

Sonna Cranford, Quitman
Nathan Crocker, Laurel
Karen Cross, Picayune
Laura Curto, Collinsville
John Daho, Clarksdale

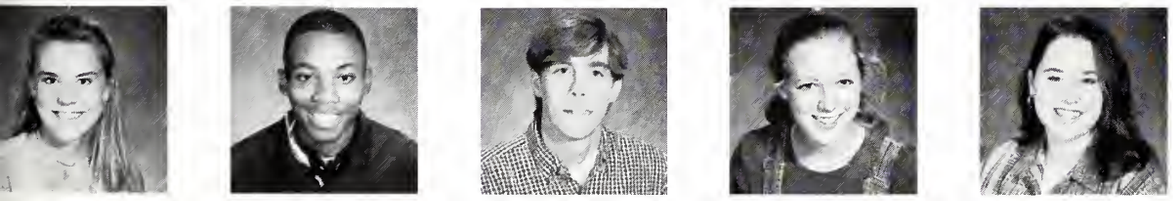

Renee Dale, Columbus
Tyrone Darden, Okolona
Chad Davenport, Tupelo
Carey Davis, Jackson
Meg Davis, Louisville

Gwen Dean, West
Carolyn Dear, Florence
Vennetta Dearing, Aberdeen
Glenn Dedeaux, Metairie, LA
John Defour, MSU

Dennis Del Castillo, Starkville
Angie Delage, Baton Rouge, LA
Samuel Denton, Ruleville
April DeVries, Abilene, TX
Jeremy Dickey, Grapevine

Beth Dillenkoffer, Bay St. Louis
Cassie Dobbs, Calhoun City
Denise Doolittle, Memphis, TN
Angela Dubose, Longview, TX
Emily Duke, Tupelo

Carrie Duncan, Starkville
Elmer Durrell, Vicksburg
Douglas Dyer, Montgomery, AL
Michelle E. Eager, Starkville
Alison Earley, Germantown, TN

Jenny Earnest, Starkville
Justin Edwards, Starkville
Robert Daniel Edwards, Hernando
Lance Eichelberger, Forest
Gaya Ekanayake, MSU

Kristy Ellis, Biloxi
Jason Ervin, Indianola
Juan Escandon, Albuquerque, NM
Alison Ethridge, Cherokee, AL
Brandy Evans, Mantachie

Wendy Evans, Vicksburg
Ashley Everett, Knoxville, TN
Brandie Everett, D'Lo
Michael Everitt, Starkville
Nicholas Everson, Corinth

Christy Fairchild, Long Beach
James Fairly, Madison
Jeremy Flint, Meridian
David Floyd, Brandon
Pak Harp Foo, MSU

Jennifer Foote, Jackson
Deanna Forest, Newton
Brad Fouche, Calhoun City
Tommy Fraiser, Starkville
Jason Freeman, Iuka

Jason Frith, Morton
Alison Fritzius, Starkville
Amber Fulgham, Maben
Melissa Fuller, Petal
Jennifer Gaddis, Florence

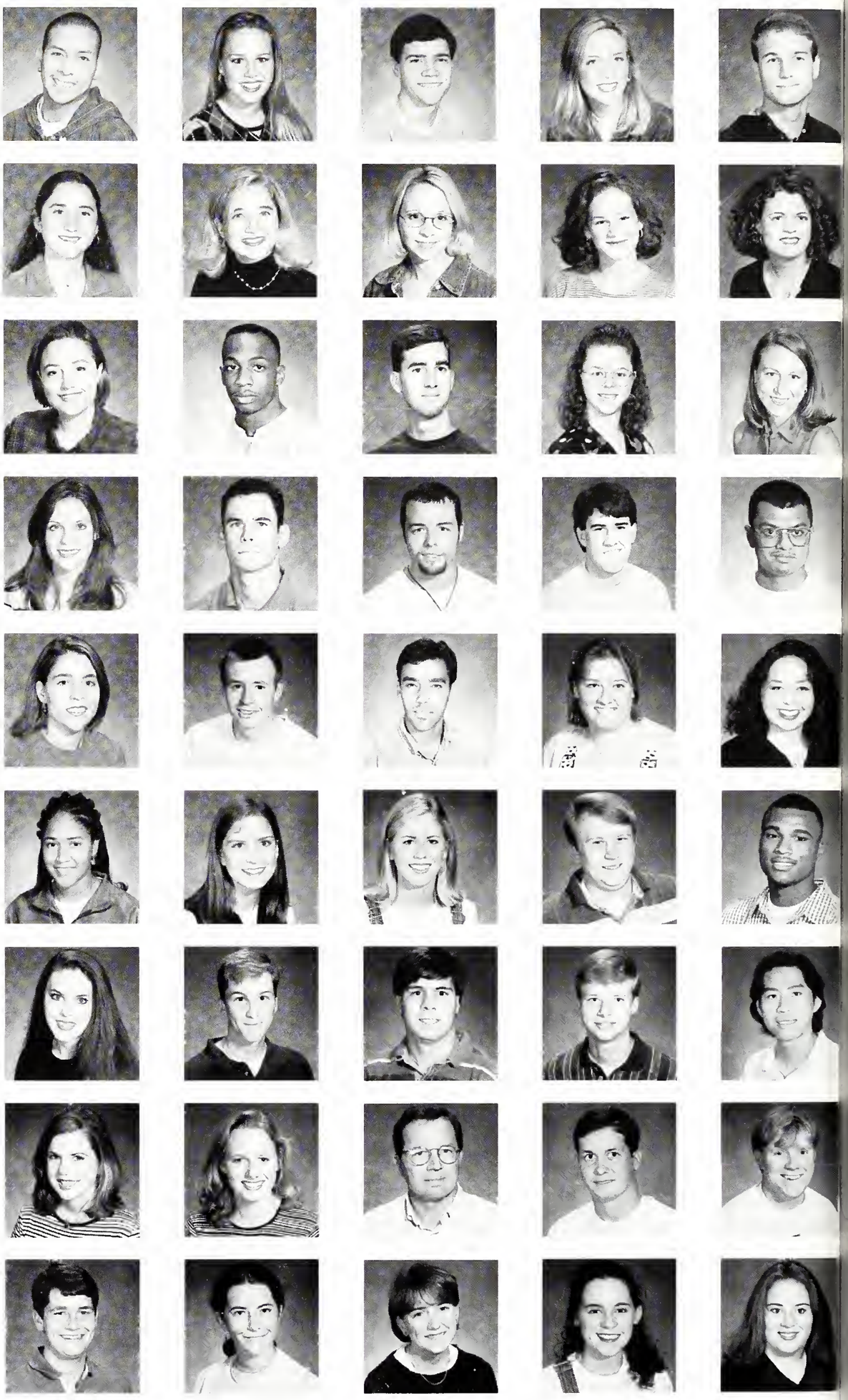

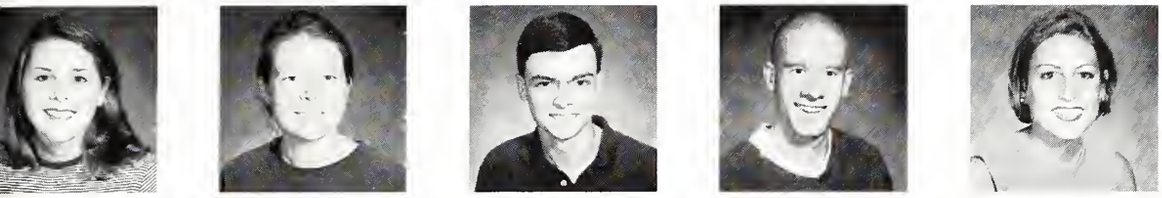

Lindey Gallion, MSU
Cassidy Ganas, Lumberton
Timothy Gardner, Fruitdale, AL
Richard Garnett, Satellite Beach, FL
Emily Grrick, Grenada

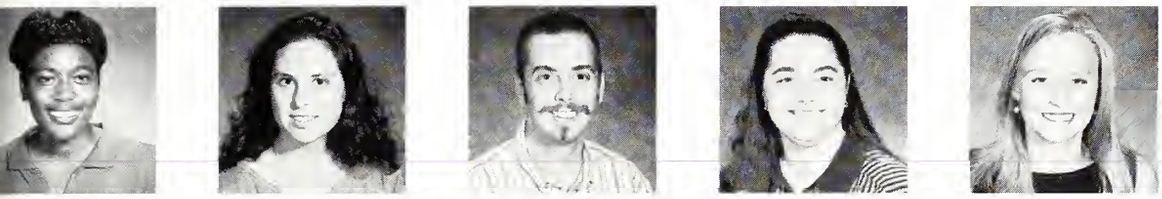

Joyce Gates, Woodland
Annie Geary, Waveland
Justin George, Grenada
April Gernat, Starkville
Ashley Gholson, Paducah, KY

Taylor Gibson, Mantee
Ryan Given, Port Gibson
Courtney Givens, Brandon
Doug Glenn, Starkville
Jonathan Glenn, Magee

Melanie Goodin, Sturgis
Shantell Goriola, Pascagoula
Eric Graham, Brandon
Latoya Graham, Meridian
Kari Granholm, Ocean Springs

Gayden Green, Eupora
Jefferey Green, MSU
Joseph Green, Conehatta
Kasheka Greenwood, Kosciusko
Jeannie Griffin, Water Valley

Justin Griffin, Ackerman
Mandy Griffin, Myrtle
Roy Griffin, Cleveland
Thomas Griffin, Starkville
Wright Griffis, Philadelphia

Quintrelle Griggs, Columbus
Ged Grimmitt, Sheffield, AL
Jeffery Grisham, Starkville
Michael Grubbs Jr., Jackson
Jennifer Guimbillot, MSU

Joanna Gunter, Newton
Erin Harrington, Greenville
Teresa Hairston, Columbus
Catherine Hall, Vicksburg
Toby Hamblin, Blue Springs

Amy Hamilton, Ecru
Michael Hammons, Starkville
Holly Hancock, Germantown, TN
Shannon Hand, Clinton
Rebecca Harlan, Daphine, AL

Benjamin Harman, Sallis
Cheryl Harper,
Brandon
Jennifer Harper,
Columbia
Lakisha Harper,
Athens, GA
Amy Harrington,
Meridian

Gary Harrington, Ripley
Corey Harris,
Cleveland
Larosa Harris,
Starkville
Murray Harris,
Clarksdale
Ella Harrod,
Winter Haven, FL

Britton Hatcher,
Rollingfork
Casey Hayden,
West Monroe, LA
Beverly Hayes,
Starkville
Keteria Haywood,
Greenville
Clinton Heard, Natchez

Lee Hemphill,
Starkville
B. Omar Henderson,
Batesville
Karl Hess, MSU
Allison Hill,
Tiplersville
Cecily Hill,
Meridian

Daniel Hill, MSU
Kerri Hill,
Batesville
Tyler Hill,
Water Valley
Devon Hoffman,
Germantown, TN
Michael Holcomb,
Pontotoc

John Holden,
Brookhaven
Lance Holder,
Starkville
Verlena Lynette Holmes,
Courtland
Charles Hong, Biloxi
Christy Hopper,
Columbus

Jamie House,
Starkville
Laurie Howard,
Brandon
Brett Howell,
Lucedale
Dane Howell, Jayess
Ronald R. Howell,
Jayess

Shane Howell,
Jayess
Thomas Howell,
Yazoo City
Brian Hudson, Ripley
Talitha Hudson,
Woodland
Dana Huffman,
Mathiston

Kimberly Huggins,
Corinth
Angela Humphrey,
Starkville
Matthew Humphreys,
Brandon
Meredith Hussey,
Corinth
Cliff Hyslop, Jackson

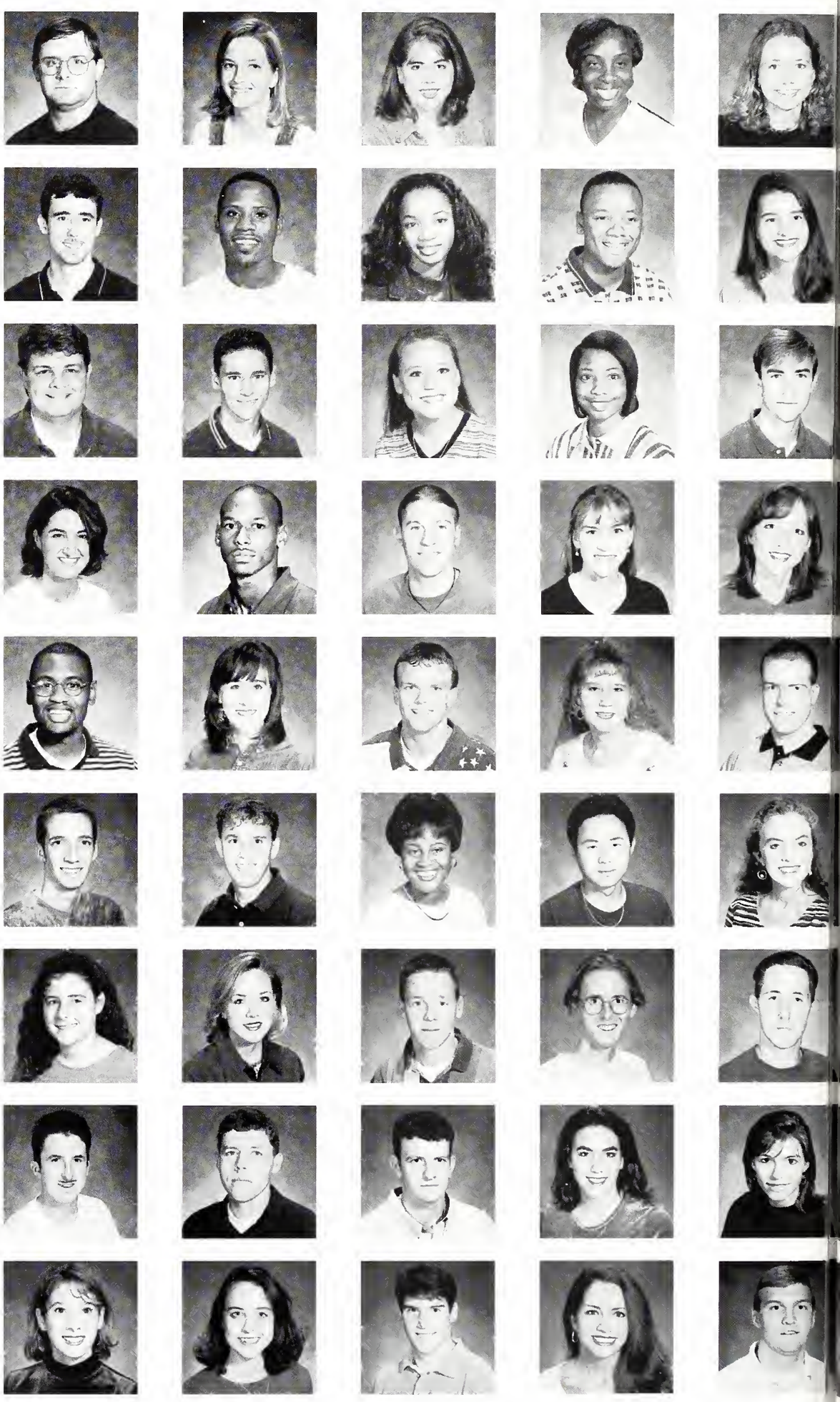

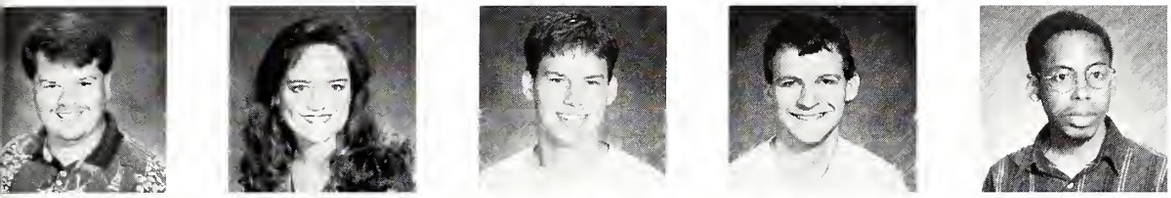

John Ingram,
Louisville
Olivia Irons,
Philadelphia
Jamie Isanhood, Brandon
Danny P. Ivy,
Brookhaven
Herbert Jackson,
Fairfield, AL

Yamashita Jacobs, MSU
Michael Jaggers,
Pontotoc
Jonathan James,
Birmingham, AL
Deborah Jenkins,
Jackson
Jennifer Jenkins,
Benton

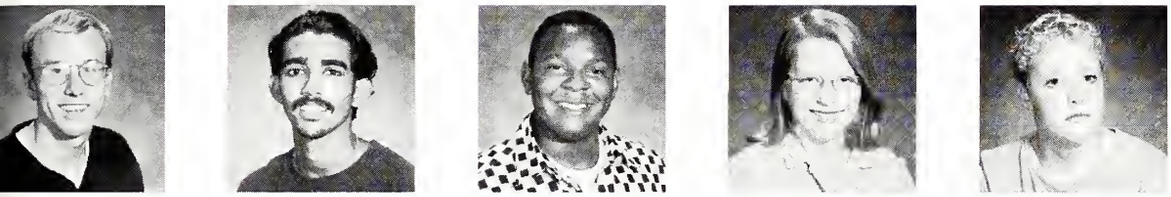

Stephen Jenkins, Bush, LA
Rumae Joannao, Malaysia
Adrian Johnson, Moss Point
Amanda Johnson, Jackson
Amber Johnson,
Town Creek, AL

Chelesa Johnson,
Columbus
Chondra Johnson,
Starkville
Eliscia Johnson, MSU
James Johnson,
Louisville
Jessica Johnson, Byram

Lande Johnson, Ruth
William Johnson,
Starkville
Monica Johnston,
Starkville
Tip Johnston, MSU
Jennifer Joiner,
Brandon

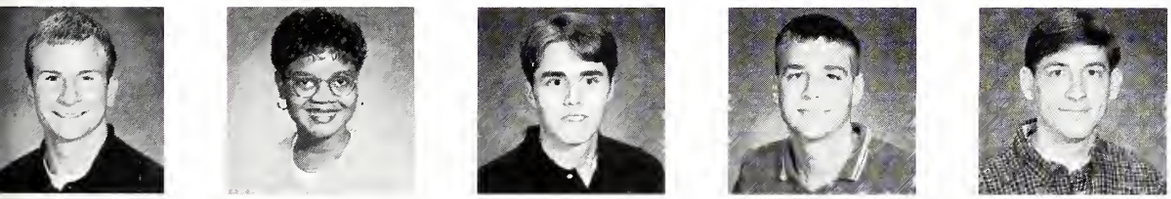

Alan Jones, Starkville
Bernadette Jones,
Laurel
Brad Jones, Starkville
Eric Jones,
Tallahassee, FL
Keith Jones,
Long Beach

Steve Jones, Starkville
Tawana Jones, Amory
Willie Jones, Heidelberg
Laurie Jones, Columbus
Sterling Karr, Starkville

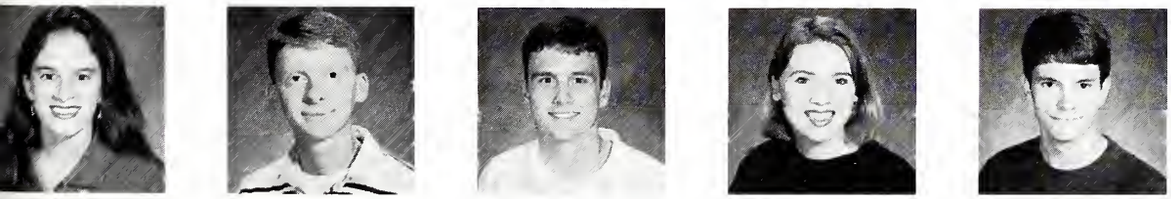

Lynn Kelley,
Northport, AL
Landon Kelly, Starkville
Brian Kenny, Laurel Sheffield,
AL
Joshua Kilpatrick,
Ocean Springs

Jeffrey King,
Holly Springs
Lauren King, Mobile, AL
Stephanie Kitchens,
Baldwyn
Kaci Kline, Franklin, TN
Loria Kunefke, Starkville

Christopher Kyser,
Pike Road, AL
Daniel Lack,
Starkville
Maria Laine,
Starkville
Clay Landrum,
Meridian
Adrian Lang, Bay Springs

Barry Lann, MSU
Robert Latham,
Senatobia
Lizette Leanza,
Metairie, LA
Justin Lee, MSU
Stacey Lentz, Laurel

Robert A. Lester Jr.,
Jackson
Erin Lestrade,
Starkville
John Lewis,
Gretna, LA
Kyle Lewis, Jackson
Melissa Ann Lewis,
Leland

Judy Liaw, Malaysia
Yu-Loong Liew,
Kuala Lumpur
Jessica Lilly,
Corinth
Yu-Cheng Lin,
MSU
Lexy Litsinger,
Madison

Erica Lizana,
Pass Christian
Alicia Lofton, Brandon
Natalie Long,
Bogue Chitto
Brad Lovejoy, Florence
Brian Lumpkin,
Starkville

D.J. Luper, Starkville
Alex Mabry, Clinton
Cory Maffett,
Starkville
Isaac Magee,
Prentiss
Emily Makamson,
Greenwood

Alex Maldonado,
Tiplersville
Andrew Marasla, Gavtier
Jamie Marecle,
Starkville
Bryna Martin,
Starkville
Burkett Martin,
Vicksburg

Jason Martin,
Selmer, TN
Karen Martin, Steens
Richard Martin,
Vicksburg
Stephanie Martin,
Birmingham, AL
Barbara Joylyn Mason,
New Orleans, LA

Elston Matthew,
Seabrook, SC
Michael Maxwell,
West Point
Robyn May,Carrollton
Tracie Leigh McAlister,
Brandon
Chris McClain,
West Point

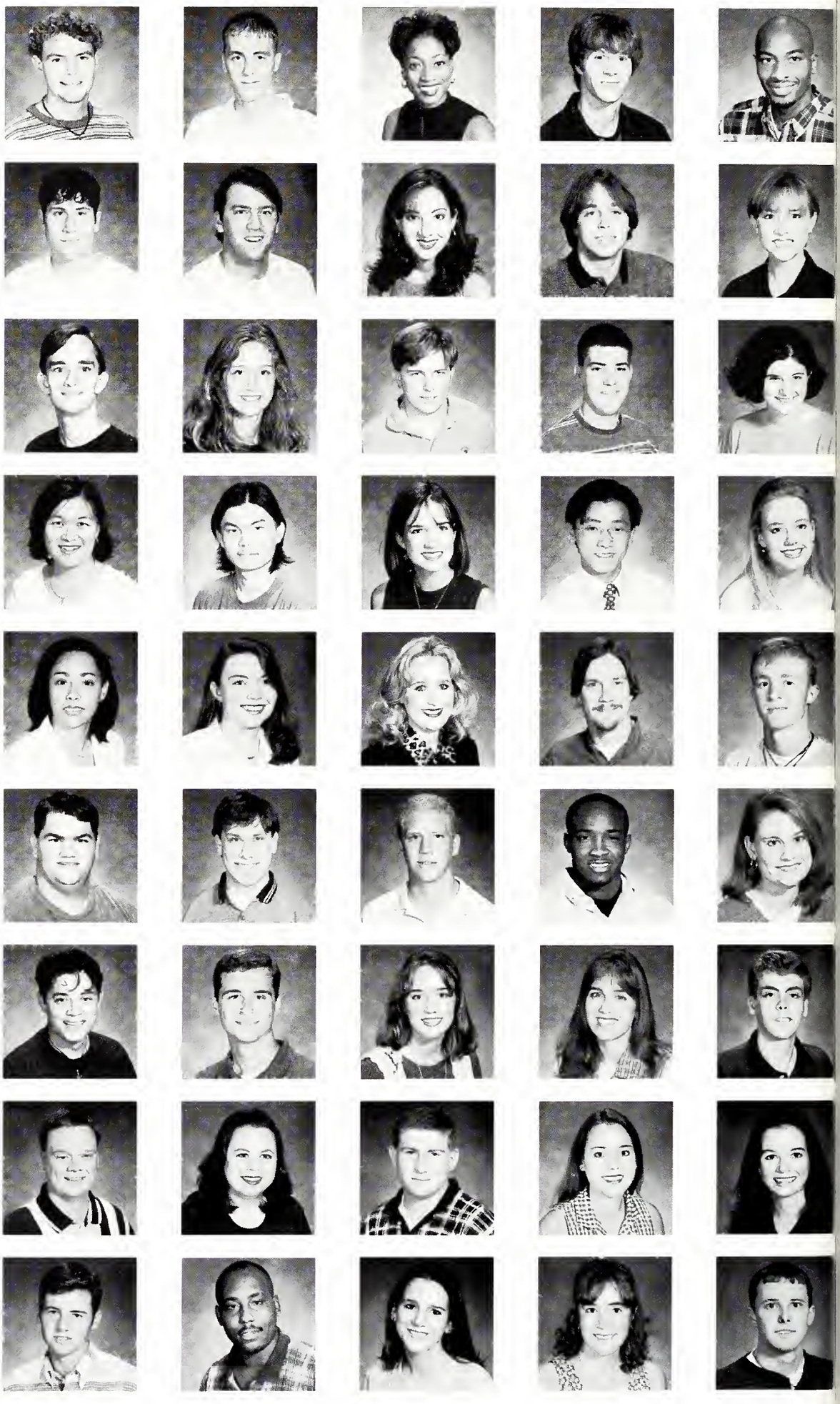

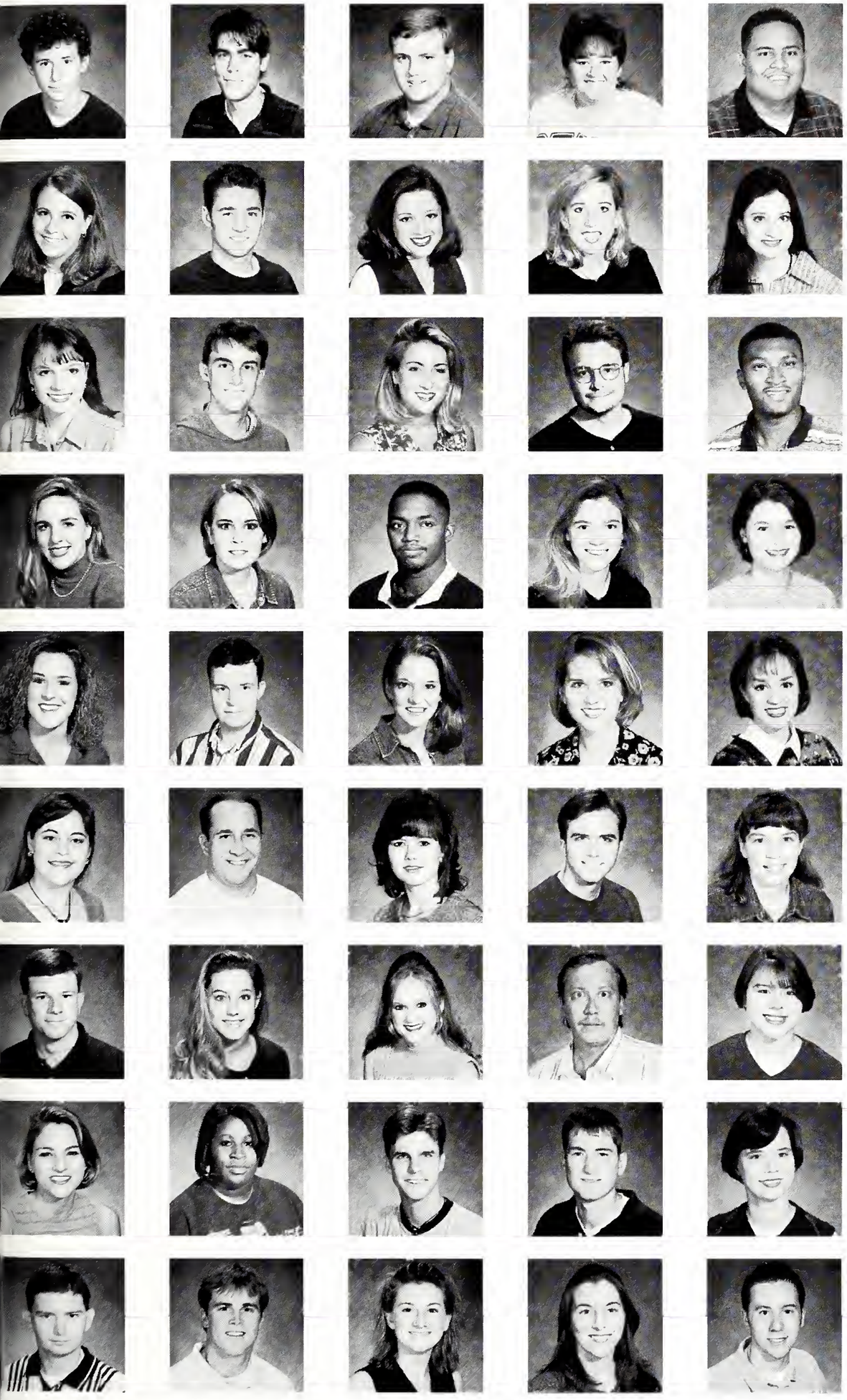

Marc McClellan, Hattiesburg
Chris Mcclure, Jackson
Charles McDaniel, Starkville
Donna McDaniel, Louisville
Bradley McDonald, Ripley

Courtney McDonald, Germantown, TN
Jeff McDonald, Winona
Kelly McDougal, Vaiden
Leah McEiveen, Hazlehurst
Katherine McGill, New Albany

Miranda McGinnis, Maben
Stephen McIngvale, Hernando
Whitney McKay, Pelahatchie
Kenneth McKelrey, MSU
Mauricka McKenzie, Quitman

Mara McLellan, Jackson
Loria McLellan, West
Eric McLemore, Vicksburg
Carrie-Beth McNeal, Starkville
Melanie McPhail, Carthage

Kelli McPhail, Starkville
Martin McQuary, Marietta, GA
Audra McQueen, Brandon
Lindsey McQueen, Picayune
Karen McRae, Carthage

Joanna Meadows, Madison
Larry Means, Morton
Brandi Measells, Morton
Jason Medders, Trussville, AL
Amy Medlin, Blue Mountain

Eddie Meek, Courtland
Christina Meeks, Starkville
Kelly Melton, Enterprise
Sean Miles, Amory
Allison Miller, New Albany

Allison Miller, Eupora
Rena Miller, MSU
Evan Mitchell, Starkville
Terry Mitchell, Starkville
Jennifer Moffitt, Booneville

Allen Montgomery, Russellville, AL
Monte Montgomery, Golden
Susan Mordecai, Columbus
Christina Morgado, Belden
Daniel Morgan, Brandon

Heather Morgan, Amory
Wheeler Morrison, Natchez
Danielle Morrow, Savaland, AL
Vernitta Mosley, Woodland
Barry Moss, Starkville

Emily Moss, Brownsville, TN
Donald Mouledoux, Metairie, LA
Christal Murphy, Tupelo
Brandon Myers, Littlestown, PA
Jessica Myers, Starkville

David Nabors, Sturgis
Anna Neely, Mobile, AL
Catherine Neill, Leland
Salvador Nelgar, Brandon
Cory Nelson, Raleigh

Reed Nelson, MSU
Jeffrey Newell, Tupelo
Rachel Newell, Kosciusko
Mythanh Nguyen, Jackson
Emily Nichols, Corinth

Samuel Nicholson, Vicksburg
Leigh Ann Nixon, Moulton, AL
David Noble, MSU
Patrick Nordin, Sweden
Carri Norman, Newton

Tyler Norman, Newton
Reggie Norvell, Walnut
Nicondra Norwood, Laplace, LA
Timothy Oldham, Clarksdale
Courtney Owen, Tupelo

Amy Owens, Brookhaven
Charl Owens, Hattiesburg
Kevin Pace, Marietta, GA
Mary Palermo, Ocean Springs
Amy Parker, Noxapater

Daryl Parker, Hampton, AR
Jessica Parker, Centralia, IL
Neely Parker, Brandon
Jennifer Partridge, Meridian
Laura Pasiewicz, Fulton

Glendia Patton, Kilmichael
Telge Peiris, Starkville
Jody Pepper, Eupora
Michael Pepper, Mantee
Lindsey Pittman, Knoxville, TN

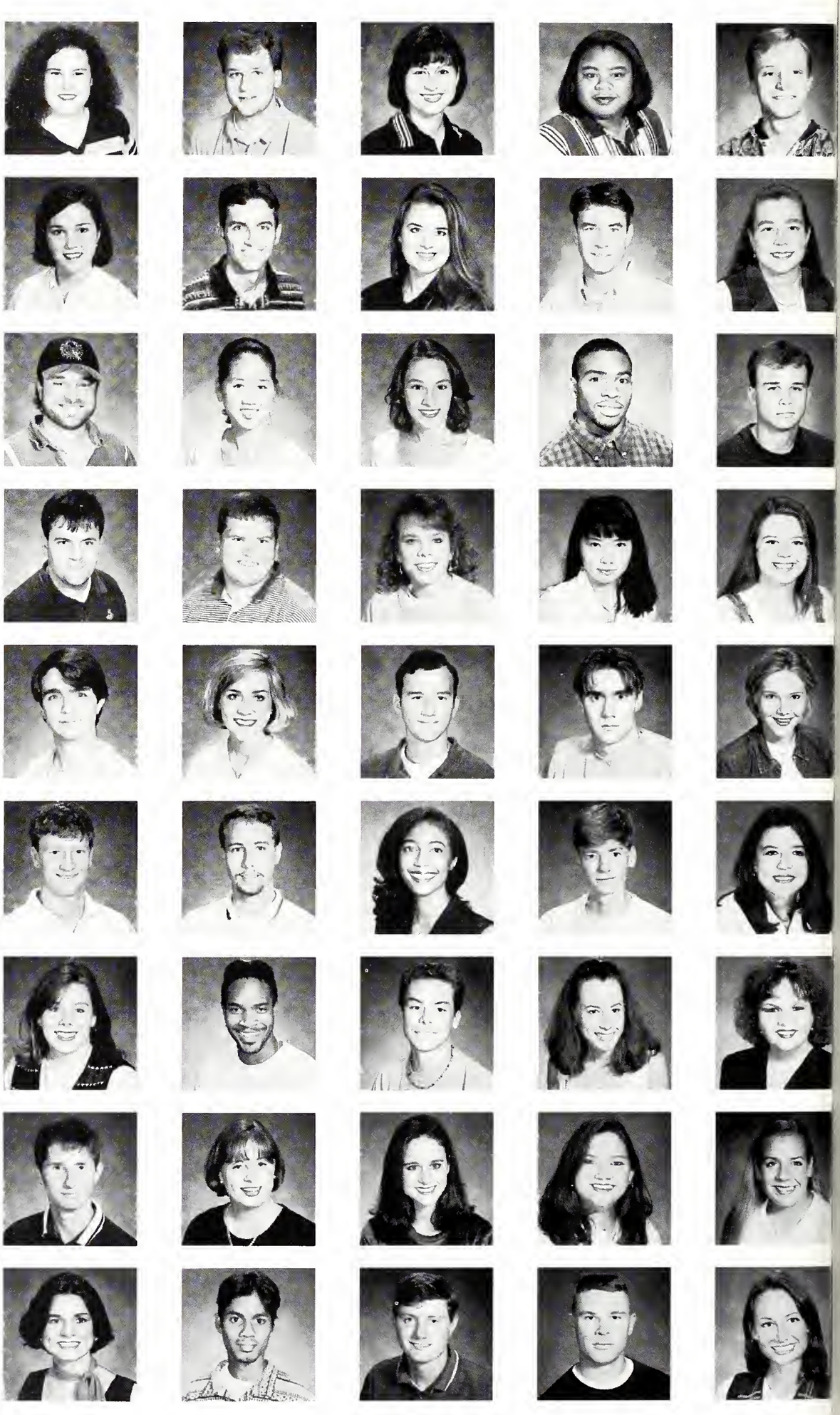

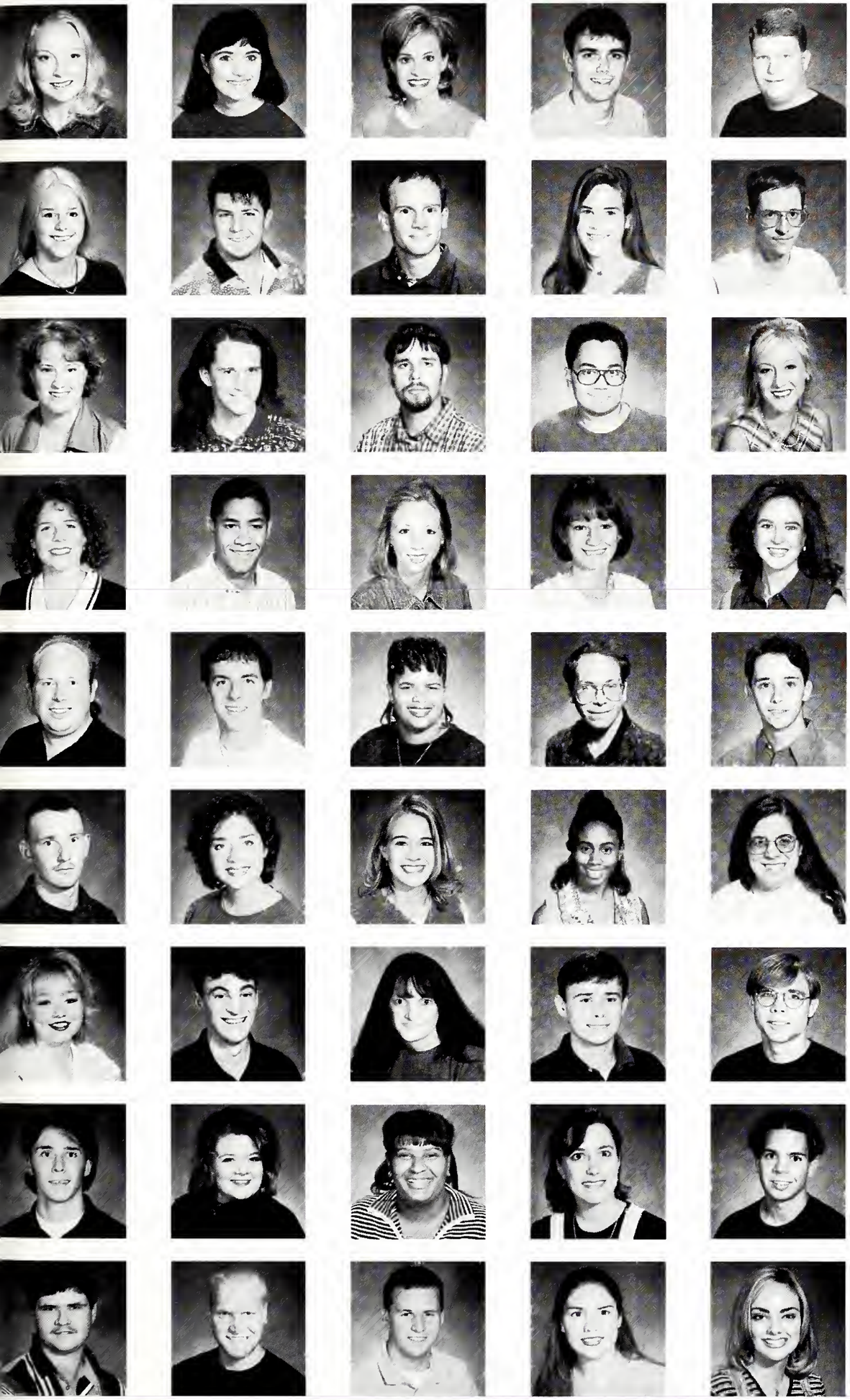

Jeanifer Pitts, Starkville
Jennifer Plunkett, Starkville
Holly Polk, Picayune
Cameron Poole, Centre, AL
Robert Potts, Walls

Marsha Powell, Greensboro, NC
Robert Powell, Ridgeland
Robert Price, Starkville
Melissa Prichard, Meridian
Russell Pringle, Biloxi

Charissa Prisock, Starkville
Liston Purvis, Starkville
Jason Quave, Vancleave
Mohammed Rahim, Bangladesh
Andrea Ramsey, Hollandale

Rhonda Rasberry, Tupelo
David Rawson, Starkville
Suzanne Reddin, MSU
Hannah Reed, Corinth
Melissa Reed, New Albany

Anthony Rhodes, Eupora
Scott Rhodes, Jackson
Lakezia Rice, Starkville
David Richards, Starkville
Michael Riddell, Jackson

Scotty Riggs, MSU
Lisa Riley, Ellisville
Ginger Robbins, Guntown
Kathy Roberson, Verona
Victoria Roberts, Starkville

Corie Robinson, Starkville
Joshua Robinson, Madison
Patricia Robinson, Kilmichael
Matthew Robison, Guntown
Jason Rogers, Pearl

Michael Rogers, Union Grove, AL
Emily Rose, Starkville
Chawanda Ross, Shelby
Stacey Ross, Starkville
Joshua Rossie, Jacksonville, FL

Randall Rowell, Collins
Adam Rudolphi, Scottsboro, AL
Brannon Rushing, Magnolia
Raina Rushing, Vancleave
Brandi Russell, Corinth

Elaine Russum, Lorman
Chris Rutherford, Columbus
Cory Rutter, Millington, TN
Chris Sanders, Starkville
Jennifer Sanders, Amory

Jessica Sanderson, Iuka
Katie Savage, Germantown, TN
John Saylors, Booneville
Jamie Schaefer, Starkville
Michael Schuhmann, Campbellsville, Ky

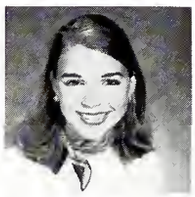
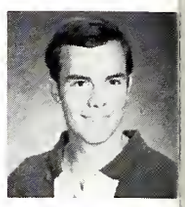

Russell Schulte, Fenton
Stacie E. Sclmon, Kosciusko
Stacey Scott, Bogalusa,LA
Steven Seagraves, Caledonia
Jamie Senter,Starkville

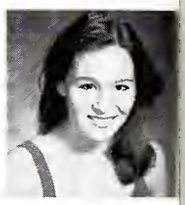

Lisa Seymour, MSU
Heather Shaw, Eupora
Justin C. Shires, Starkville
Lisa Shirley, Corinth
Christopher Shivers, Tylertown

Melissa Shultz, Omaha, NE
Samantha Shumaker, Columbus
Kerri Shumski, Ocean Springs
Jason Simpson, Newbern, TN
Rich Simpson, Kosciusko

Richard Sims, Ellisville
Leah Sipin, Maben
Melissa Smalley, Clinton
Michael Smith, Starkville
Brian Smith, Eufala, AL

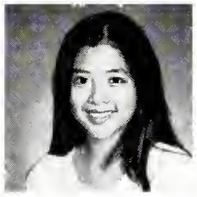

David Smith, Flowood
Deanna Smith, Starkville
Jason Smith, Lexington
Jonathan Smith, Dekalb
Michel Smith, Burnsville

Virginia Smith, Yazoo City
Emily Smitherman, Starkville
Beth Smizer, Birmingham, AL
Jay Spiers, Wiggins
Christy Staggs, Eupora

Christy Steadman, Maben
Gibson Steele, Hollandale
Rita Stephenson, Durant
Beth Sternhagen, New Orleans, LA
Glenn Stevens, Kosciusko

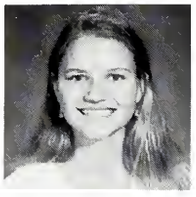

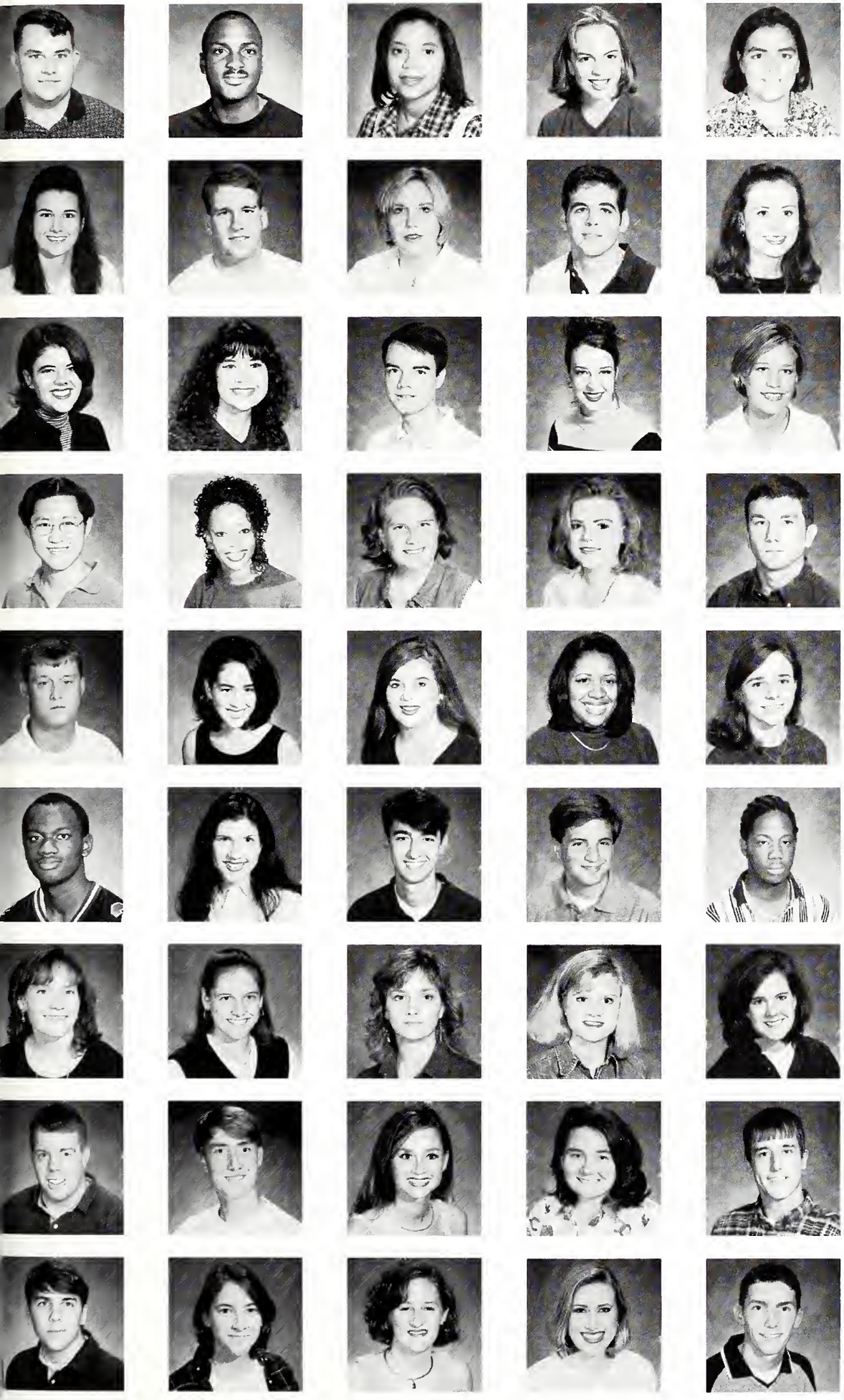

Jason Stewart, Carthage
Leonard Stewart, Pascagoula
Tomika Stewart, MSU
Jill Stockstill, Picayune
Sara Stroble, New Orleans, LA

Sonja Sullivan, Brandon
Dax Summerhill, Madison
Rie Summerson, Starkville
Steve Summy, Slidell, LA
Mandy Sumrall, Bay Springs

Lindsey Swearengen, Ridgeland
Kimberly Sweat, Starkville
Brad Sweet, Starkville
Sarah Swift, Glendale, AZ
Rana Tabb, Walthall

Chee-Huat Tan, Malaysia
Hannah Tasha, Starkville
Laura Tate, Diamondhead
Kenda Tatum, Starkville
Bradley Taylor, Booneville

Derreck Taylor, Vardaman
Emmie Taylor, Amory
Honey Taylor, Louisville
Schermonique Taylor, Moss Point
Stephanie Taylor, Forest

Philip Terrell, Fulton
Nicole Teuber, Corinth
Christopher Thomas, Jackson
Corbin Thomas, Greenville
Marlon Thomas, Okolona

Amanda Thompson, Olive Branch
Beth Thompson, Birmingham, AL
Robin Thompson, Louisville
Wendy Thornburg, Vossburg
Kathleen Thornell, Shreveport, LA

George Thornton III, Martin, TN
Edward Thurmond, Lexington
Katy Tillman, Vicksburg
Beyonka Tomlinson, Mathiston
James Travis, Ocean Springs

Mark Trigg, New Orleans, LA
Amy Trisler, Rayville, LA
Garnett Tubb, West Point
Cindy Tucker, Smithville
Randol Tuggle, Lake Village, AR

Christopher Turner, Corinth
Mary Unsell, Falkner
Naveen Vadhwa, Vicksburg
James Valentine, Houston, TX
Travis Vance, Starkville

Windam Vance, Batesville
Frances Varner, Canton
Alyson Vaughn, Germantown, TN
Karisha Vaughn, Starkville
Jamie Vickers, Starkville

Jennifer Vogel, Gulfport
Daniel Vowell, Ackerman
Franky Wade Biloxi
Cameron Waggoner, Long Beach
Lacey Walsh, Clinton

Lisa Walsh, Clinton
Amy Warren, Haleyville, AL
Reggie Warren, Tupelo
Paige Watson, Eupora
Victoria Watson, Corinth

William Watts, Gulfport
Duane Weatherford, Brandon
Stevon Webster, Coldwater
Claire Weeks, Union Church
Bruce Wells, Greenway, AR

Tina Westbrooks, Tupelo
Angela Whiddon, Meridian
Billie White, Southaven
Krystal White, Brookhaven
Joseph Whitehead, Clinton

Dennis Whitlock, Columbus
Amy Wilcox, Columbus
David Wiley, Jackson
Adam Willcoxon, Starkville
Bryan Williams, Seminary

Charles Williams, Starkville
Freddie Williams, Starkville
Leslie Williams, Meridian
Mark Williams, Goodman
Mark Williams, Philadelphia

Tyra Williams, Hattiesburg
Brian Williamson, Starkville
Christian Williamson, West Monroe, LA
Richard Williamson, Memphis, TN
Derrick Wilson, Starkville

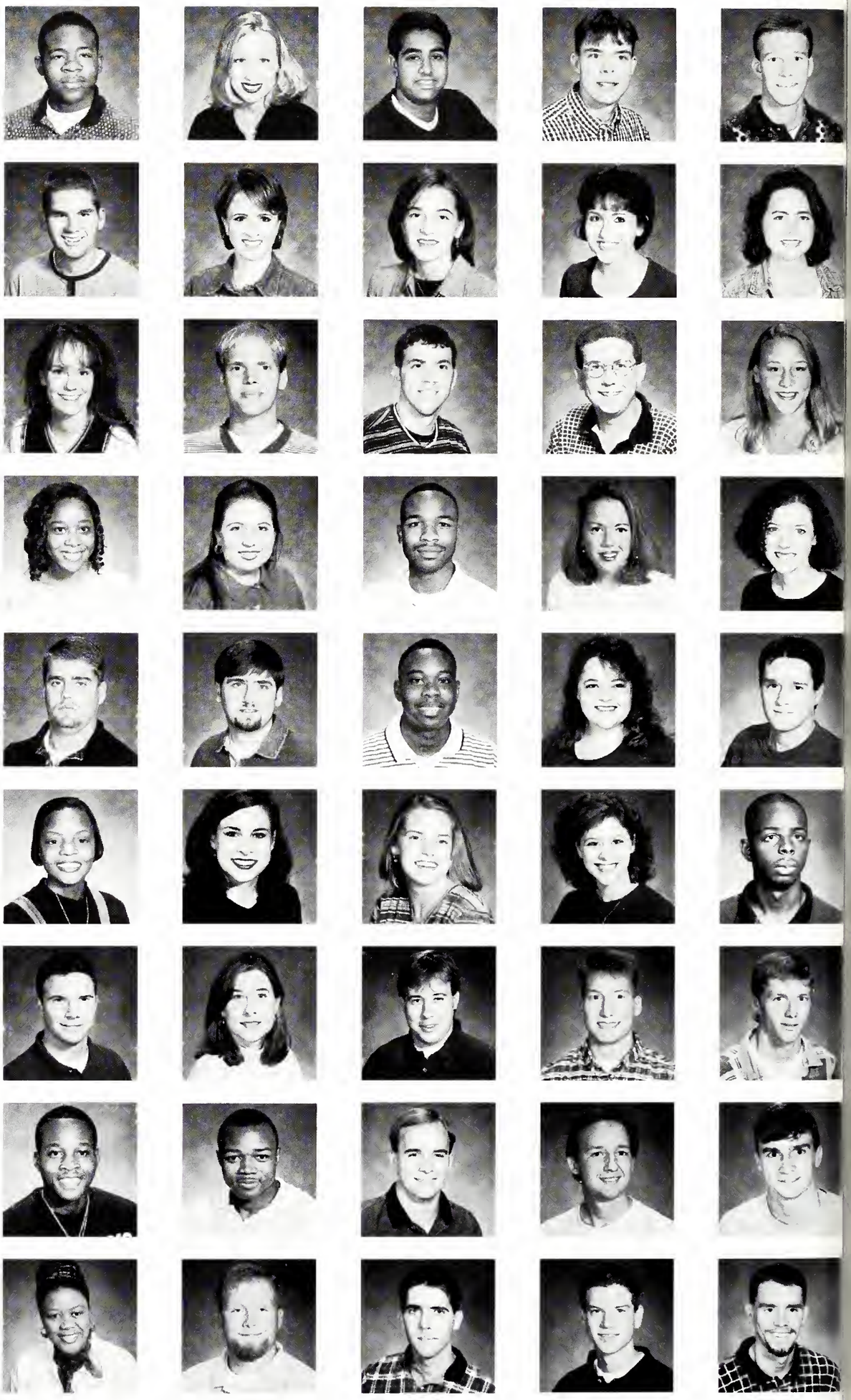

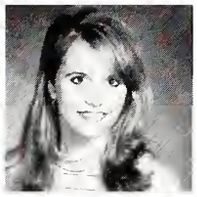

Carla Wise-Bressler, Southaven
Sara Withers, Tunica
Matt Witt, Starkville
Krista Wolf, Louisville
Tara Wood, Tupelo

Victoria Woodard, Woodland, CA
Andrea Woods, MSU
Caryn Worthey, Clinton
Elizabeth Wright, MSU
James Wright, MSU

Elizabeth Wroten, Booneville
Ann Wynn, Ridgeland
Berje Yacovbian, Germantown, TN
Lori Yakstis, Starkville
Kia Hui Yeo, Starkville

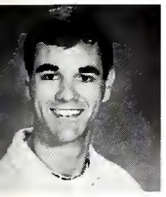

Derek Young, Madison
Lennie Young, Quitman
Matthew Young, Jackson
Misty Young, Starkville
Theresa Zelasko, Vicksburg

Amy Zerinque, Slidell, LA

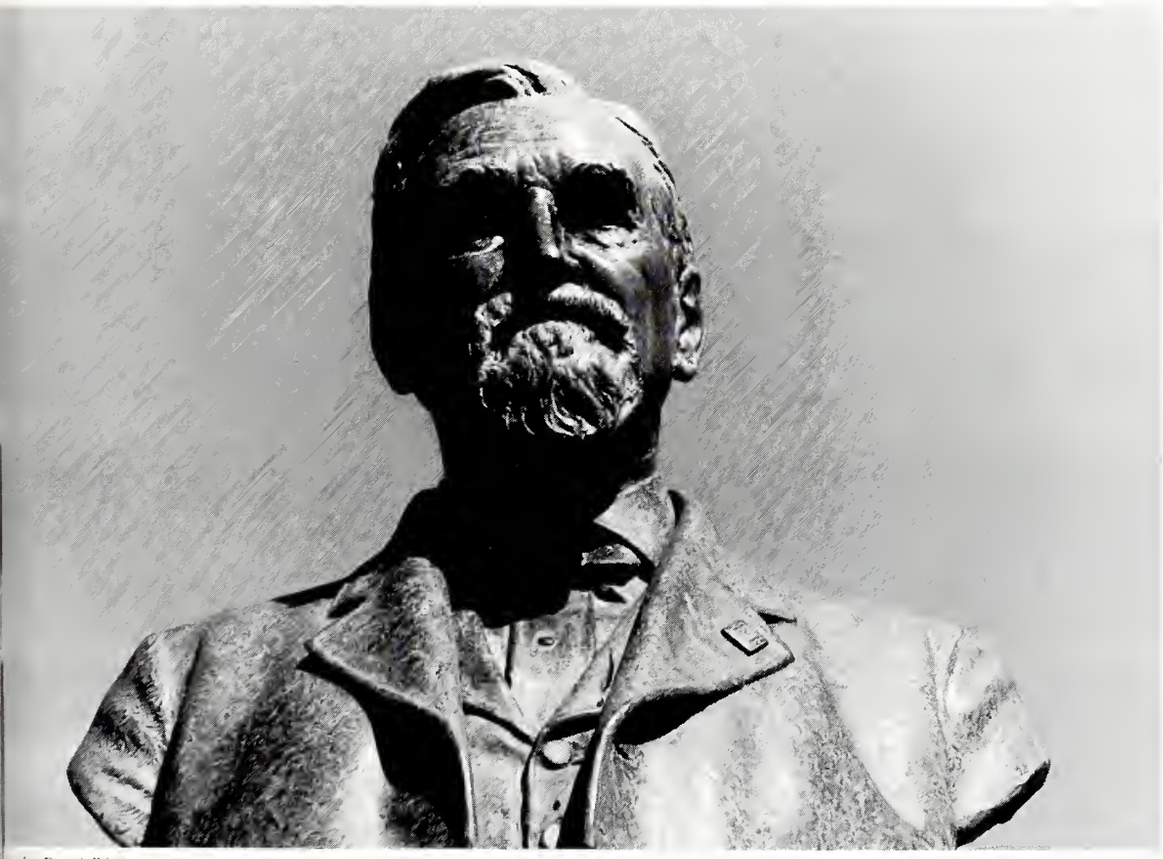

o by Roy Adkins

Sophomores

Amanda Adams, Santa Anna, TX
Allison Adkison, Starkville

Nowell Agenti, Louisville
Joseph Aguirre, MSU
Carey Akers, Starkville
Jody Akins, Ripley
Ronald Akins, Starkville

Whitney Albrecht, Vero Beach, FL
Benjamin Aldridge, West
Charles Alexander, Southaven
Ryan Alexander, Starkville
Melanie Alford, Louisville

Joshua Allen, New Albany
Matt Allen, Starkville
Andy Anderson, Lanett, AL
Sarah Anderson, Starkville
Antoinette Andrews, Tylertown

Kimberly Archie, Brandon
Diyath Ariyaratne, Starkville
Angela Ashford, Louisville
Valerie Askew, Jackson
Nina Astvazaturov, Starkville

Karen Atkinson, Enterprise
Kelly Atwood, Starkville
Jeffrey Averett, Vicksburg
Mary Ayres, Leland
Calvin Bailey, Cleveland

Carmen Bailey, Crystal Springs
Sara Bailey, Lambert
Charlie Ball, Tyler
Brooke Ballard, Gulfport
Scarlett Bartlam, Brandon

Christa Beasnett, Vicksburg
Michael Becnel, MSU
Doug Bedsaul, MSU
Mark Bell, Starkville
Noel Bendure, Lexington, TN

Taarqua Benford, Greenville
Alanna Benson, Batesville
Jennifer Bercaw, Slidell, LA
Wade Berry, Seminary
Wesley Berry, Seminary

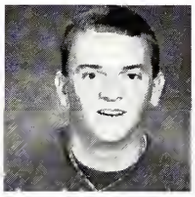

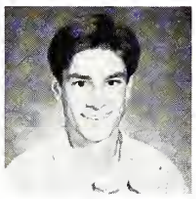

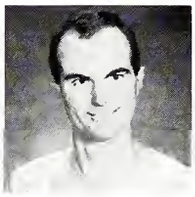

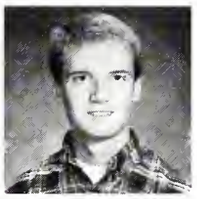

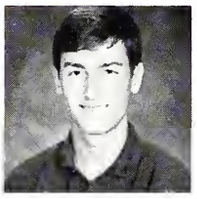
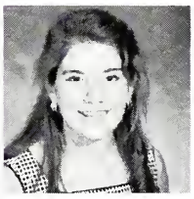

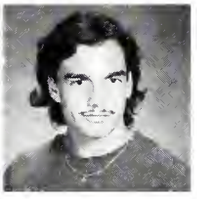
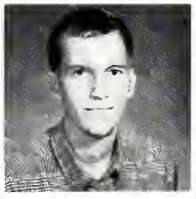

Frances Bertasi, Germantown, TN
Pawel Bienias, Hanover Park, IL
Stephen Biggs, Decatur, AL
Elissa Black, Hattiesburg
Jeremy Black, Winona

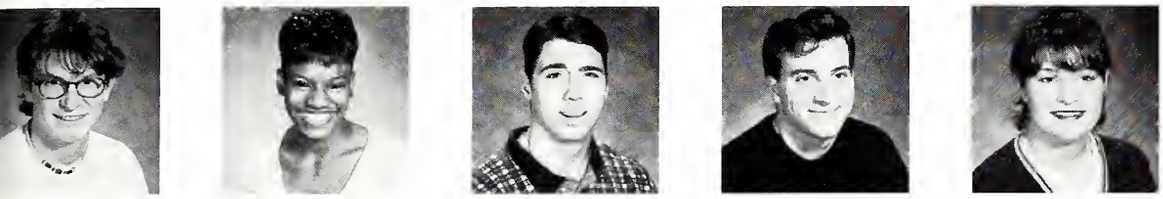

Warren Black, Oxford
Reshondra Boles, Greenwood
Thomas Bounds, Southaven
Brian Boundy, Davie, FL
Kelley Bowen, Mathiston

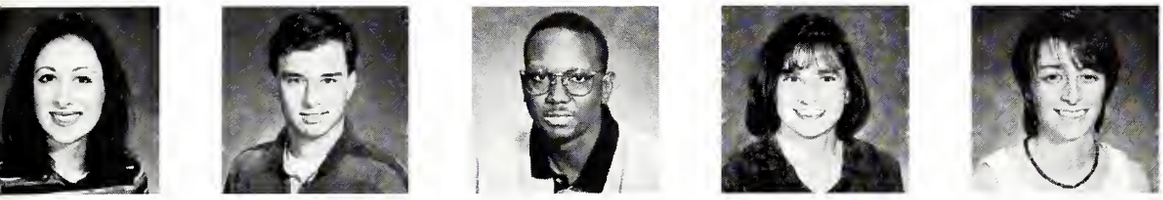

Amanda Boyd, Starkville
David Brand, Starkville
Eugene Brandon, Aberdeen
Katie Brandon, Wynne, AR
Emily Breland, Starkville

Tyesha Brooks, Carrollton
Turkessa Brown, Jackson
Amanda Bryant, Starkville
Eric Bryant, Germantown, TN
Jon Buchanan, Laurel

Melissa Buford, Vicksburg
Jodie Burchfield, Enterprise
Robin Burdine, MSU
Amy Burge, Birmingham, AL
Manda Burnett, Amory

Brandon Burns, Clarksdale
Jennifer Burrow, Alpharetta, GA
Latesha Bush, Macon
Christine Bushby, Redmond, WA
Hayley Butler, Ocean Springs

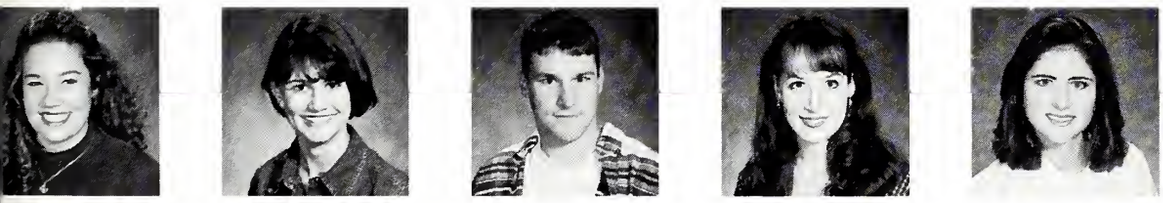

Shannon Cahill, Clinton
Carra Caldwell, Pontotoc
Charles Callender, Starkville
Rachel Cameron, Vicksburg
Emily Campbell, Madison

Michael Cancienne, River Ridge, LA
Scott Cannada, Edwards
Amy Canterbury, West Point
Carol Carlson, MSU
William Carpenter, Carrollton

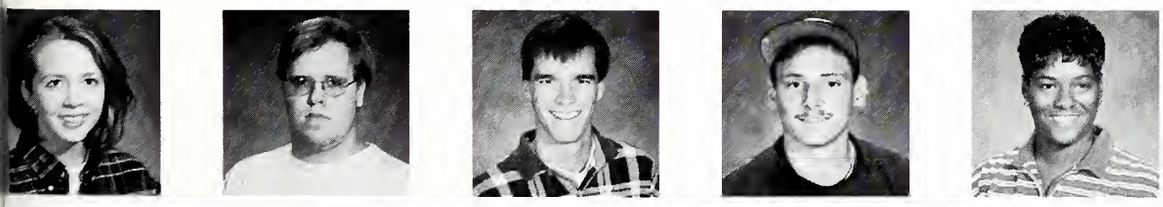

Alecia Carson, Cherokee, AL
Jeff Cartwright, Booneville
Curtis Carver, Ruleville
Jeremy Caton, Meridian
Torrie Chambers, Courtland

Derek Charles, Starkville
Kelvin Chen, Starkville
Sophie Chen, Slidell, LA
Leslie Childress, Madison
Marie Childs, Macon

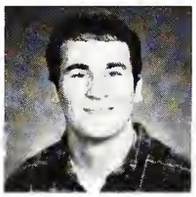

Lauren Chouteau, Jackson
Amanda Clark, Aberdeen
William Clark, Clarksdale
Amy Clement, Booneville
Mareshia Cole, Kosciusko

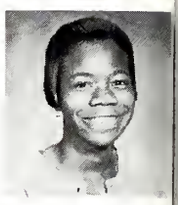

Jennifer Colson, Caledonia
Deirdre Colston, Meridian
Robyn Conerly, Jayess
Justin Cook, Vicksburg
Jason Corder, Lucedale

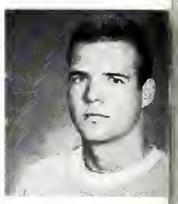

Rhoshunda Cork, Ackerman
William Crafton, Starkville
Andrew Crawford, West Chester, PA
Gail Crawford, Meridian
Maria Crayton, Lorman

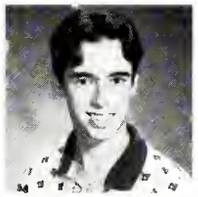
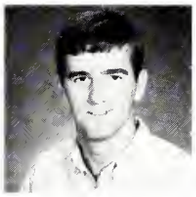

Shelley Cresswell, Satartia
John Cross, Brandon
Allison Cruthird, Wiggins
James Culpepper, Bartlett, TN
Jason Culpepper, Meridian

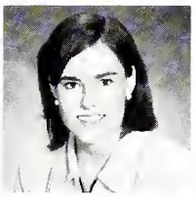

Rachelle Culpepper, Pass Christian
Laura Cunningham, GA
Allyn Davis, Starkville
Jill Davis, Columbus
Myesha Davis, Greenwood

William Davis, Indianapolis
Alisha Dean, Collinsville
Thomas Deblaquiere, MSU
Paul Dees, Starkville
Jordy Dellenbach, Natchez

Heather Dendy, Houston
Andre Denman, MSU
Tanya Dillard, Jackson
Mary Dixon, Clarksdale
Paul Dixon, Vicksburg

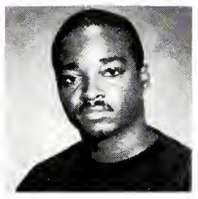

Amanda Douglas, Pulaski, TN
Annah Dowdle, Senatobia
Traci Dribben, McComb
Leah Duckworth, Petal
Marcie Duncan, West Point

Tristan Durst, MSU
Jenny Dye,
Ocean Springs
Patrick Easley, Boyle
Mary Eddins, Coldwater
Kirk Eddleman,
Greenville

Anna-Hayes Ellis, Corinth
Nancy Eubank, Booneville
Kerri Ezell, Anderson, AL
Sarah Farned, New Albany
Amber Ferraez, Starkville

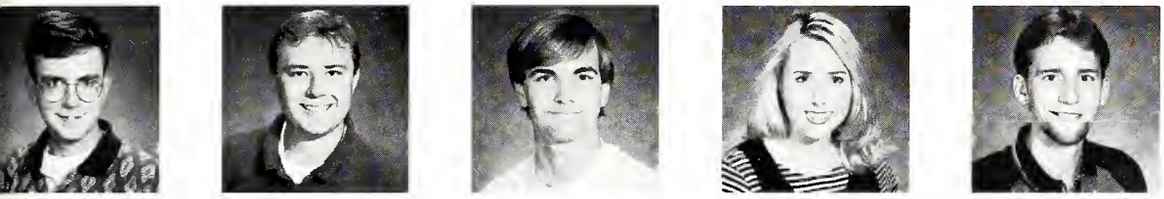

William Ferrell,
Hattiesburg
Stephen Fields, Columbus
Kristoffer Findley,
Hattiesburg
Vonda Flemons,
Big Creek
Eric Flynt, Carriere

Kyle Fogarty,
Collierville, TN
Carla Folk, Greenville
Anna Ford, Vicksburg
Jonathan Ford,
Collinsville, AL
Jonathan Foster,
Natchez

Chad Fowler, Corinth
Shaunda Fowler, Tremont
Matt Fredericksen,
Watkinsville, GA
Patrice Fulgham,
Ackerman
Marylynn Ganaway,
Fulton

Jaime Garlington,
Middleburg, FL
Clint Garrett,
Muscle Shoals, AL
Mary Gellina,
Memphis, TN
Kimberly George,
Huntsville, AL
Krilecia Gianakos,Starkville

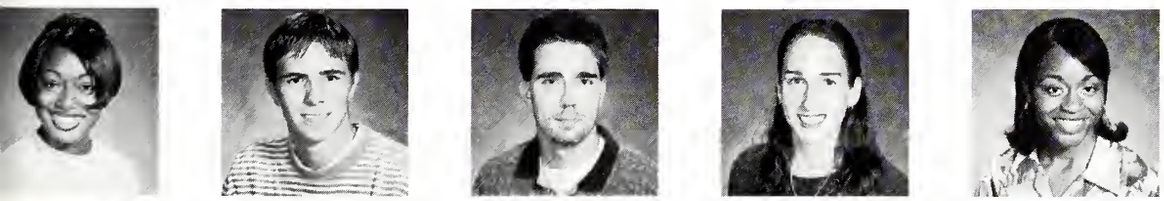

Crystal Gibbs, MSU
Philip Gibson,
Gulf Breeze, FL
Wade Givens, Natchez
Kathleen Graham,
Fairfield, CT
Crashana Gray,
New Albany

Michael Gray, Eupora
Chasity Green, Jackson
Kimberly Green, Flora
Steven Green, Starkville
Aimee Greene,
Holly Springs

Heather Greer, Meridian
Rachel Gregg, Eads, TN
William Gregory,
Augusta, AR
Gary Griffin, Houston
Charles Grostick,
Birmingham, AL

Matthew Gunter, Brandon
Karin Haber,
Port Washington, WI
Monika Haber,
Port Washington, WI
Stacie Hall,
Northport, AL
Melanie Hamilton,
Cleveland

Mechelle Harris,
Starkville
Melissa Harris, Greenville
Michelle Harris,
Columbus
Ylaine Harris, Camden
Cora Beth Hartfield,
Clinton

Tammy Hasty, Vicksburg
Delita Hawkins,
Water Valley
Nathan Hayden,
Long Beach
Adam Hazel,
Adamsville, AL
Michael Hazlewood,
Cordova, TN

William Heard, Tupelo
Melinda Hearn,
Jackson, TN
Amy Heatherly, Tupelo
Brandi Heinz, Columbus
Evangelis Henderson,
Batesville

Yolandria Henderson,
Columbus
Brian Hendrix,
Rockymount, NC
Brian Herndon, Aberdeen
Jeremy Herndon,
Starkville
Leslie Herring, Jackson

Heather Hester,
New Orleans, LA
Heather Hill,
Collierville, TN
Tanya Hill,
Merrillville, IN
Zachary Hill, Oyer, TN

Amber Hogan, Aberdeen
Audrey Hogue, Jackson
Nicholas Holland,
Birmingham, AL
Melanie Holmes,
Conyers, GA
Becca Hosford, Madison

Christopher Hough,
Ruston, LA
Amy Hovas, Greenville
David Howard,
Starkville
Trey Howell, Madison
Karen Hughes,
Beaverton, AL

Temeka Hunt, Kosciusko
Jacqulyn Ilson, Columbus
Zach Ivey, Starkville
Courtney Jackson,
Olive Branch
James Jackson,
N. Little Rock, AR

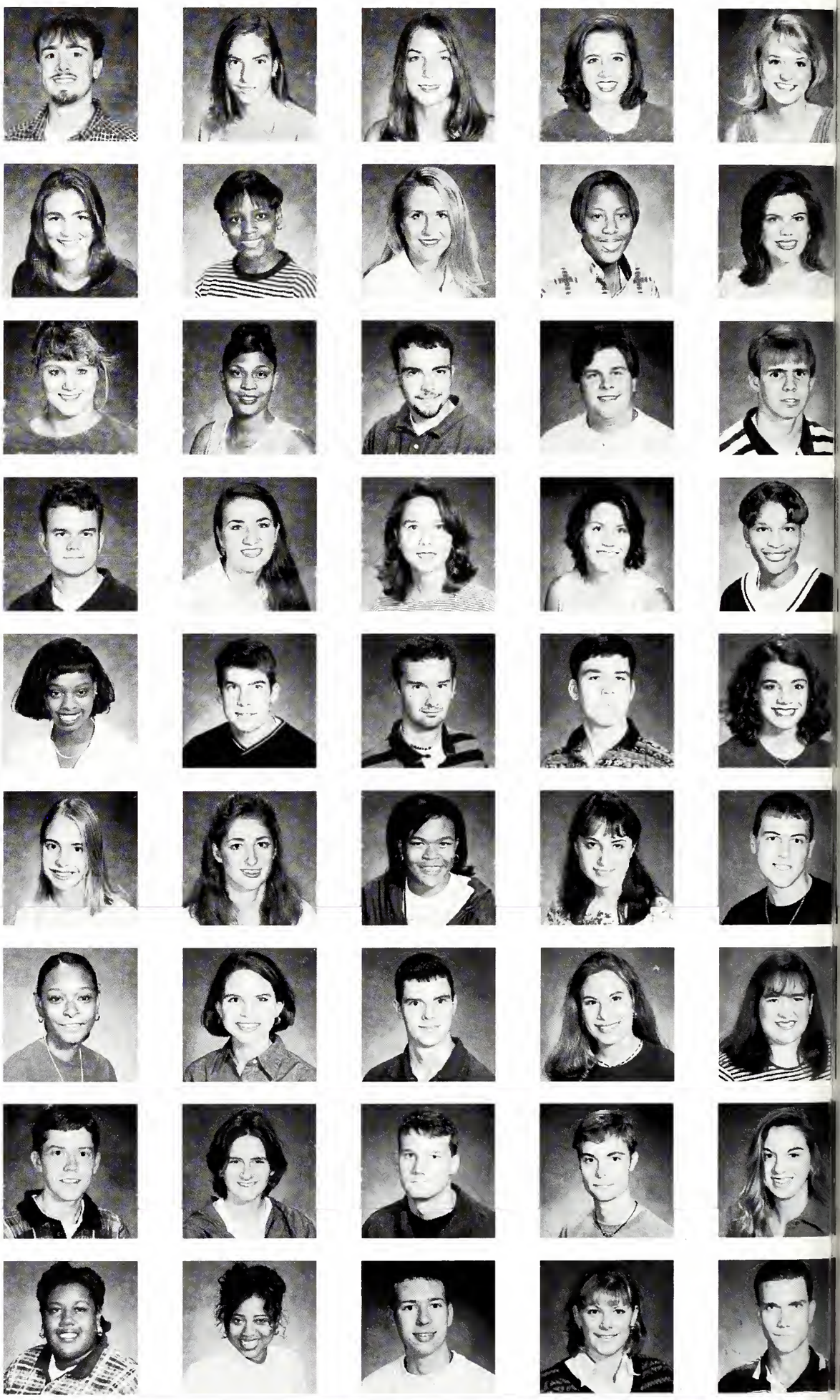

Meredith Jackson,
Athens, AL
Wesley Jackson,
Crystal Lake, IL
Shannon Jacob,
Chambersburg, PA
Anita Jenkins, Starkville
Chuck Johnson,
Bay St. Louis

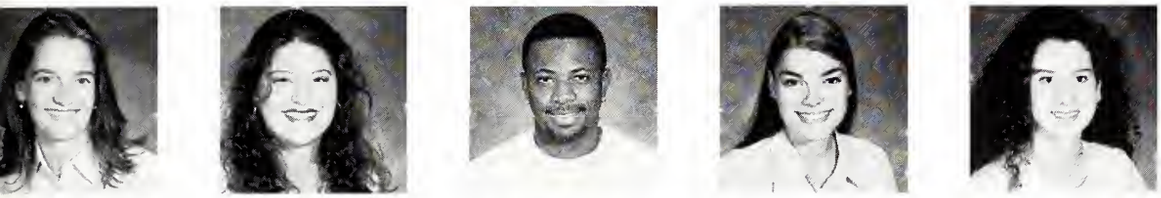

Danellen Johnson,
Vicksburg
Mandee Johnson,
Starkville
Will Johnson, Greenwood
Catherine Johnston,
Memphis, TN
Anna Jones,
Germantown, TN

Elizabeth Jones,
Germantown, TN
Emily Jones, Senatobia
Michael Jones, Starkville
Rhonda Jones, Clinton
Jaime Jordan,
Friendship, TN

Jason Junkin,
Millport, AL
Lyvon Kennard, Starkville
Nicole Kennedy,
Hackleburg, AL
Jake Kilburn, Vicksburg
Jonathan Killen,
Florence, AL

Tonya Kilsore, Holcomb
Melissa Knight,
Bay St. Louis
Angela Kron, Jackson
John Ladner, Starkville
Emily Lambert, Jackson

Anna Land, Ruleville
Seth Langley,
Romeoville, IL
Simon Larose, Quebeck
Natalie Leatherwood,
Corinth
Matthew Leclair, Jay

Jonathan Lee, Brandon
Myron Lee, Columbus
Charisa Lewis, Sallis
Bradley Loftin,
Martinez, GA
Jonathan Long, Thaxton

Laura Lossing,
Germantown, TN
Elizabeth Luker, Starkville
James Lynch,
Olive Branch
Anitra Mallett, Kosciusko
Laura Martin, Vicksburg

Melissa Martin,
Memphis, TN
Heidi Massey,
Pass Christian
Pia Mattix, Atlanta, GA
Dave McAllister, Jackson
Jonathan McBride,
Mathiston

Laura McCoy, MSU
Brandy McCreight, Pontotoc
Tyler McDade, Fidgeland
Howard McDaniel, Memphis, TN
Kelly McDaniel, Starkville

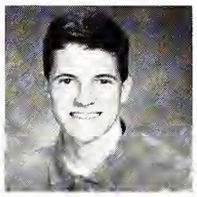

Jaime Mcdonald, Gulfport
Amy McGinnis, Sturgis
Katie McGuffie, Clinton
Krystal McKenzie, Avon
Richard McLaughlin, Pontotoc

Mary McLemore, Corinth
Tony McNeal, Kosciusko
Christy McWhirter, Pontotoc
David Mitchell, Sidon
Jennifer Mitchell, Corinth

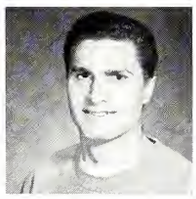

Samara Mitchell, Louisville
Cesar Monroy, Starkville
Gina Montesi, Boyle
John Montgomery, Starkville
Ronald Moore, Jackson

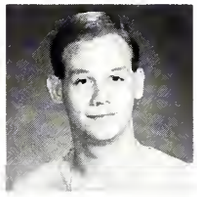

Stephanie Morris, Madison
Emilie Morrison, Jackson, TN
Brooks Mosley, Clinton
Don Mott, Starkville
Meagen Myers, Brandon

Latrisha Myles, Jackson
Carmen Nanney, Corinth
Tammy Neely, Pascagoula
Cheryl Newman, Madison
Anna Nichols, Houston

J. Forrest Nicholson III, Hernando
Joey Nitcavic, Biloxi
Phillip Noble, Southaven
Caroline Nowell, Greenville
Lorena Nunez, Venezuela

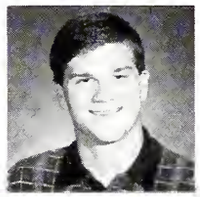

Marissa Oakes, MSU
Boroujerdi Ommid, Starkville
Alison Oneal, Lucedale
Elizabeth Oneal, Madison
Cheng Peng Ong, Starkville

Victoria Orange, Senatobia
Carrie Osborne, Walls
Brock Owens, Rogersville, AL
Jenny Owens, MSU
Takiela Owens, Louisville

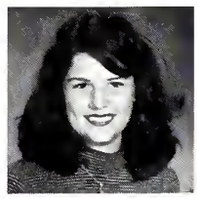

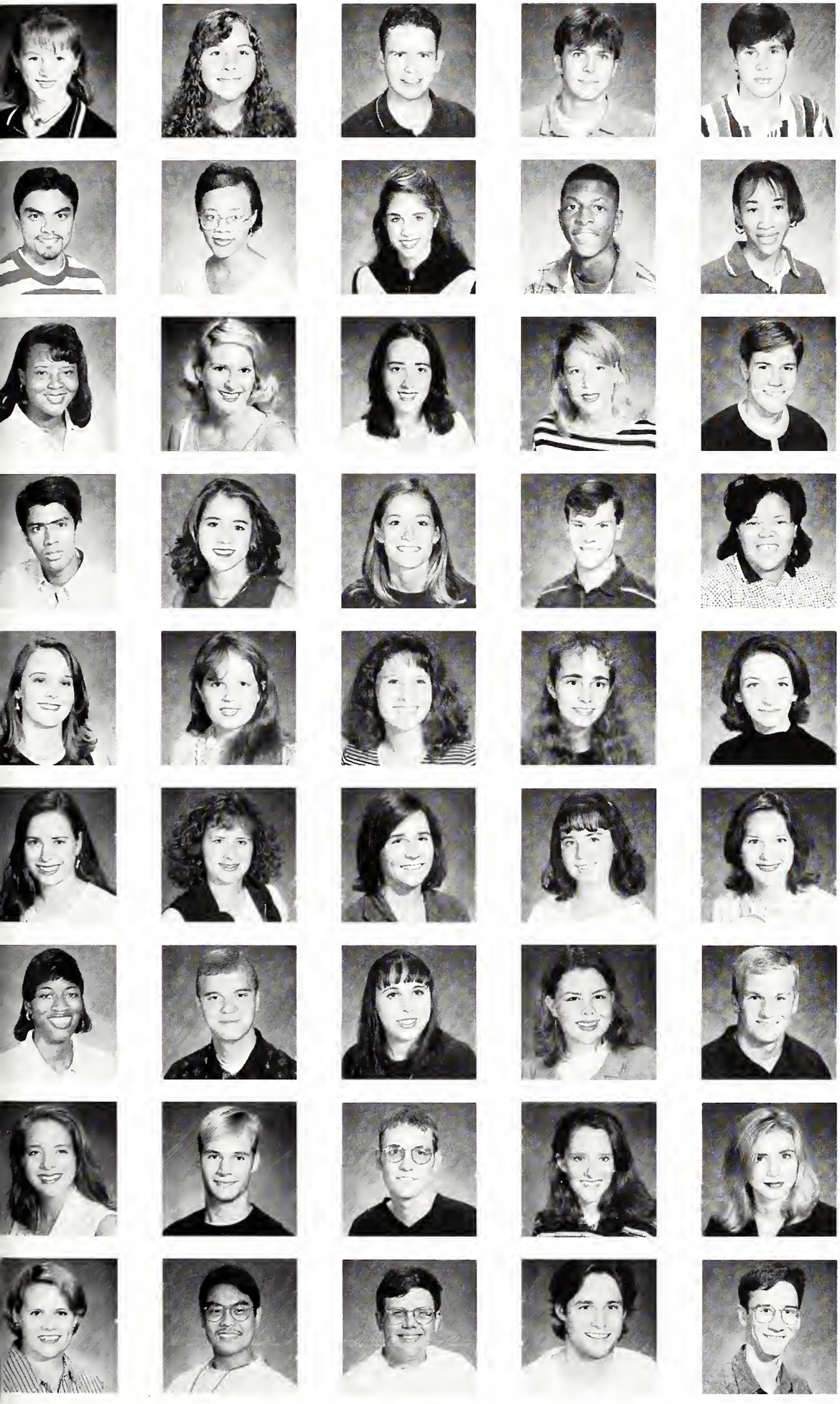

Emily Owens,
Mt. Joliet, TN
Jolene Page, Kiln
Jeremy Palazolo,
Memphis, TN
Louis Parker, Hattiesburg
Jason Parkerson,
Greenville

Niral Patel, Starkville
Lotashia Patrick, Forest
Julia Patton, Madison
Kenyatta Patton, Starkville
Swanyetta Payne, Corinth

Latasha Payton, Clinton
Wendy Peebles,
Philadelphia
Sheila Pennington,
Jackson
Cher Pennock, Starkville
Tim Penrose,
Memphis, TN

Emil Perera, Starkville
Jami Perez, Mobile, AL
Leah Perkins, Starkville
Will Peterson, Vicksburg
Arnetra Pettiegrew,
Greenville

Angela Phillips, Ridgeland
Kelly Phillips, Petal
Kimberly Phillips,
Lauderdale
Sarah Phillips,
French Camp
Shannon Pickens,
Starkville

Phonda Pirani,
Memphis, TN
Laurie Pittman,
Deridder, LA
Kristin Pohl, Greenville
Joy Popell,
North Pole, AK
Meredith Porter, Tupelo

Lucille Powell, Jackson
Lance Presley, Tupelo
Emily Pritchard, Jackson
Kim Purvis, Metairie, LA
Sidney Purvis, Lucedale

Anna Ramsey, Lexington
Myles Ramsey,
Norcross, GA
Trip Ray,
Kendallville, IN
Joy Reed, Starkville
Staci Reedy, Sturgis

Audrey Reeves, Columbus
Leslie Regala, Gulfport
William Renaud,
Vicksburg
Harry Rex, MSU
Robert Reynolds,
Columbus

John Rigdon, Starkville
Chloe Roberson, New Albany
Terri Roberson, Mathiston
Chris Roberts, MSU
Kizzy Roberts, Starkville

Annie Robinson, Belden
Linda Robinson, Yazoo City
Roshonda Robinson, Vicksburg
Ana Rogers, Kosciusko
Ryan Roper, Starkville

Todd Rowan, Starkville
Carrie Rowe, Aberdeen
Richard Russo, Glen
Christine Rutter, Biloxi
Abel Ryker, Starkville

Quentin Ryland, West Point
Stacey Salmon, MSU
Stephen Sansing, Mooreville
Ilisha Sarkett, Birmingham, AL
Carley Sartor, Starkville

Nathaniel Shultz, Huntsville, AL
John Scianna, Picayune
Melissa Scott, Saucier
Taaka Scott, Jackson
Toni Scott, Senatobia

Misty Seeley, Decatur, AL
Emma Seiler, Birmingham, AL
Kathryn Shamburger, Brandon
Chris Shapley, Jackson
Ambrose Shelton, Clarksdale

Jennifer Shotts, Madison
Rachelle Simmons, Winona
Angela Simpson, Corinth
Lamarcus Sims, Cleveland
Misty Sipes, Corinth

Shea Sistrunk, Brandon
Victoria Slade, MSU
Angela Slawson, MSU
Mary Sledge, Robinsonville
Kevin Smira, Starkville

Heather Smith, Tupelo
Amy Sojourner, Crystal Springs
John Sorrell, Gulfport
Kenisha Sparks, Cleveland
Brandy Spencer, Philadelphia

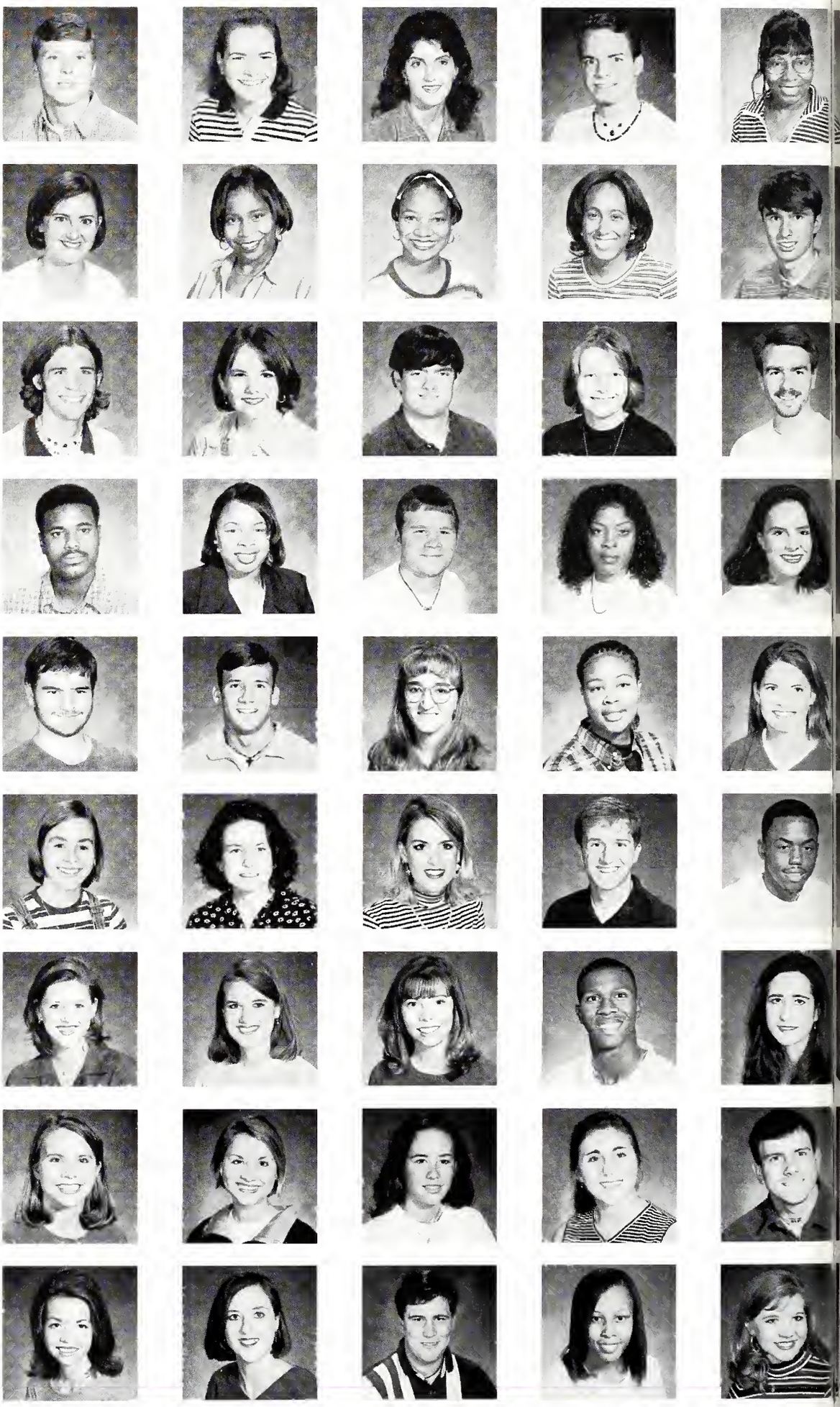

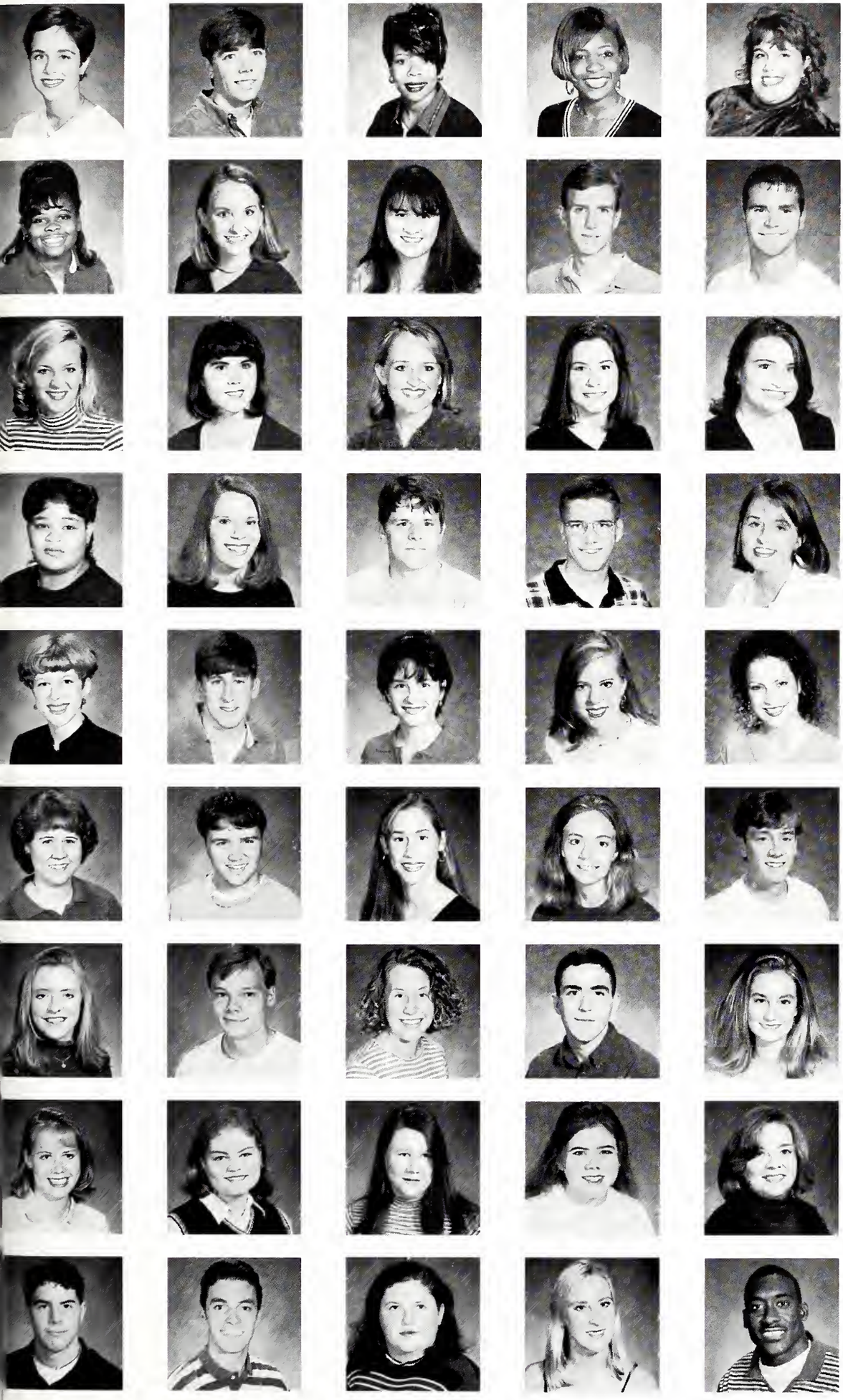

Natalie Spencer, Vardaman
Phillip Spencer, Starkville
Latisha Steele, Louisville
Latoya Stephens, MSU
Candace Stephenson, Ackerman

Yolanda Stevenson, Starkville
Anna Stewart, Pascagoula
Laura Stone, Starkville
Jason Strain, Germantown, TN
Kris Stratton, Houston, TX

Jamie Surber, Starkville
Katherine Taconi, Biloxi
Shannon Tapp, Booneville
Karen Taquino, Long Beach
Lissa Tarpley, Haughton, LA

Shakia Teague, Sallis
Aletha Terry, Jackson
Russ Terry, Vicksburg
Colin Thom, Austin, TX
Charlotte Thomas, Meridian

Martha Jane Thomas, New Albany
Seth Thomas, Philadelphia
Laura Ellen Thornton, Mobile, AL
Jill Tinnin, Jackson
Anna Trousdale, Leighton, AL

Beth Underwood, Newbern, TN
Rocky Vaughan, Ackerman
Wendy Vawter, Savannah, TN
Carolyn Velcek, Stewart
John Vickery, Raymond

Katherine Vineyard, Birmingham, AL
Dustin Vowell, Kosciusko
Amanda Wade, Germantown, TN
Brandon Wallis, Ocean Springs
Erin Walton, Germantown, TN

Brandy Washer, Biloxi
Jennifer Watkins, Union City, TN
Holley Weeks, Clinton
Elizabeth Welch, Cleveland
Rosemary Westbrook, Starkville

Alex Wheelock, Covington, LA
Benjamin Whitaker, Fortville, IN
Emily Whitaker, Starkville
Danielle White, Hattiesburg
George White, Starkville

Jill Whitfield, Winona
Candice Wicks, Crawford
Scott Wiggins, Porterville
Amanda Wigley,
Moss Point
Kevin Wilkins,
Olive Branch

Brent Williams, Gautier
Janie Williams,
Lexington
Tamekia Williams,
Columbus
Glenn Wilson, Hamilton
Jessica Wimmer,
Columbus

Joshua Winter, Walnut
Jeff Witt, Starkville
Shannon Witty,
Kilmichael
George Wonson,
Mobile, AL
Kristy Wood,
Athens, AL

Tashika Wraggs,
Louisville
Stacey Wright, MSU
Pete Yokel, MSU
Albert Young,
Huntsville, AL
Jennifer Young,
Del Rio, TX

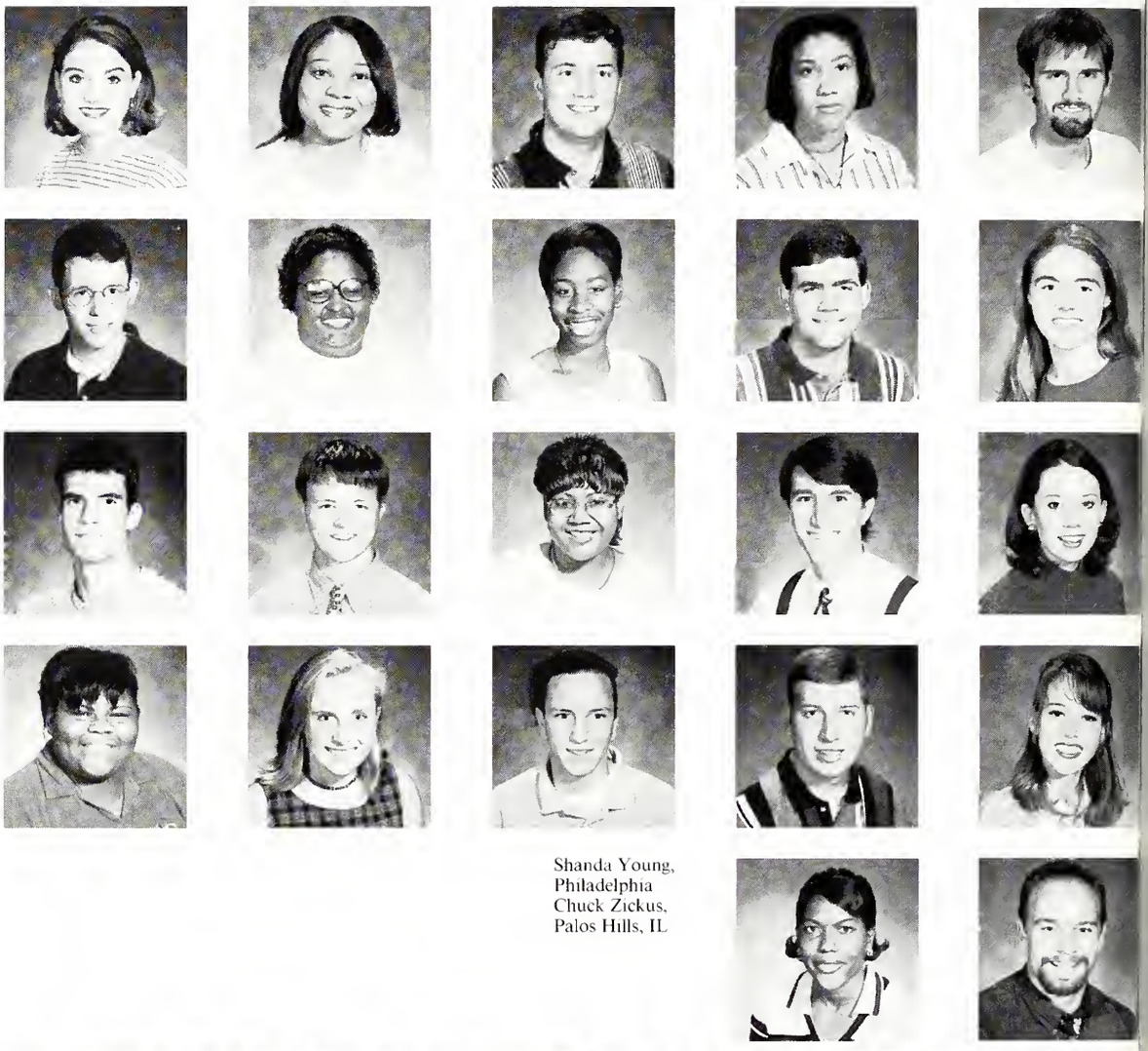

Shanda Young,
Philadelphia
Chuck Zickus,
Palos Hills, IL

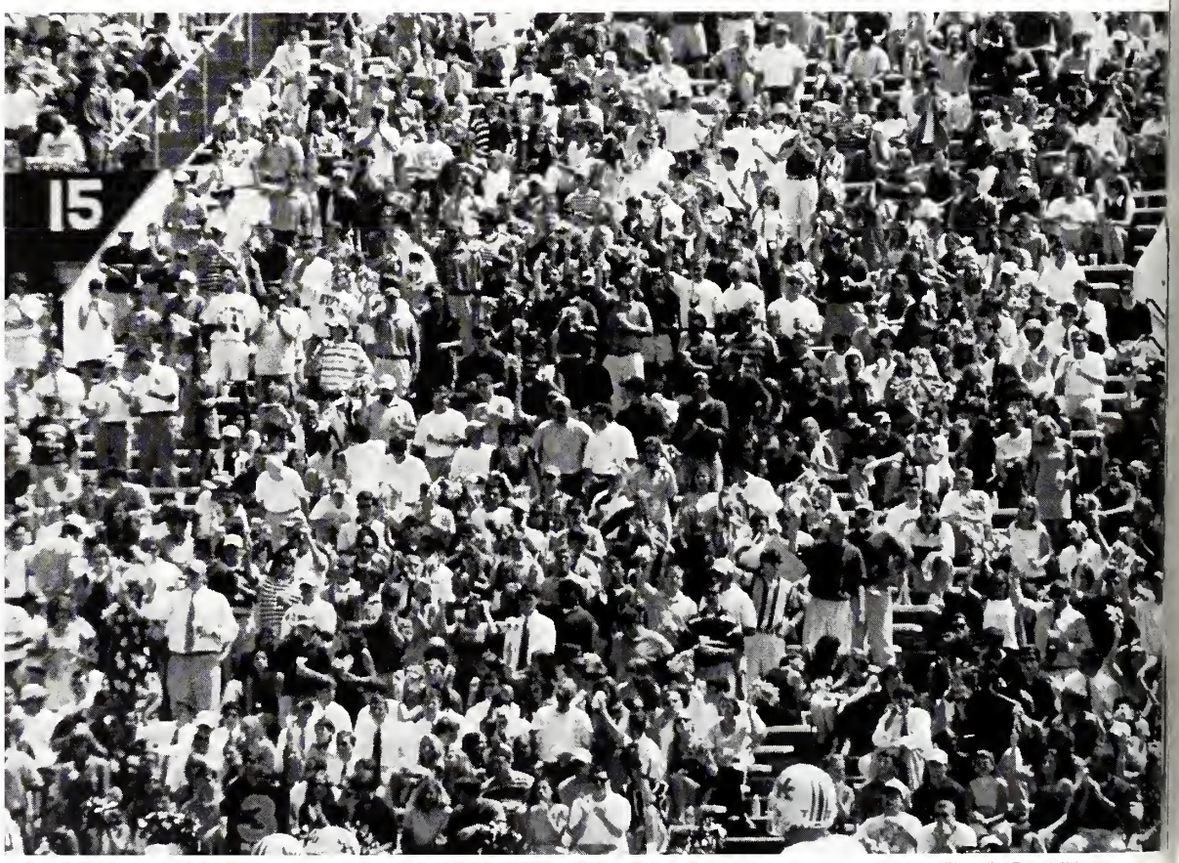

Photo by Roy Adkins

Freshmen

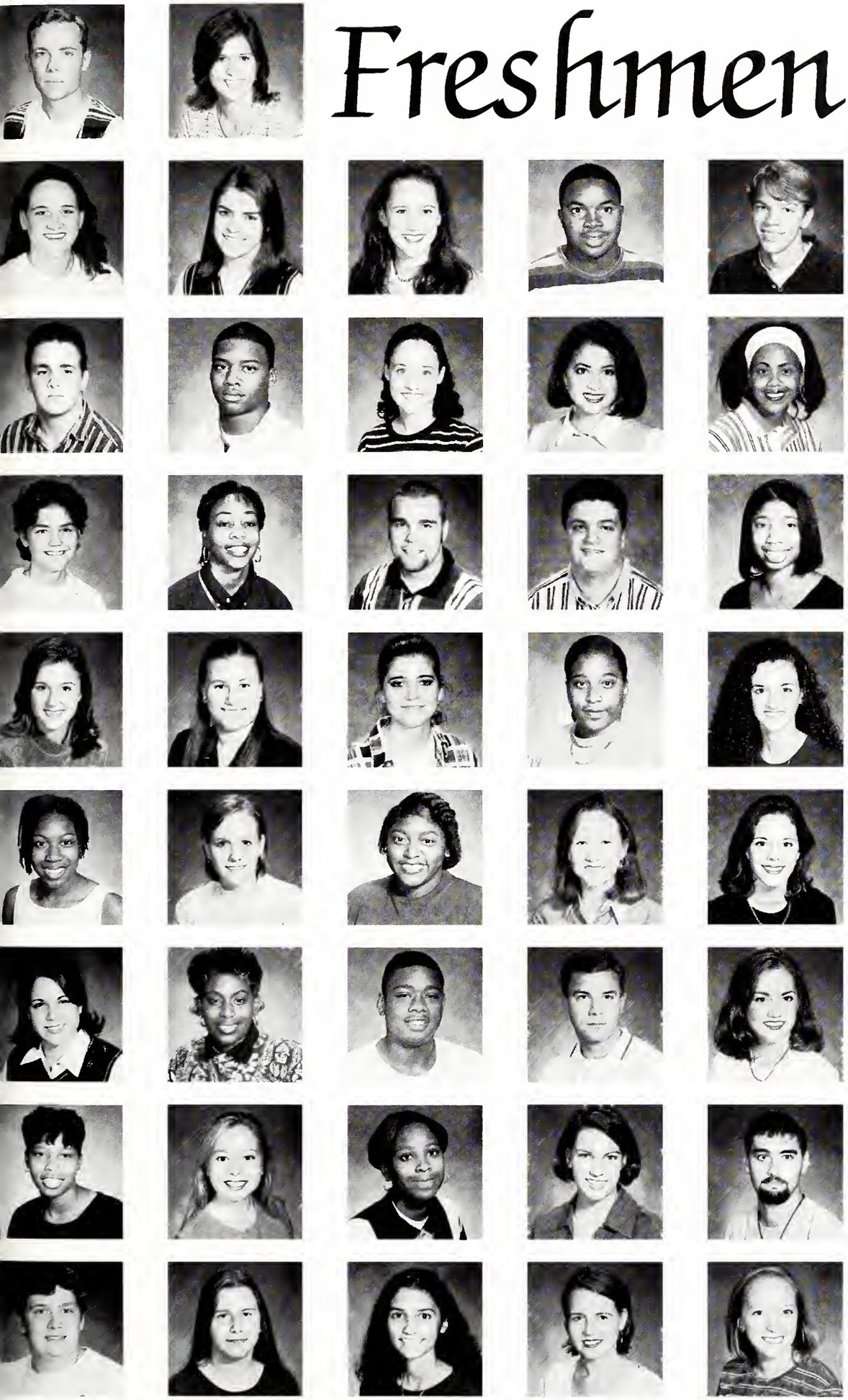

Joy Abar, Brandon
Amanda Abbott, Senatobia

Leslie Abbott, Starkville
Brooke Adams, MSU
Dana Adams, MSU
Ayodele Adedoyin, Marietta, GA
Matthew Alford, Houston

Matthew Allen, Waveland
Michael Allen, Cleveland
Allison Anderson, Pearl River, LA
Katie Anderson, Hattiesburg
Maria Anderson, Carrollton

Tiffany Anderson, Pope
Todeka Anderson, Canton
Chad Anglin, Starkville
Cameron Arnoult, Metairie, LA
Lakesha Ashwood, MSU

Cristel Bailey, Vardaman
Eris Bailey, Cordova, TN
Frances Bailey, Mantee
Kyra Bailey, Clarksdale
Jennifer Ballard, Clinton

Autumn Bankhead, Okolona
Melissa Banks, Brooksville
Sandy Banks, Belzoni
Alicia Barden, Brownsville, TN
Blair Barnes, Jackson

Hayley Barnes, Columbia
Tasha Barnes, MSU
Joseph Barr, Oxford
Michael Barrett, Brandon
Melissa Barron, Liberty

Tabatha Barry, Columbus
Susan Barton, Starkville
Lachelle Battle, Aurora, IL
Lee Ann Beasley, Brandon
Otto Beck, Pataskala, OH

Robert Beckman, Mobile, AL
Danielle Beigh, Southaven
Jamie Bell, Fayette, AL
Sarah Benson, Starkville
Christine Benvenutti, Bay St. Louis

Patrick Bergin, Natchez
Deedee Berryhill, Olive Branch
Ramsey Berseron, Jonesboro, AR
Michelle Biggers, Vicksburg
Amelia Blackwell, Tylertown

Beau Blackwell, Terry
Emily Blackwell, Ridgeland
Melanie Blackwell, West Point
Kelli Blair, Birmingham, AL
Elizabeth Blake, Starkville

Jeff Blakely, Memphis, TN
Joy Bland, Starkville
Niesha Bland, Maben
Amanda Bleakney, Brandon
Stephanie Bolliger, MSU

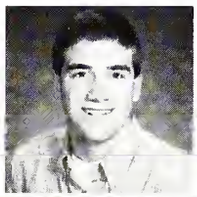

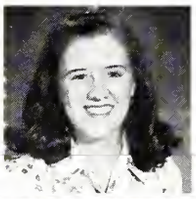

Javier Booker, Macon
Jane Booth, Collierville, TN
Alan Borgognoni, Starkville
Verneka Bourage, Ft. Campbell, KY
Jason Bourgeois, Carriere

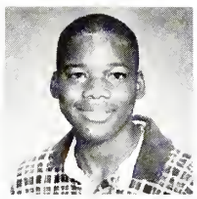

Alicia Bowers, Purvis
Blaine Bradley, Hattiesburg
Corie Ann Brasfield, Madison
Laura Bratley, Jackson
Michael Brennan, Ocean Springs

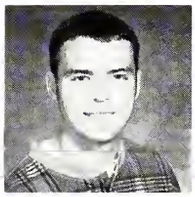

Jared Brewwer, Dyersburg, TN
Tatum Britt, Pass Christian
Jennifer Brizzolara, Terrytown, LA
Natasha Bronson, Byhalia
Michael Brooks, Rogersville, AL

Jennifer Brown, Tuscumbia, AL
Pam Brown, Grenada
Sheila Brown, MSU
Dennis Buckner, Greenville
Kathryn Bucy, MSU

Symiah Buford, Oxford
Shermecci Buie, Brookhaven
Tracy Bunyard, Canton
Reuben Burch, MSU
Lisa Burns, Natchez

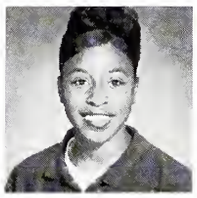

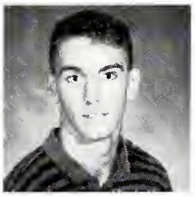

D. Pate Burrow, Clinton
Melanie Burt, Philadelphia
Charles Burton, Greenville
Bruce Busby, Memphis, TN
Brooke Butler, Hattiesburg

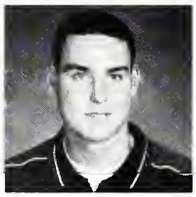

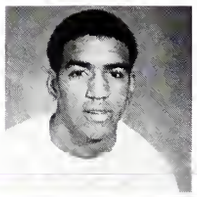

Horace Butler, Starkville
Nicholas Butler,
Hot Springs, AR
Eric Carose, Hollis, NH
Catherine Carr,
Columbus
Eushekia Carr, Jackson

Nathan Carr, MSU
Tamiria Carr, Jackson
Julia Carroll, MSU
Jason Cartee,
Cedar Bluff
Beth Carver, Pope

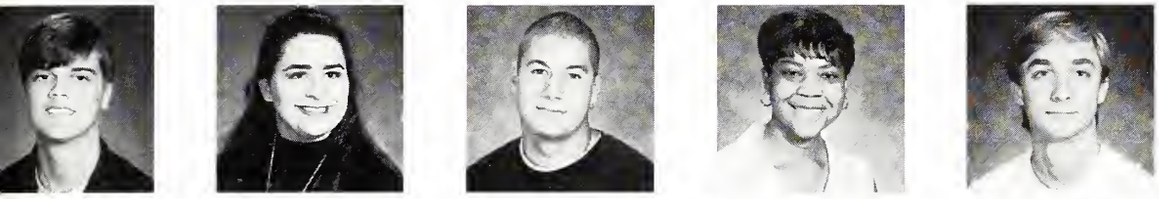

Hartley Carver, Ruleville
Jennifer Cason, MSU
Matthew Caton,
London, OT
Torri Chambers, Canton
Michael Chamblee,
Carthage

Andrew Chapman,
Starkville
Julia Childress,
Dyersburg, TN
Alysha Chipley,
Kosciusko
Amy Chrestman, Tupelo
Kathryn Clark, Itta Bena

Gwentina Clemmons,
Columbus
Thaddea Coley,
District Heights, MD
Amy Collier, Jackson
Atoya Collins, Cleveland
Grace Collins, Anguilla

Michael Collins, Terry
April Conn, Philadelphia
Courtney Conner,
Columbus
William Cook, Vicksburg
Elizabeth Cope, Clinton

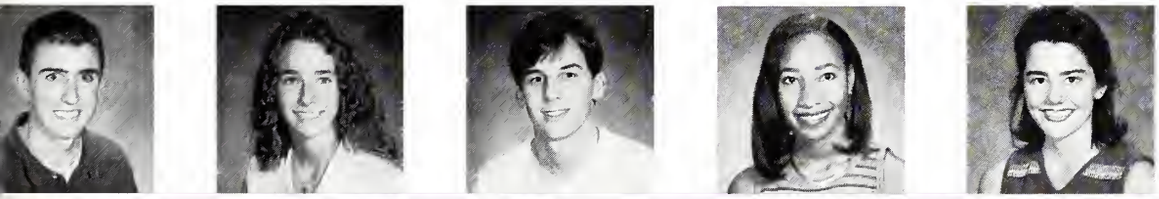

Benjamin Copeland,
Wheaton, IL
Jennifer Cotten, Winona
Chris Cox, Columbus
Nikki Cox, MSU
Ashley Craig,
Olive Branch

Ramona Crawford,
Okolona
Joli Crenshaw, Pontotoc
Ellie Crigler,
St. Joseph, LA
Jonathan Crocker, Laurel
Selina Crocker,
Grove Hill, AL

Kelly Cule, Starkville
Deidre Cummings,
Okolona
Trisha Curtis,
Coon Rapids, MN
Carla Curter, Hattiesburg
Jason Cwilkik, Kosciusko

Melissa Cyr, Vicksburg
Trent Dabbs,
Stuttgart, AR
Derico Dabney,
Birmingham, AL
Laura Darnell, Coldwater
David Deblanc,
Bay St. Louis

Delarrius Deere,
Rolling Fork
Jonathan Denson,
Walnut Grove
Lalania Denson,
Walnut Grove
Leighann Derden,
Kosciusko
Derek Dexter, Starkville

Asdrubal Diaz, Starkville
Jonathan Dickey,
Germantown, TN
Tywanda Dixon,
Brooksville
April Dobson,
Hamiliton
Paige Dollar, Natchez

Jeremy Donaldson,
Madison
Lauren Donohoe, MSU
Sharon Dorsey,
Greenwood
Demetrice Dotson,
Starkville
Kimberly Dotson,
Big Creek

Mandy Douglas,
Germantown, TN
Waverly Duncan, Vicksburg
Jason Dunn,
Germantown, TN
Ann Marie Dykes,
Vicksburg
Joseph Echols,
Holly Springs

Christi Eddlemon,
Southaven
Rudesta Edward, MSU
Alex Edwards, Columbus
Scott Edwards, Starkville
Lashundra Elam,
N. Carrollton

Jonathan Ellis,
Decatur, AL
Christopher Farrell,
Starkville
Robert Fazel, Meridian
Elcia Firle, Collins
Hollie Fischer,
Germantown, TN

Brian Flowers, Tupelo
Cuwanda Flowers,
Greenwood
Jennifer Forrest,
Vicksburg
Russell Foxworth,
Picayune
Eric Fraser,
Colorado Springs, CO

Chris Gabucci, Clarksdale
Gretchen Ganas,
Lumberton
June Gardner,
Ocean Springs
Oliva Giarrusso,
Mandeville, LA
Angela Giles, Greenville

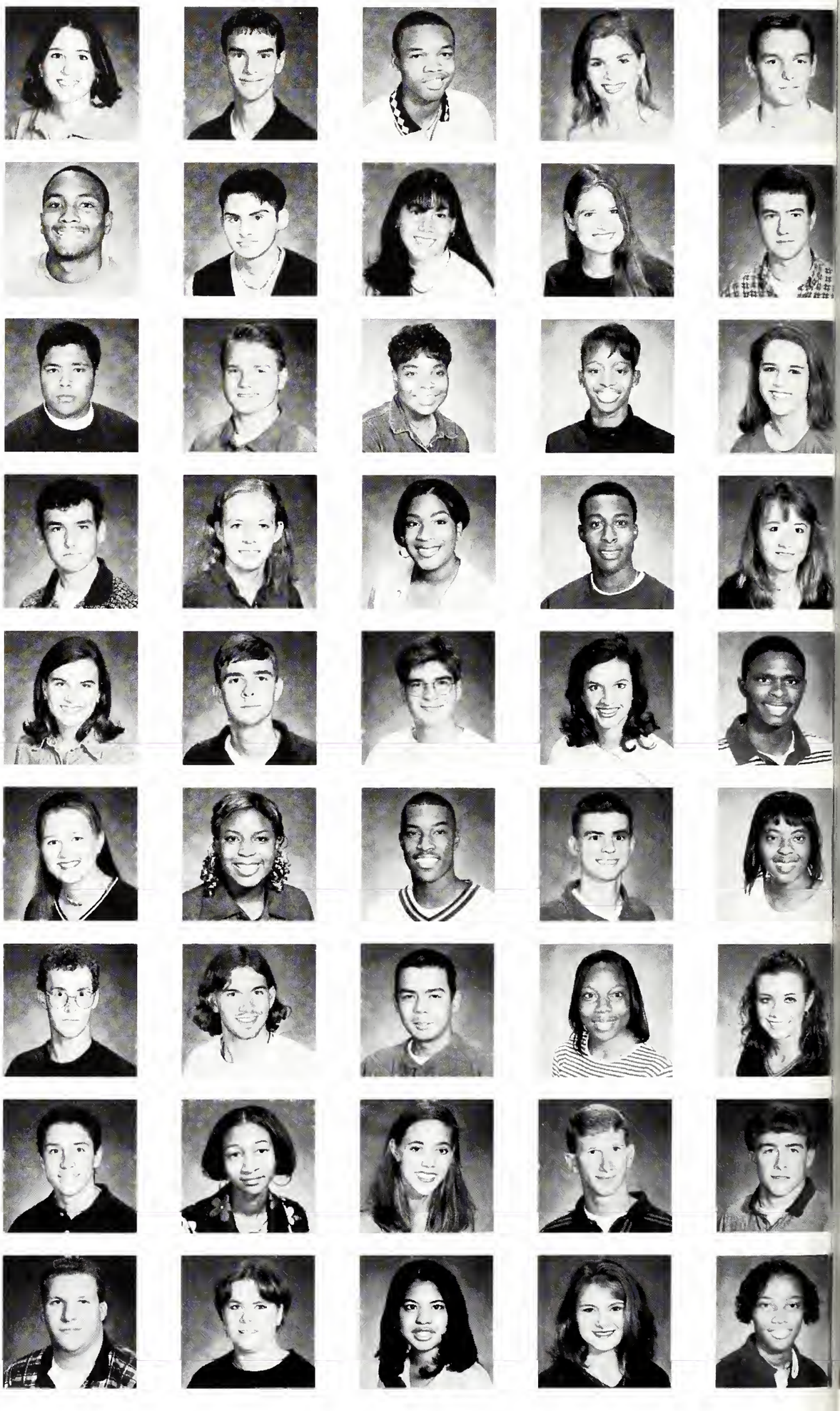

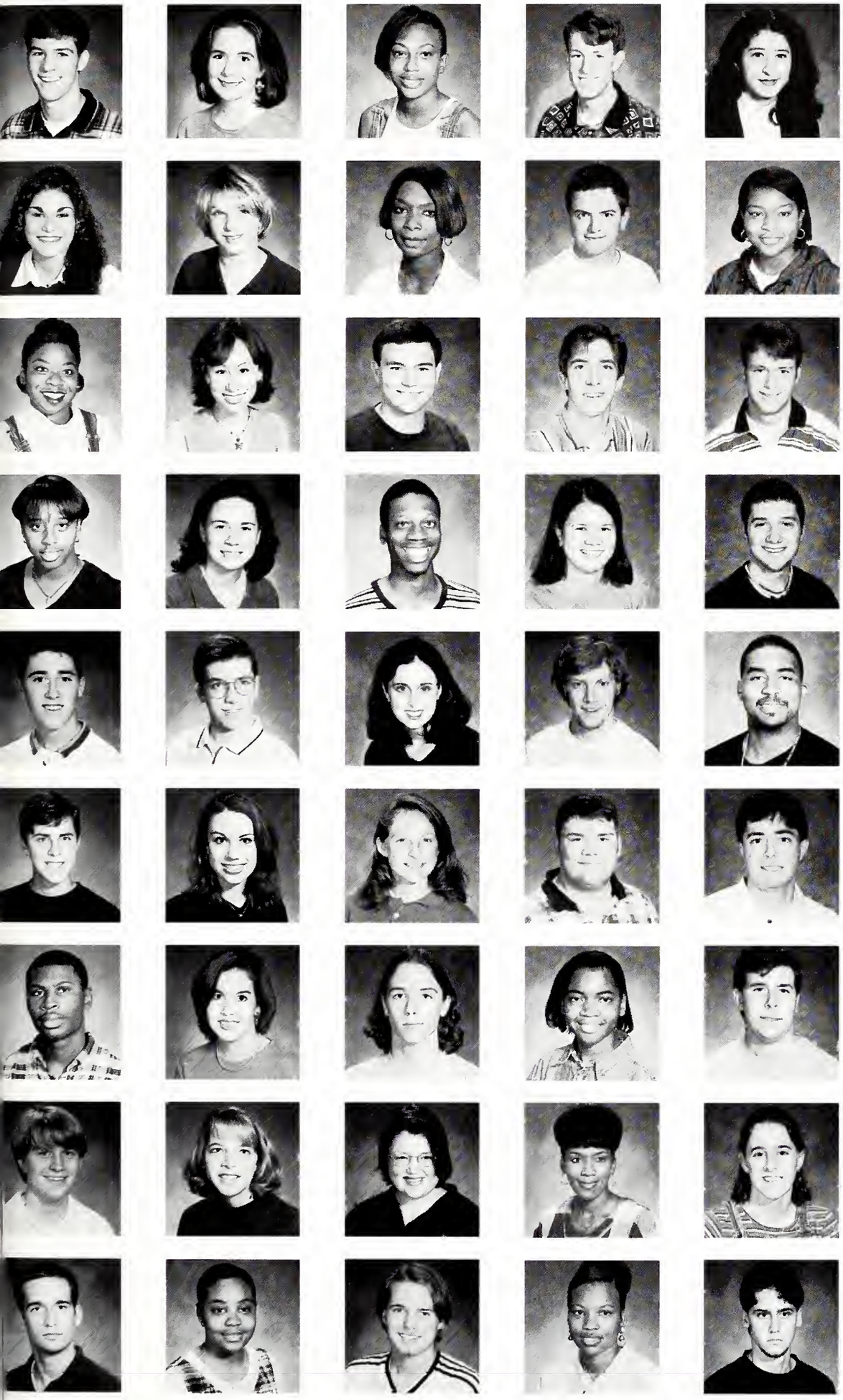

Will Gilmer, MSU
Ellen Gilpin, Hattiesburg
Ladana Gladney, Okolona
Michael Goldberg, Memphis, TN
Tina Goldsmith, Vicksburg

Holly Gordon, Louisville
Leigh Gordon, Okolona
Melissa Gordon, Columbus
Jason Goudelock, Amory
Timeka Gould, Columbus

Amanda Graham, Corinth
Jennifer Graves, Jackson
Joseph Green, Meridian
Jeffrey Greer, Ridgeland
Thom Guthrie, Ridgeland

Cozette Guyton, Drew
Jennifer Haddox, Trussville, AL
Aubrey Hall, Clarksdale
Karen Hamby, Olive Branch
John Hardy, Columbus

Michael Harer, MSU
Chris Harper, Columbus
Jessica Harper, Starkville
David Harris, Mobile, AL
Benjamin Hart, Lexington

Jason Harter, Ocean Spring
Meade Hartfield, Clinton
Melissa Hastings, Huntsville, AL
Jeremy Hatfield, Clinton
Brandon Hattox, Kosciusko

Brian Hawkins, Birmingham, AL
Denise Haynes, Gulfport
Michael Helgason, Clinton
Tiffany Henderson, Brookhaven
James Herron, MSU

Wes Hester, Philadelphia
Brandi Hill, MSU
Jana Hill, Cedar Bluff
Litisa Hill, Starkville
Julia Hodo, Selma, AL

Randall Hoerner, Pass Christian
Amishau Hogsett, Sallis
Toby Holly, Crystaly Springs
Ikeeshia Holmes, Leland
Kelly Holmes, Jayess

Kristian Holzaepfel, Saraland, AL
Bethanie Hontzas, Jackson
Erynne Hood, Biloxi
Lasonya Hood, Aliceville, AL
Emily Hopper, Jackson, TN

Carolyn Horne, Grenada
Jenifer House, Jackson
Laura Howell, Starkville
Madeline Huffman, Starkville
Kathryn Hunter, Sturgis

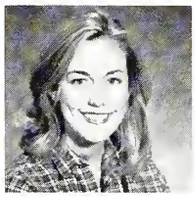
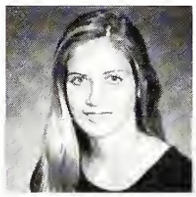

Andrea Boone, Mendenhall
Stacie Jack, Belzoni
Katherina Jackson, Holly Springs
Candace Jacobs
Rashaundra Jacobs, Pearl

Thomas James, Grenada
Charles James Jr., Greenwood
Lori Jamieson, Tupelo
Chawan Jernigan, Louisville
Allison Jinkins, Milan, TN

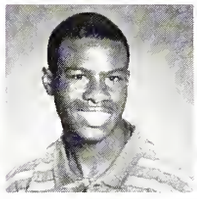

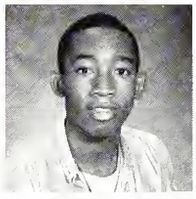

Leanna Johnson, Corinth
Maria Johnson, West Point
Raeline Johnson, MSU
Tiffany Johnson, Starkville
Willie Johnson, Jackson

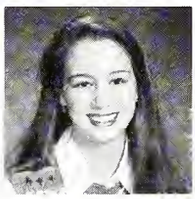

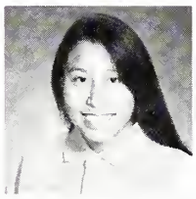

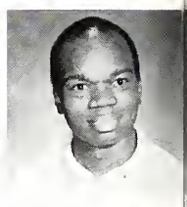

Sharon Johnston, Brandon
Demarcus Jones, Lauderdale
Lauren Jones, Greenville
Lester Jones, Columbus
Marion Jones, Pearl

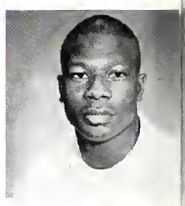

Maxine Jones, MSU
Toshia Jones, Columbus
Jeff Jordan, Madison
Jeffrey Jue, Jackson
Matt Kaminski, Starkville

Danny Kelley, Florence, AL
Matt Kelly, Ridgeland
Zabrina King, Greenwood
Bobby Knight, Selma, AL
Mary Knight, MSU

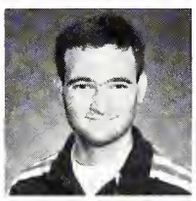
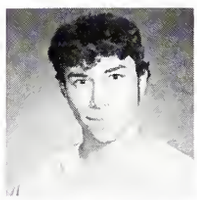

Cordell Knighten, Greenville
Leslie Ladoucheur, Pascagoula
Kelli Lakey, Pascagoula
Catoria Lane, West Point
Kate Langley, Guntersville, AL

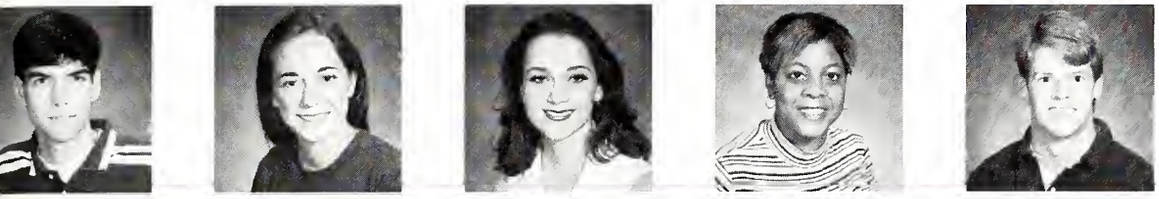

Michael Langley, Yazoo City
Aimee Lapeyrouse, Chauvin, LA
Amanda Laughlin, Clinton
Markisha Leatherwood, Ripley
Matthew Lecren, Carthage

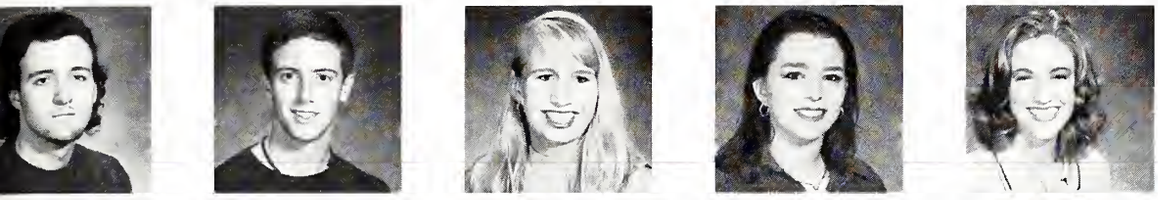

Brian Lee, Yazoo City
Nicholas Lee, Cookeville, TN
Samantha Lee, Jackson, AL
Jennifer Legoff, Corinth
Jennifer Lemly, Brandon

Tara Lesley, Fulton
Julie Lewis, Maben
Yongtao Li
Becca Lindsey, MSU
Catherine Linsey, Cruger

Molly Litchfield, Meridian
Eric Livingston, Columbus
Alma Loman, Slidell, LA
Corey Longmire, Slidell, LA
Ashley Lott, Greenwood

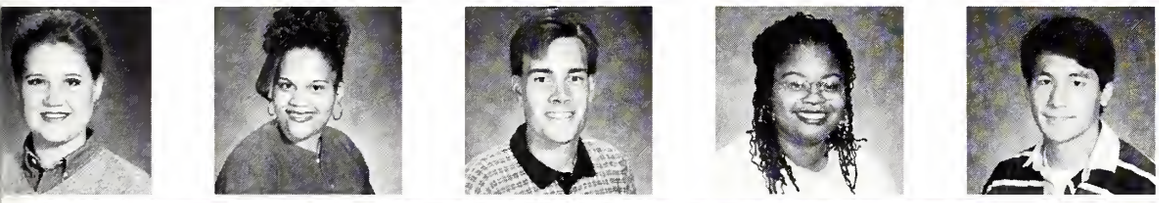

Chantel Lott, Grenada
Caroline Love, Jackson
Alan Lovelace, Long Beach
Takedia Magee, Jackson
David Mah, Lake Village, AR

Karmeta Mallory, Memphis, TN
Kristy Malone, Columbus
Nick Manley, Olive Branch
Britt Manor, Yazoo City
Justin Markham, Greenwood Spring

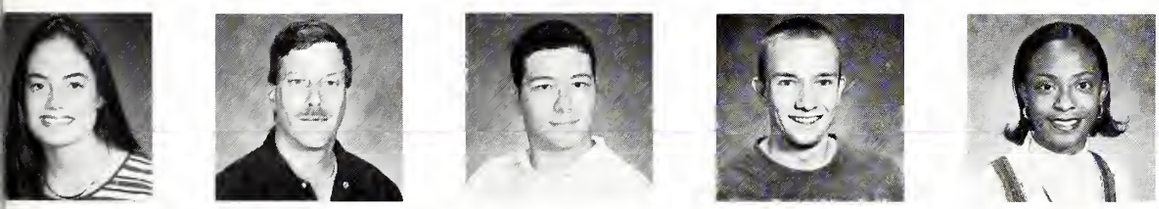

Heather Martin, Florence, MT
James Martin, MSU
Kevin Martin, Lumberton
Chad Mason, Meridian
Vanessa Maxwell, Olive Branch

Temyche Mayes, Holly Springs
Steven Mayo, MSU
Katie McAllister, Tupelo
Shunekia McAuley, Byhalia
Jessie McConnell, Decatur, AL

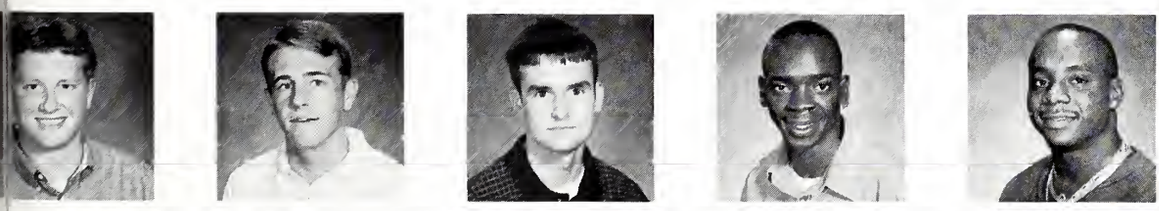

Eric McCully, Eupora
Brian McDaniel, Rock Springs, WY
Brian McDonald, Pearl
Quinton McGaughy, Miami, FL
Scott McGee, Hazlehurst

Anna McKinley, Starkville
Katie McLeod, Senatobia
Laura McPhail,
Madison, AL
Melissa McPheison,
Carrollton, AL
Brandy Meadows, MSU

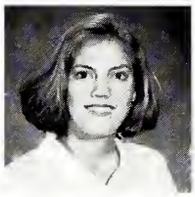

Rebecca Melshimer,
Vicksburg
Ebony Midcalf, Gulfport
Adam Miller, Grenada
Alicia Miller, Kosciusko
James Mills, MSU

Mary Francis Mills,
Sumoall
Allyson Millwee,
Decatur, AL
Amanda Mitchell, Eupora
Matt Mitchell, Eupora
Kimberly Moeschle,
Bartlett, TN

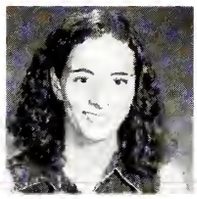

Cassandra Montgomery,
MSU
Clay Montgomery,
Brandon
Charles Moore, MSU
David Moore, Vicksburg
Jennifer Moore,
Ridgeland

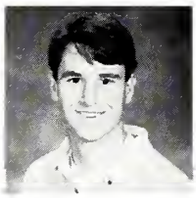

Christine Morrison,
Brandon
Leslie Morrison, Madison
April Moses, Raymond
Amber Murphree,
Columbus
Nicholas Murphy, Canton

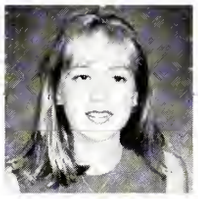

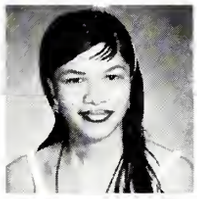

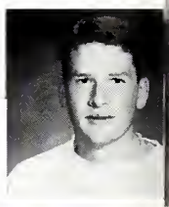

Nichole Myers,
Huntsville, AL
Megan Myles, MSU
Catisha Nash, Kosciusko
Kylie Nash, Jackson
Nancy Naugher,
West Point

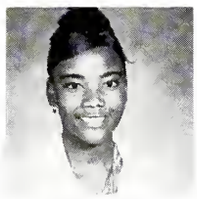

Patrick Neal,
West Monroe, LA
Cedric Nelson, Oxford
Drew Newmon,
Jackson, TN
Nghia Nguyen, Gulfport
Robbie Nicholas, MSU

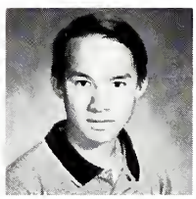

Sally Nixon,
Moulton, AL
Elizabeth Nored, MSU
Robert Norris, Saltillo
Rene Oakes, Grenada
Jean-Pierre Oduber,
Aruba

Tulie Owen,
Russellville, AL
Jacob Palmer,
Long Beach
Brad Palmertree, Ruleville
Sarah Palmisano, Brandon
Jeremie Pare,
Birmingham, AL

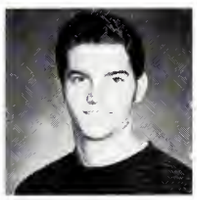

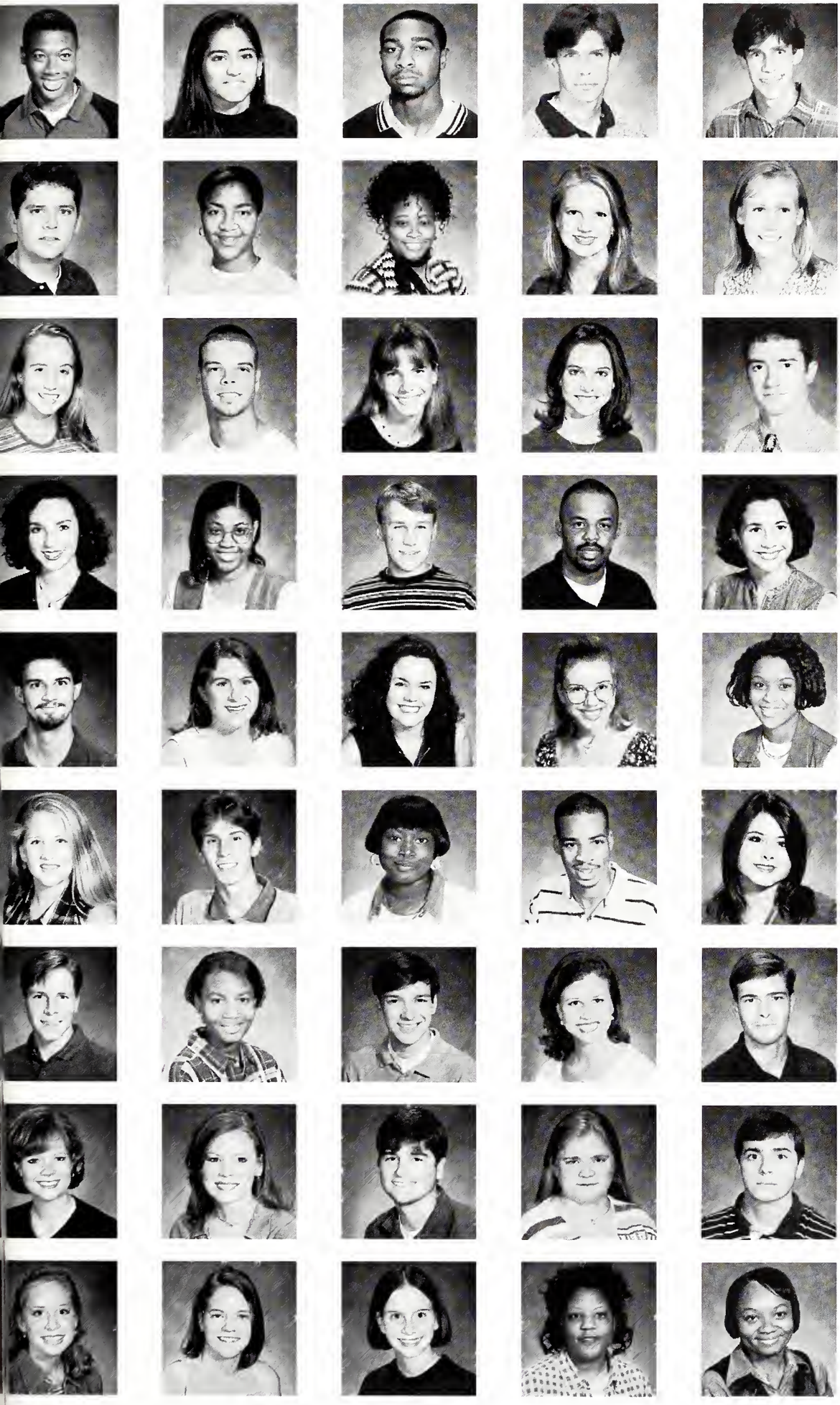

Phillip Parker, Moss Point
Bhavana Patel, Philadelphia
Jimmy Patterson Jr., Corinth
John Paulk, Belden
Rodney Paulk, Tupelo

David Payne, Vicksburg
Dana Peoples, Tuscaloosa, AL
Igina Perteet, Sallis
Taylor Peyton, Memphis, TN
Ashley Phelps, Germantown, TN

Melissa Pierce, Hoover, AL
Nathaniel Pierce, New Hamburg, ON
Annemarie Pimentel, Knoxville, TN
Katye Pinkerton, Greenville
Holt Pittman, Starkville

Maci Pittman, Starkville
Deshondra Pitts, Greenwood
Brian Porbeck, Little Rock, AR
Avery Porter, Jackson
Capri Posey, MSU

Jason Powell, Florence
Laura Price, Senatobia
Holly Prine, Mobile, AL
Suzanne Propeck, Buffalo, NY
Nichole Prowell, Columbus

Jennifer Quarles, Madison
Andrew Queen, Baton Rouge, LA
Alshunda Quinn, Drew
Derron Radcliff, Meridian
Raegan, Cleveland

Matthew Raley, Winnsboro, LA
Charita Rambus, West Point
Rhett Raum, Lufkin, TX
Christa Redmond, Collierville, TN
Jason Reedy, Sturgis

Jenny Reeves, Oxford
Elizabeth Reid, Ripley
Justin Rhea, Cedar Bluff
Alice Rigby, Japan
Quinn Rigby, Starkville

Sheri Riley, Hattiesburg
Elizabeth Robbins, Germantown, TN
Rikki Roberts, Gardendale, AL
Bennetta Robinson, Port Gibson
Farrah Robinson, Kosciusko

Jaclyn Robinson, Madison
Sheriece Robinson, MSU
Kelley Robison, Laurel
Tracy Rodgers, Columbia
Spence Rodman, Southaven

Ashley Ross, Hattiesburg
Joanna Ross, Ridgeland
Taylor Rowland,
Vicksburg
Ben Rudolphi,
Scottsboro, AL
Sarah Runyon, MSU

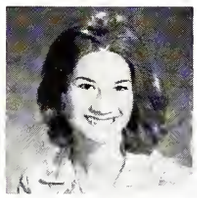

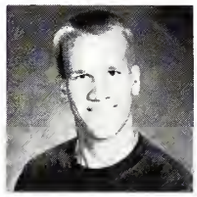

Allison Russell, Pontotoc
Joshua Russell, Southaven
Cressida Rutherford,
Tupelo
Rheagan Rutledge, MSU
Amanda Samples,
Southaven

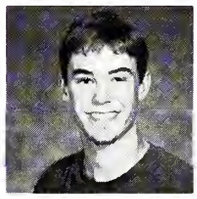

Jay Sandel, Natchez
Leslie Sanders,
Philadelphia
Amanda Sandley,
Mobile, AL
Robert Sayle,
Lake Cormorant
Latesha Scales, MSU

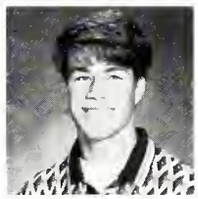

Joel Schuler,
Silverdale, WA
Tommy Schuman,
New Albany
Jonathan Scott, Saucier
Octavia Scott, Raymond
Yakieshal Scott,
Greenville

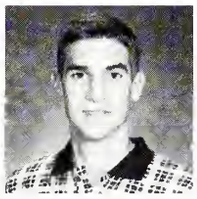

Kalondra Seals, MSU
Heather Seratt, MSU
Nauman Shaikh,
Starkville
Erin Shaw, Biloxi
Missy Shaw,
Slidell, LA

Jill Sheehan,
Hickman, KY
Amy Shepherd, Columbus
Eric Sholes,
Huntsville, AL
Kamelia Shumpert,
Oxford
Lindsey Shurley, MSU

Corry Sibley, Vicksburg
Jodie Simmonds, Macon
Andre Simmons, Canton
Brandy Simmons,
Grenada
Hannah Simmons, MSU

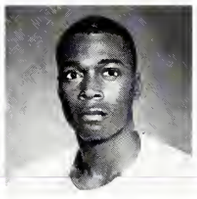

Marcia Simpson, Oxford
Melinda Smalley,
Clinton
Andy Smith,
Madison, AL
Brandie Smith, Marks
Kristi Smith,
Birmingham, AL

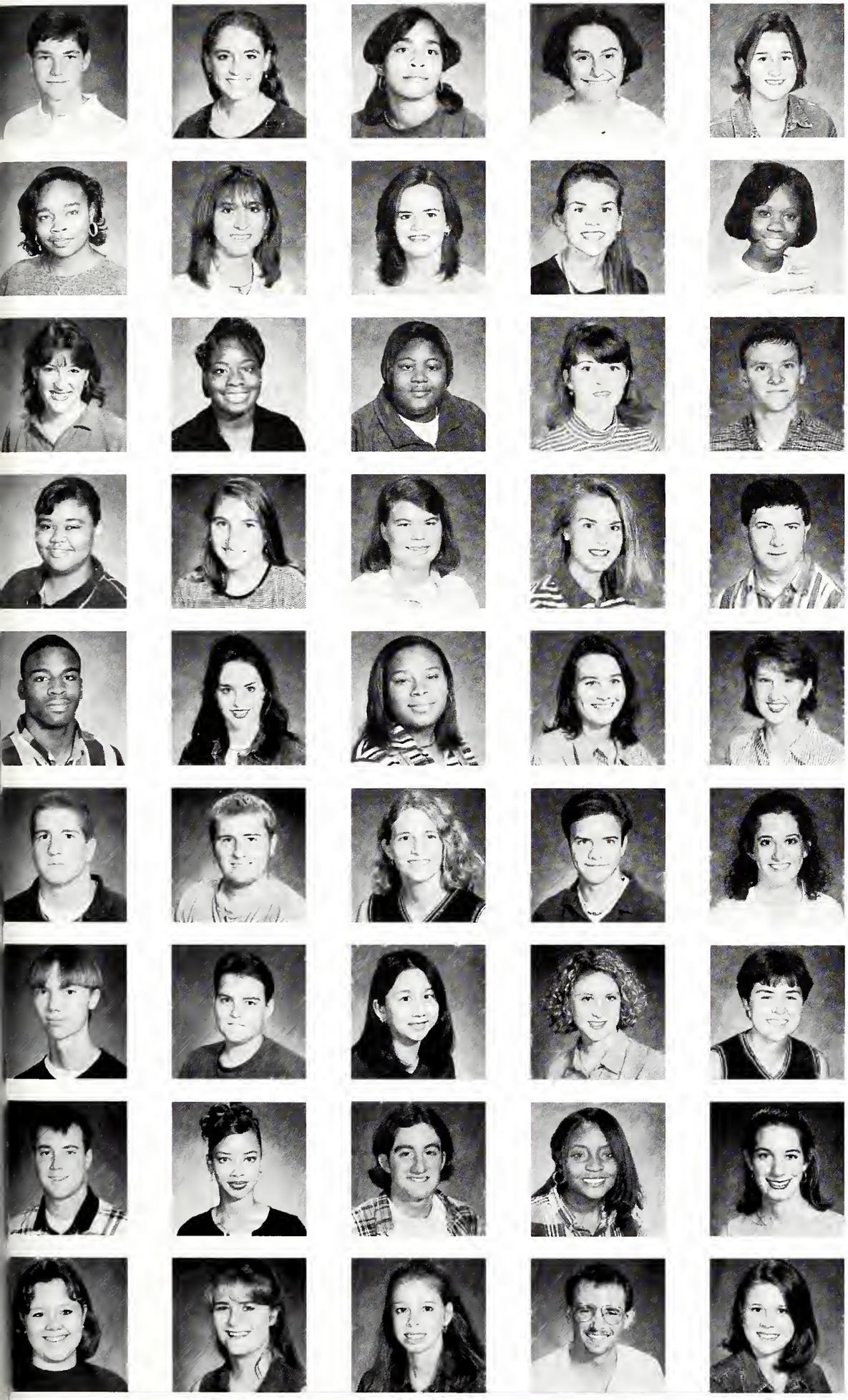

Lang Smith,
Germantown, TN
Leigh Smith,
Birmingham, AL
Shernika Smith, MSU
Sara Smolensky,
Waveland
Dana Sollie, Meridian

Charlita Spicer, West Point
Melanie Spradling,
West Point
Christy Spring, Meadville
Lara St. John,
Shalimar, FL
Calya Stanford,
Rock Hill, MO

Ramona Starnes, Grenada
Shenickel Steele, Louisville
Frances Stepney, Columbia
Hailey Stevens, Mantee
Brad Stewart, Canton

Stephanie Stewart,
Centreville
Holly Stidham, Mathiston
Emily Stillons, Clarksdale
Katie Stoltman, Clarksdale
Shane Stout, Meeker, CO

Damian Street,
Montgomery, AL
Kari Street, Clinton
Vikki Street,
Holly Springs
Rachel Sullivan,
Yazoo City
Summer Sullivan

Cory Summer,
Germantown, TN
Andrew Summers,
Medford, OR
Candace Swafford,
Gurley, AL
John Sweet, Cleveland
Rachael Swett,
Germantown, TN

Billy Swindle Jr.,
Ackerman
Jessica Swindol, Maben
Ellen Tan,
Manhasset, NY
Kristie Tapp,
Olive Branch
Jennifer Tate, Vicksburg

Brooks Taylor, Clinton
Erica Thomas, Raymond
Kenneth Thomas,
Toomsuba
Lakenya Thomas,
Carrollton
Marie Thomas, Jackson

Nicki Thomas,
Birmingham, AL
Samantha Thomas,
Hamilton
Tamara Thomas, Louisville
Tim Thomas, Stuttgart, AR
Amber Thompson,
Slidell, LA

Latoya Thornton, MSU
Travis Todd, Columbus
Patrick Townsend, Florence, AL
Thai Tran, Starkville
Mary Austin Tribble, Money

Deyon Triplett, Macon
Beth Turner, Columbus
Latosha Valliant, Mantee
Carlos Vasquez, Starkville
Adam Vassgal, Franklin, TN

Matthew Voitier, Carencro, LA
Kristi Voss, Starkville
Cheryl Wade, Jackson
Kelly Wade, Ripley, TN
Veronica Wade, Clarksdale

Regina Wadley, Coldwater
Allison Walker, Hattiesburg
Chad Wallace, Sulligent, AL
Lolita Wallace, Durant
Michael Walley, Brandon

Lorraine Walters, Laurel
Erin Warner, Germantown, TN
Krisa Warnock, Vicksburg
Rynetta Washington, Pace
Sarah Wax, Starkville

William Webb, Brandon
Marcus Webster, Yazoo City
James Welch, MSU
Gena Wells, Jackson
Patrick Wells, Deridder, LA

Lydia West, Jackson
Chris Whitaker, Eupora
Brandi White, Jackson
Carlyle White, Jackson
Kenneth White, Jackson

Kristi White, Jackson
Joshua Whitten, Florence, AL
Rita Whittington, MSU
Noel Wilborn, Tunica
Alan Williams, Biloxi

Danielle Williams, Aurora, IL
Kenny Williams, MSU
Leslie Williams, Corinth
Melanie Williams, Meridian
Tereda Williams, MSU

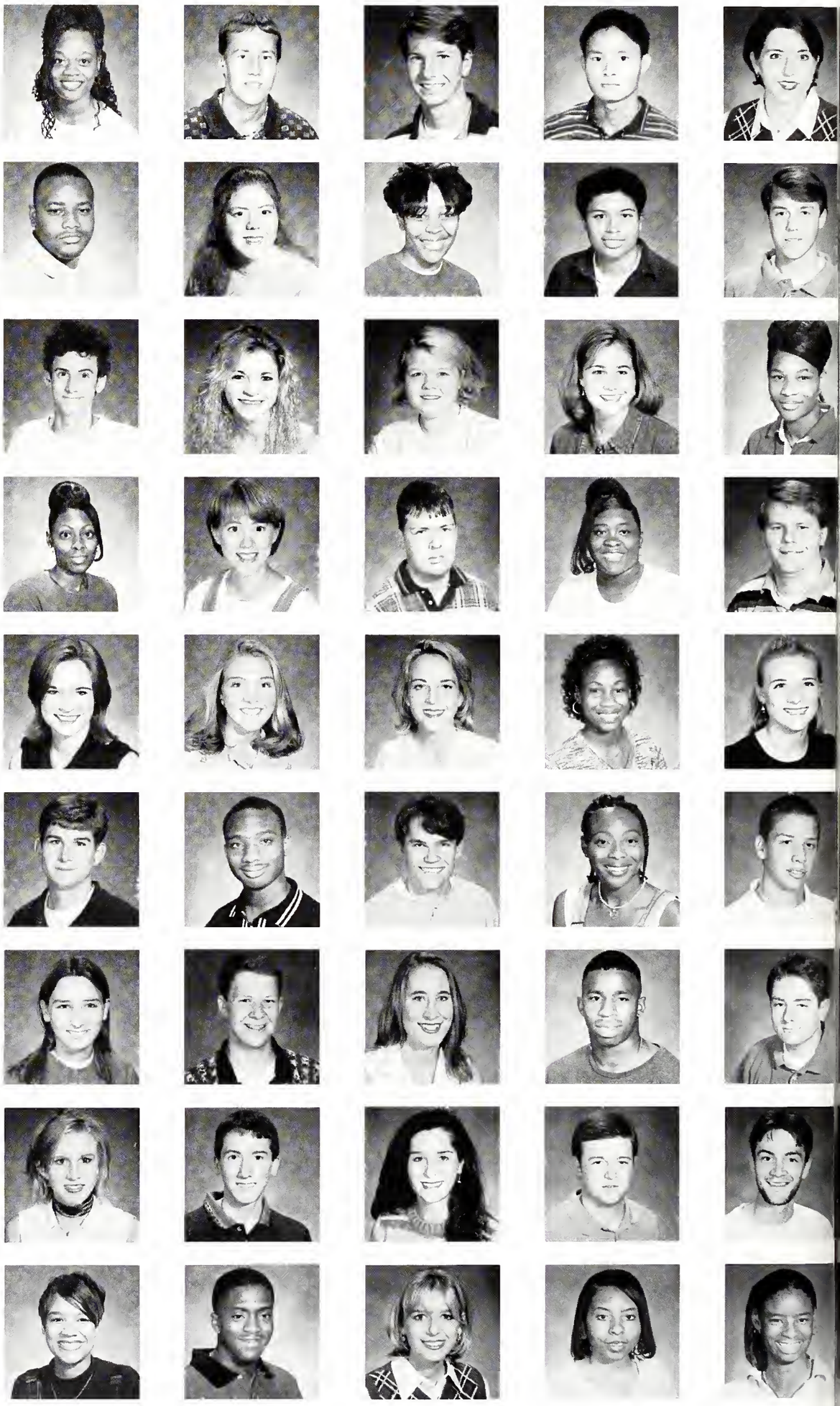

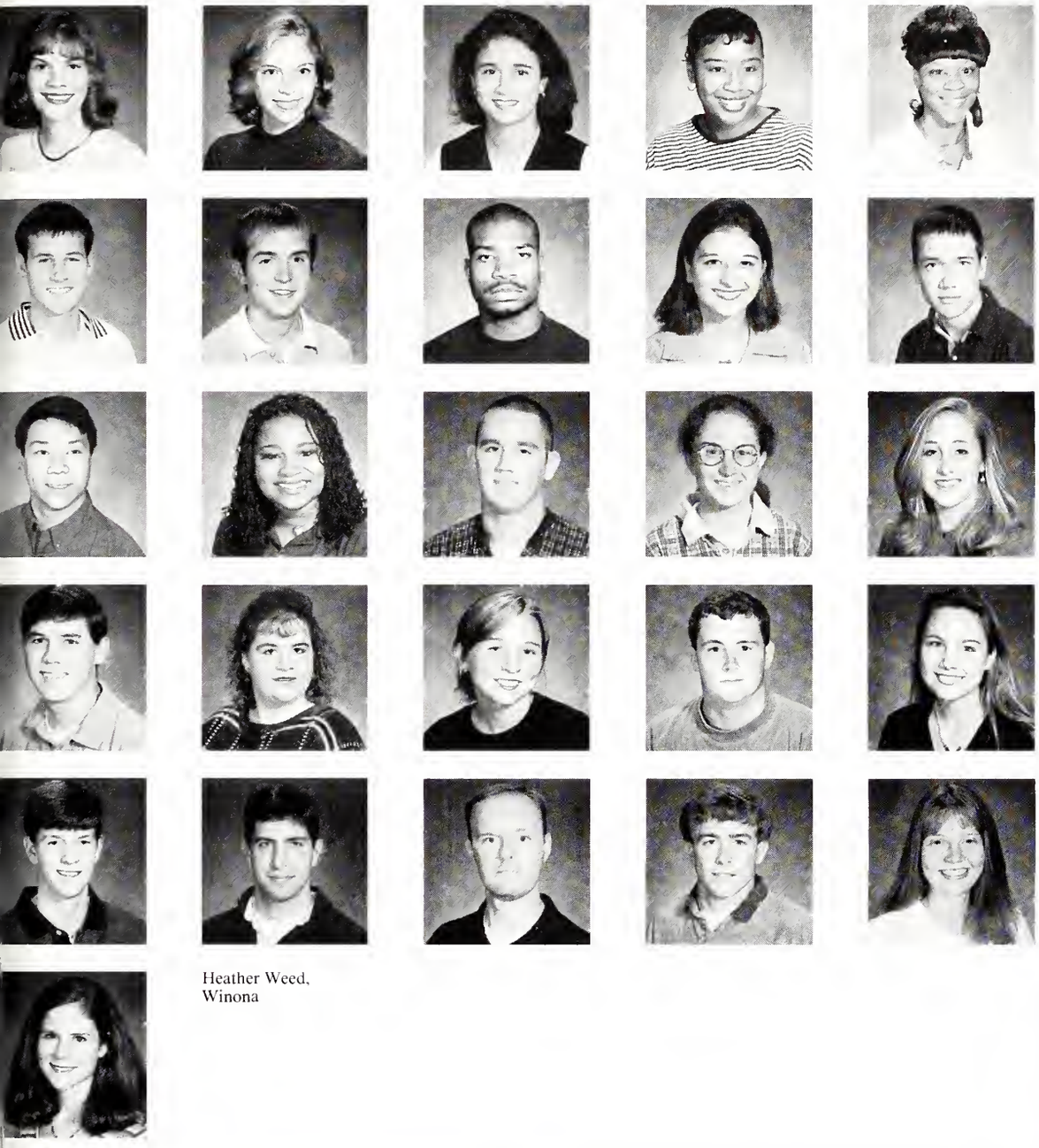

Heather Weed,
Winona

Pam Wilcher,
Philadelphia
Erica Wilson, Hernando
Jennifer Wilson,
Greenville
Yola Wilson,
N. Carrollton
Jessica Winford,
Jackson

Chet Winstead,
Philadelphia
Nicholas Winstead,
Morton
Carlton Witherspoon,
MSU
Melissa Wolfe, Starkville
Steven Wolverton,
Conehatta

Timothy Woo, Lexington
Kanisha Woodard, Neir
James Woods, Picayune
Lora Woods, Kosciusko
Jennifer Woolley,
Germantown, TN

Justin Word, Lexington
Jennifer Yarbrough,
Columbus
Janet Yates, MSU
Madison Young, Marks
Robin Young,
Slidell, LA

Scott Young, Hernando
Brent Yurtkuran,
Brandon
Andy Atkinson, Weir
Jenny Earnest,
Starkville
Jennifer Taylor,
Brandon

o by Roy Adkins

Meridian

Kathy Agent, Philadelphia
Chuck Alderman, Meridian
Darla Alex, Collinsville
Beverly Alford, Carthage
Carey Allen, Jackson

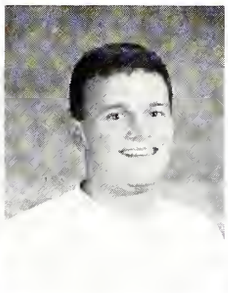

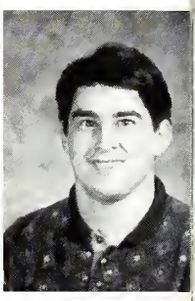

Terry Anderson, Meridian
Amy Anthony, Union
Keith Avera, Toomsuba
Luis Ayllon, Hickory
Sallye Barnett, Lumberton

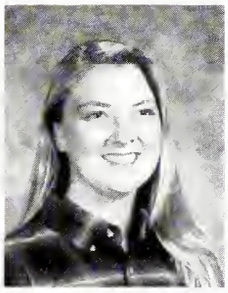
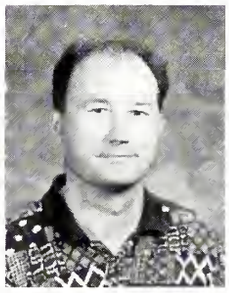
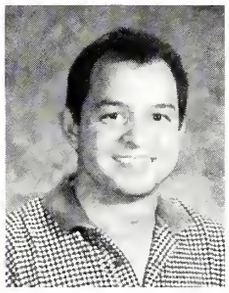

Janet Baskin, Meridian
Allen Beddingfield, Collinsville
Deward W. Bedford, Meridian
Sarah Binion, York, AL
Amy Bishop, Meridian

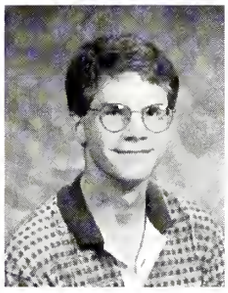
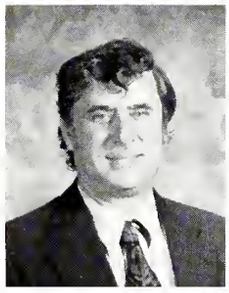

Jennifer Black, Meridian
Marilyn Blackledge, Meridian
Lillian Blalock, Decatur
Sarah Boggan, Meridan
Tammy Bonner, Meridian

Kristi Boutwell, Quitman
Andrea Brown, Enterprise
Brenda Brown, Toomsuba
Barbara Burnett, Meridian
Melody Burrage, Meridian

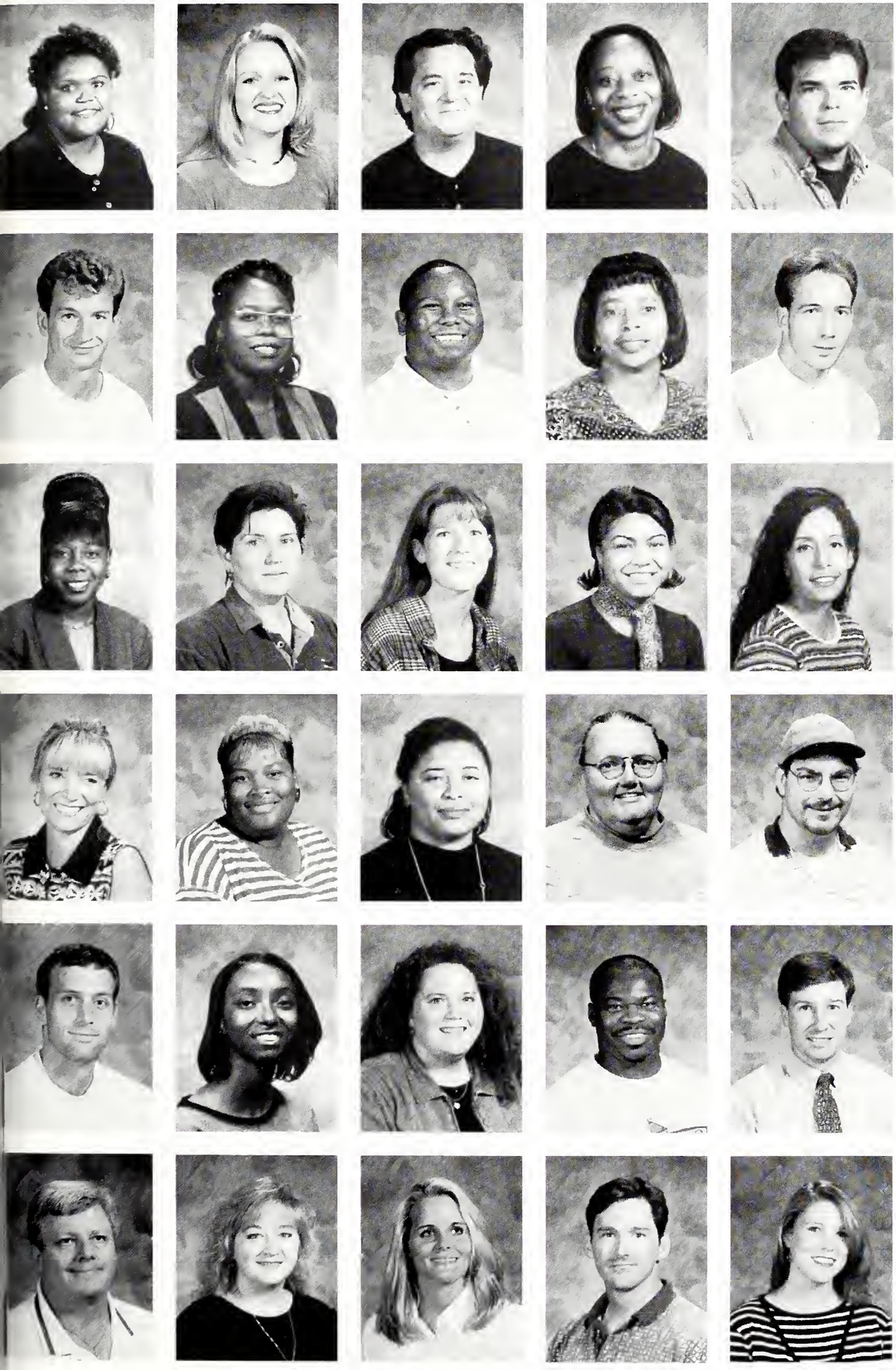

Mary Alice Campbell, Waynesboro
Dana Carpenter, Stonewall
John Carroll, Meridian
Vickie Carter, Philadelphia
Justin Chapman, Newton

Oleg Chichkanov, Meridian
Sandra Clark, York,AL
Le Roy Coleman, Newton
Peggy Coleman, Marion
Steven Cooksey, Meridian

Tonya Cooley, Shubuta
Michelle Copeland, Preston
Tanya Corley, Meridian
Kimberly Cryer, Meridian
Ana Davenport, Meridian

Delena Davidson, Meridian
Telecia Davis, Dekalb
Vanessa Davis, Collinsville
Diana Derrick, Morton
Dave Dowdy, Heidelberg

John Ellis, Collinsville
Catina Essix, Meridian
Kristi Ethridge, Meridian
Eustice Ferguson, Meridian
Raymond Flint, Meridian

Harold Frazier, Bailey
Christy Fulmer, Waynesboro
Angela Fulton, Philadelphia
Mark Gaddie, Meridian
Tracy Gaddis, Forest

Beaver Gant, Meridian
Kim Garner, Meridian
Rita Gillis, Meridian
Tiffany Gordon, Meridian
Richard Graham, Union

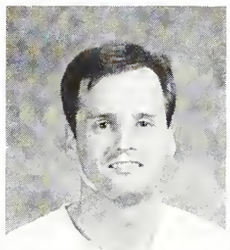

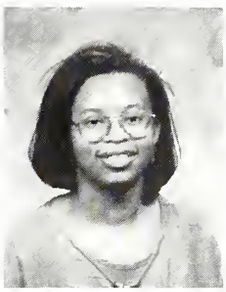
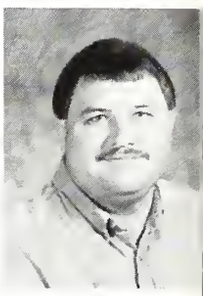

Lisa Gray, Philadelphia
Janie Gregg, Shuqualak
Missy Gulick, Meridian
Hollis Hall, Meridian
Sara Hall, Meridian

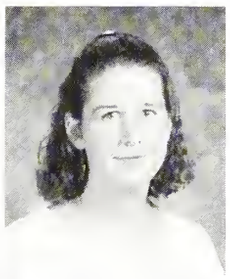
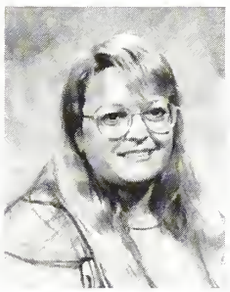

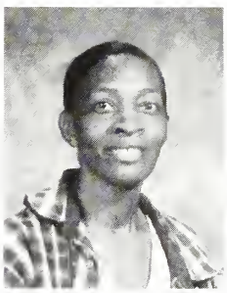

Doug Hammond, Meridian
Sam Hamner, Meridian
Melanie Hamrick, Newton
Wanda Harrison, Little Rock
Beth Harvey, Meridian

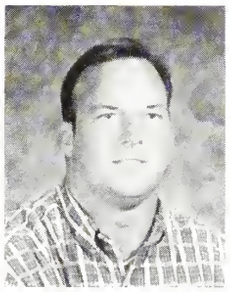
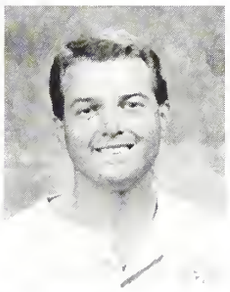

Carl Hayward, Meridian
Thelma Hearns, Quitman
Charles Helms, Collinsville
Neil Henry, Meridian
Debra Herring, Shubuta

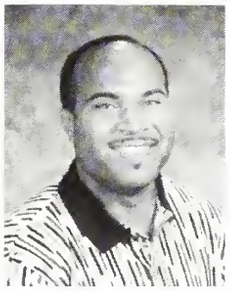

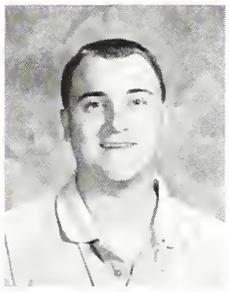

Jo Vonn Hill, Meridian
Marcy Hill, Meridian
Renecia Hill, Toomsuba
William Hoggatt, Madison
Eddie Holt, Meridian

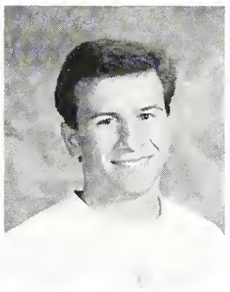

Kimberly Hopkins, Daleville
Tiffany Hudnall, Meridian
Paul Hughes, Meridian
Oretoluwa Isikalu, Meridian
Judi Jackson, Conehatta

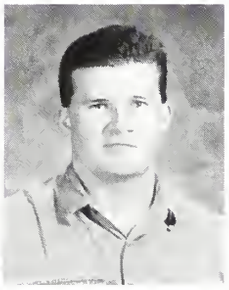

Audrey Kanagy, Meridian
Tamala Keeter, Meridian
Tommy King, Meridian
Bryan Kyle, Enterprise
Carol Lawson, Meridian

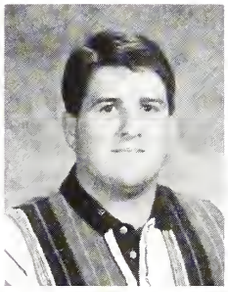

Kristi Jackson, Little Rock
Marilyn James, Meridian
Susan James, Meridian
Peggy Jefcoat, Laurel
Mary Jones, Quitman

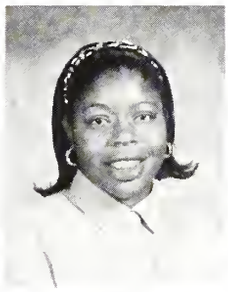

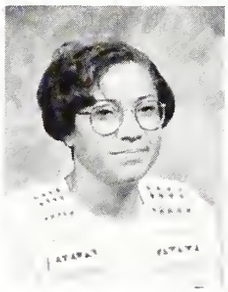

Carolyn Lee, Union
Milton Lewis, Chunky
Tomecia Lewis, Waynesboro
Susan Lowe, Laurel
Marion Lucas, Meridian

Emmy Majure, Philadelphia
Clemmie Mathis, Meridian
Karen McCall, Meridian
Leler McCarty, Walnut Grove
Bridgette McDaniel, Forest

Sonya McDonald, Newton
Lois McGowan, Enterprise
Nora McKenzie, Quitman
Lorranine McLaughlin, Meridian
Stacey McNeil, Louin

Deborah Meador, Laurel
Kasie Miller, Collinsville
Betty Moffett, Meridian
Jennifer Monie, Meridian
Jenifer Moore, Quitman

Kimberly Moorhouse, Meridian
Kaisha Moss, Toomsuba
Sonja Murray, Meridian
Patricia Myers, Meridian
Leigh Nelson, Bailey

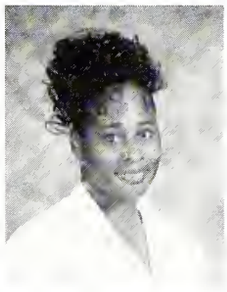

Kenneth Nichols, Meridian
George Null, Meridian
Amanda Ogg, Meridian
Vicki Parker, Meridian
Nancy Peden, Dekalb

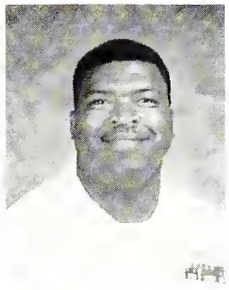
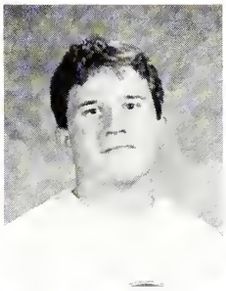

Ronnie Rank, Meridian
Leonard Rawlings, Collinsville
Bernita Reynolds, Philadelphia
Steve Risher, Forest
Brandi Roberts, Meridian

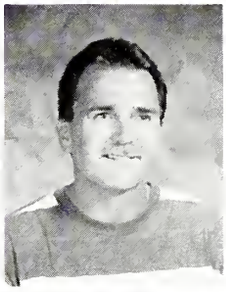

Johna Rodgers, Collinsville
Kathryn Ruffin, Laurel
Bertha Rush, Dekalb
Beverly Sabatino, Meridian
Hassan Said, Tuscaloosa, AL

Louis Scarbrough, Meridian
Suzanne Scoggin, Decatur
Kathy Scott,Meridian
Shan Sharp, Bay Springs
Shane Simmons, Meridian

Rhonda Simpson, Meridian
Jerry Skelton, Meridian
Elisa Slay, Quitman
Angel Sparkman, Bailey
Steve Springer, Livingston,AL

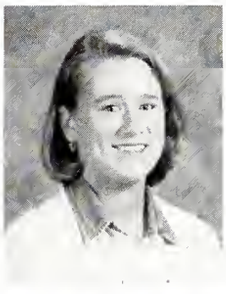

Susan Sylvester, Meridian
Robert Tadlock, Forest
Daniel Talley, Meridian
Katie Thigpen, Heidelberg
Wesley Thompson, Meridian

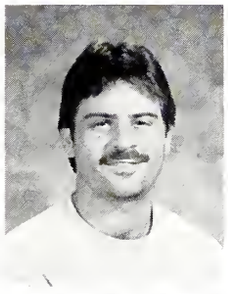
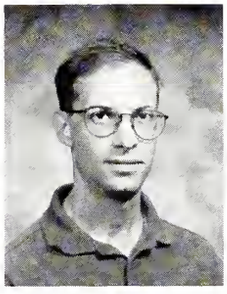

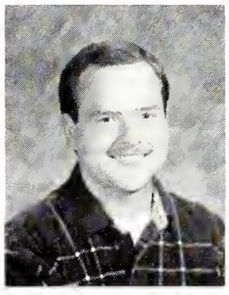

E. Steele, Dekalb
Summer Stephens, Meridian
Heather Stewart, Meridian
Amy Stone, Meridian
Barbara Swearingen, Collinsville

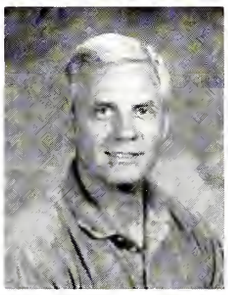
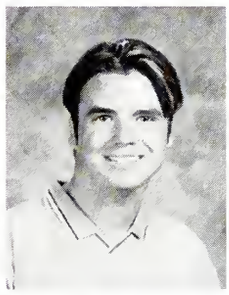

Tina Thrash, Forest
Racheal Tisdale, Meridian
Natalie Tullos, Bailey
Tommy Vincent, Meridian
Ben Wall, Forest

Nancy Warner, Lauderdale
Meleade Wasson, Meridian
Ben Webb, Meridian
Verginia Weekly, Meridian
Karla Weir, Newton

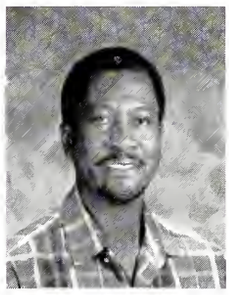
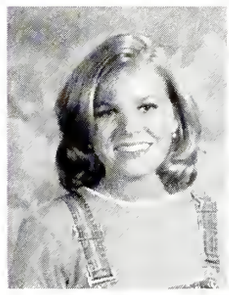

Bobbie White, Dekalb
Gloria White, Philadelphia
Michelle White, Philadelphia
Milton Whitfield, Scooba
Christie Wilcox, Carthage

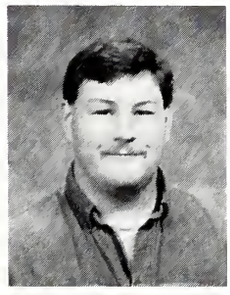
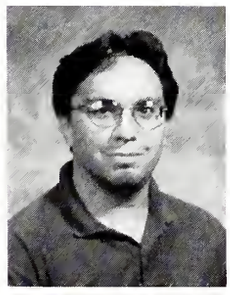

Louise Wilson, Philadelphia
Christopher Wofford, Stonewall
Jason York, Philadelphia

Vet School

Class of 1998

Woody Beacham
Jennifer Benson
Tracy Busbee
Dana Butler
Christine Calder

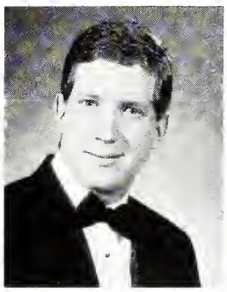

Butch Cargile
Christina Cargile
Patrick Cleveland
Michael Dill
Danny Everett

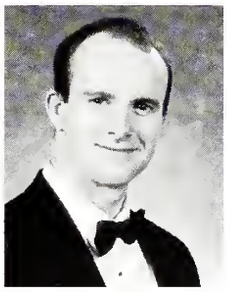

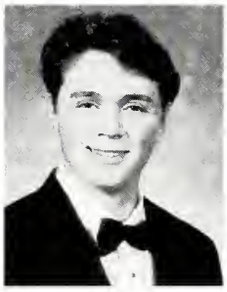

Craig Grant
Carrie Green
Michelle Greer
Elizabeth Kemp
Kelly Kirkpatrick

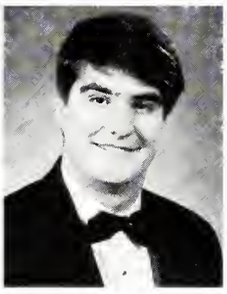
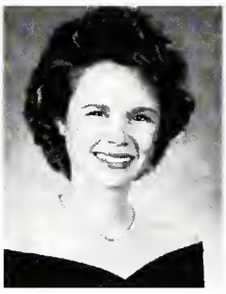

Stephanie Ladd
Beasley Lockart
Paul Lynch
H.O. Lyne

Carla Kasaback,
Not Pictured

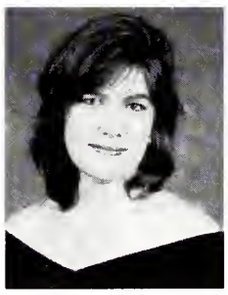

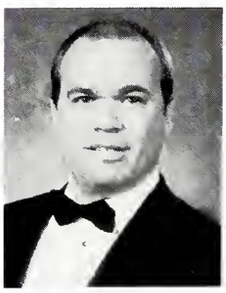
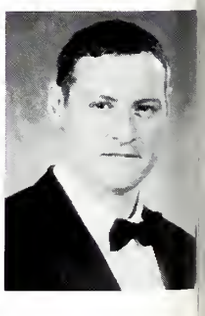

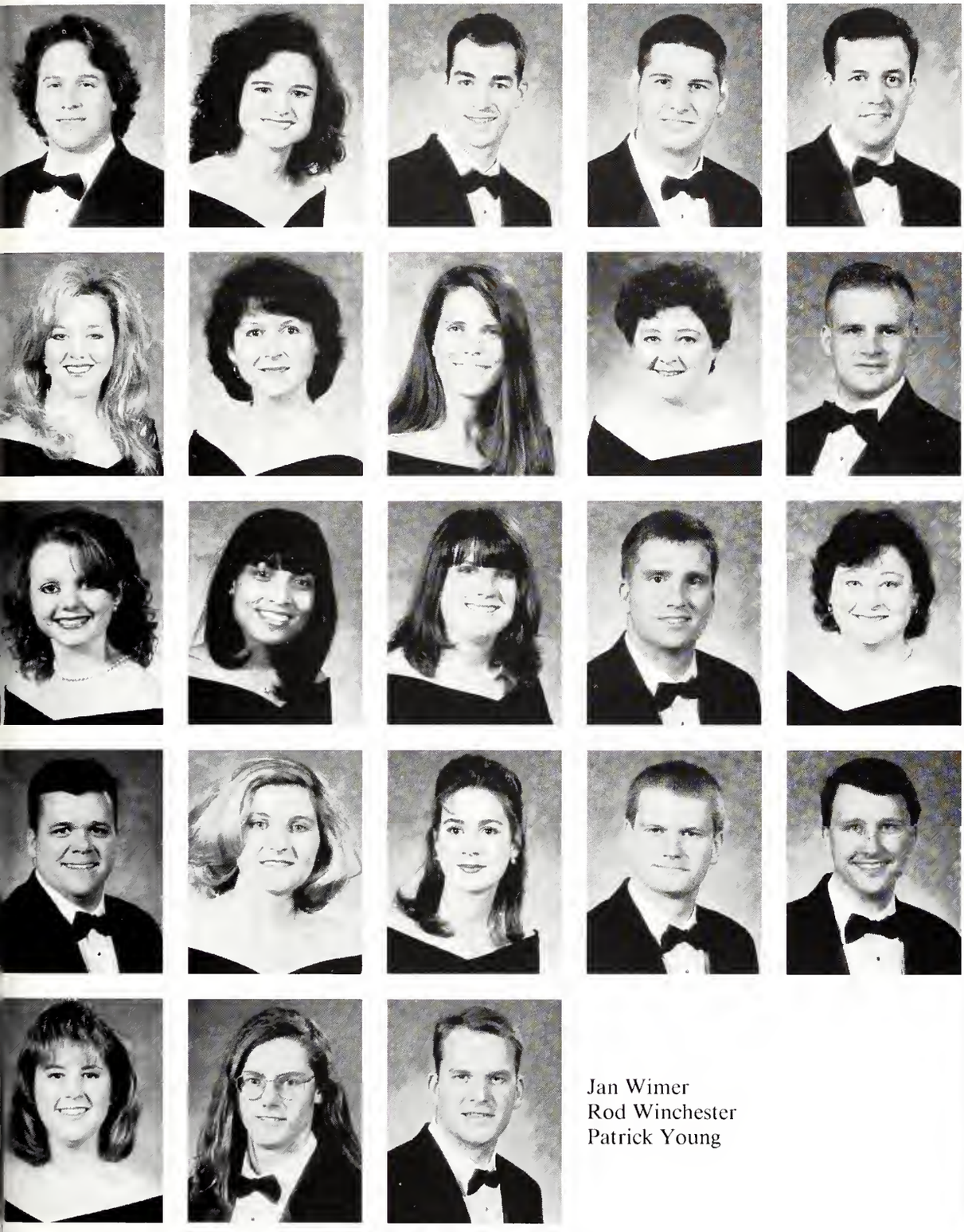

Eric Midlarsky
Renai Mintier
Richard Montminy
John Morris
Jonathan Pernell

Melinda Poole-Mercer
Stacey McIlwain Randle
Whitney Rayner
Maylindy Rouse
Jon Ruggles

Angela Seaney
Allison Shaifer
Debra Shoemaker
Brian Sidaway
Darcie Skipper-Odom

Heath Stroupe
Mandy Watkins
Lisa Wilkerson
Brian Williams
George Williams

Jan Wimer
Rod Winchester
Patrick Young

Vet School

Class of 1999

Sam Adams
Susanne Allen
Shannon Beaumont
Tyler Brady
Brooke Bobby

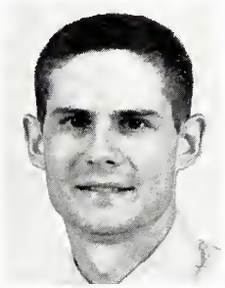

Jesse Brown
Mike Canfield
Craig Clifford
Libby Coleman
Cara Cook

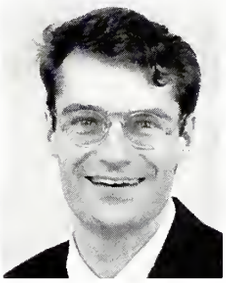

Kevin Cox
Bill Culp
Sheryl Eckstein
Brigid Elchos
Brett Gaby

Suzanne Gaines
Jared Galle
Portia Gause
Mike Grafinger
Stephanie Hall

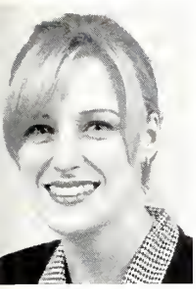

Devin Hardin
Chiaki Inomata
Scott Jennings
Locke Karricker
Theresa Kothstein

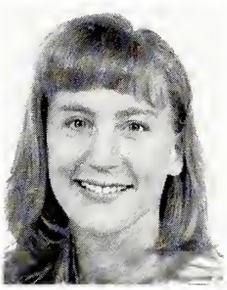

Brad Krohn
Pat Larkin
Chris Mayatte
Jennifer McAlphin
Dawn McCain

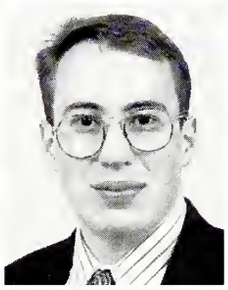

Amy Miller
Daniel Newell
Laura Nicholas
Todd Nodruft
Kaley Parent

Christy Parker
Donna Perry
Ginger Podojil
Terri Readdy
Teresa Rotenberry

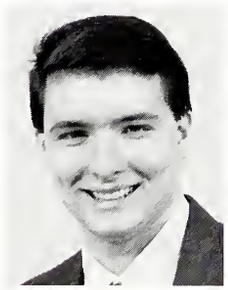

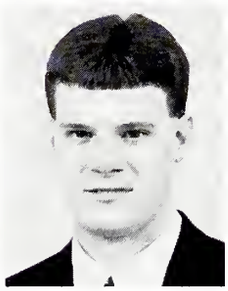

Jack Smith
David Tyree
Kyle Voss
Christie Welch
Troy Williams

Wayne Zuvers

Vet School

Class of 2000

Mark Acierno
Kim Aviles
Corrie Bates
Cherie Buisson
Stephanie Butler

Chris Capaldo
Dewey Carpenter
Ryan Case
Sara Chapman
Jocob
Cunningham

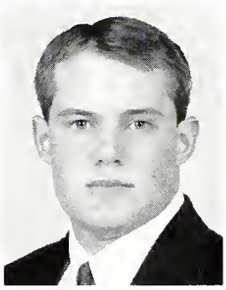

Danah Dunaway
Brian Garrett
Pat Garrett
April Heinsch
Bonnie Heneghan

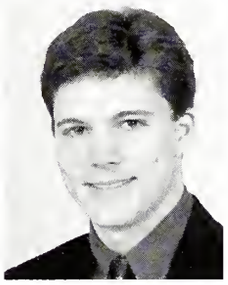

Bill Herndon
Amanda Herren
Tammy Hornak
Gregg Jordan
Kimberly Kelly

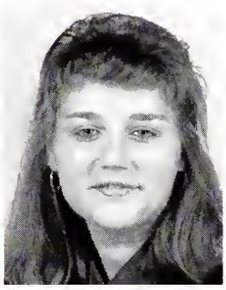

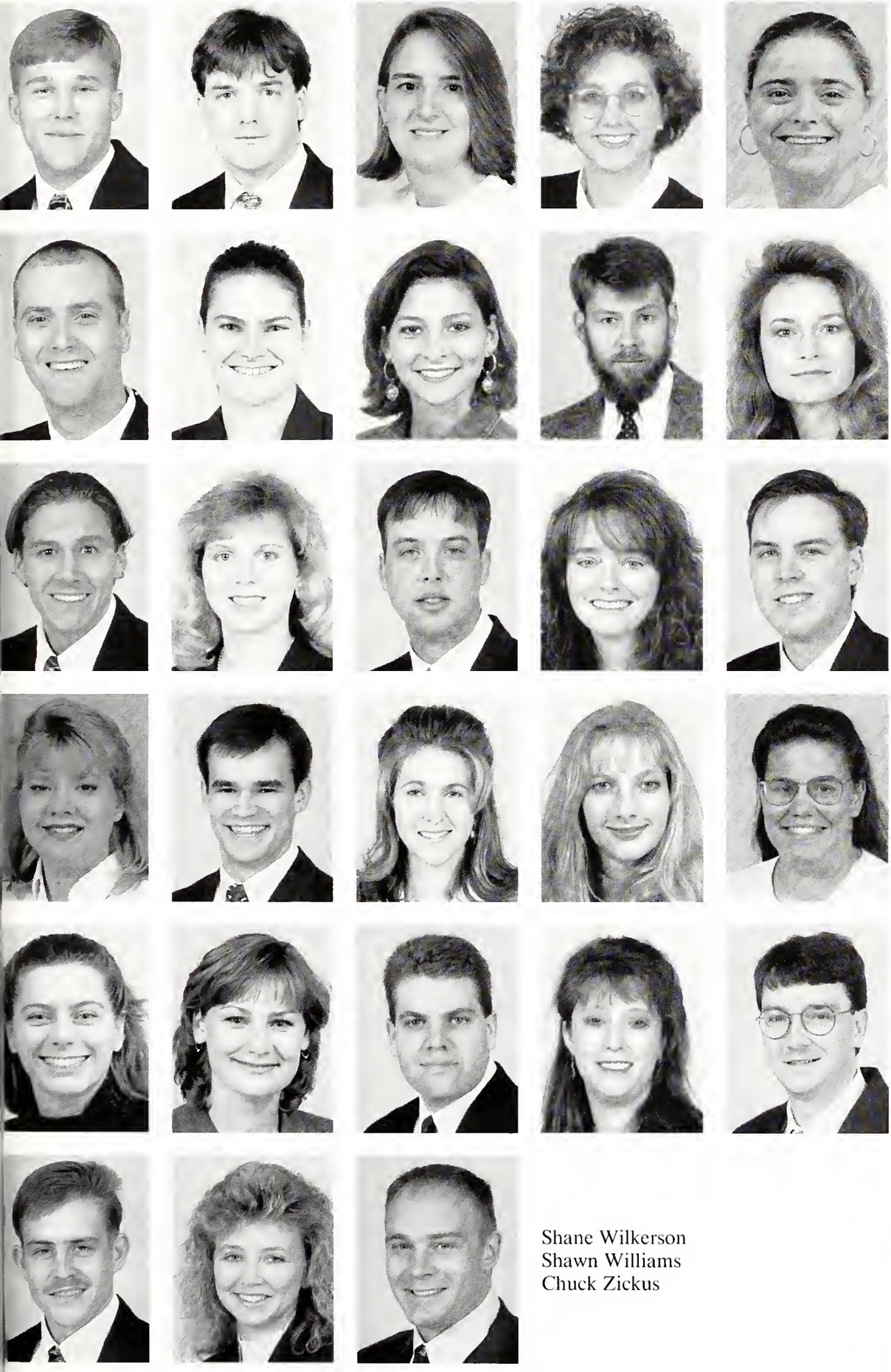

Scott Kennedy
David Kergosien
Clare LaGarde
Emily Levine
Sacha Mace

Tom McCain
Jennifer McHale
Heather McIntyre
Jon Michler
Marci Miranov-Bridges

Pat Mitchell
Alison Moore
William Morris
Angelique Murphree
Kraig Myers

Laurie Oltman
Lee Payne
Shelle Raines
Sarah Russell
Monica Schoknecht

Meghan Shannon
Heather Shepherd
Jeffery Simmons
Jill Sullivan
David Wallace

Shane Wilkerson
Shawn Williams
Chuck Zickus

Vet School

Class of 2001

Tracy Adams
Brian Beasley
Renee Berry
Angela Bowers
Brandon Carter

Kay Conley
Stephanie Craft
Drew Dooley
Amy Ethridge
Janet Farmer

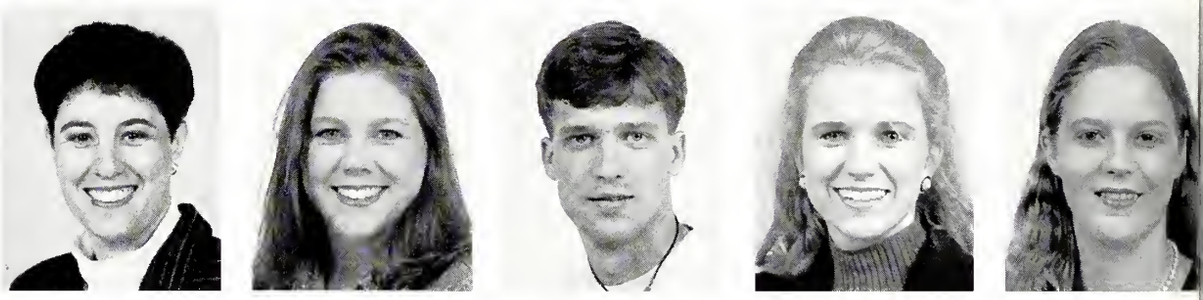

Monica Fulton
Tina Glosemeyer
Todd Goode
Paige Gough
Lisa Gray

Tim Hammond
Bob Hancock
Valle Harms
Jennifer Herrington
Wes Hester

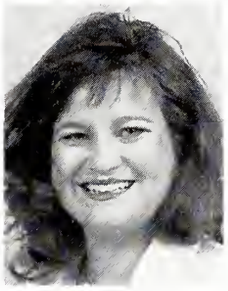

Andrew Huffman
Bryan Huggins
Johnna Hutchinson
Carolyn Kohn
Rebekah List

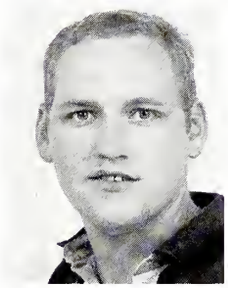

Tony Loper
Angie McDowell
Keri Melton
Jim Morris
Debby Myers

Danielle Paglia
Steven Parvin
Adam Patterson
Sara Patterson
Doug Payne

Katie Perkins
Ashley Peterman
Holt Pittman
Trudy Shapiro
Kirk Shumpert

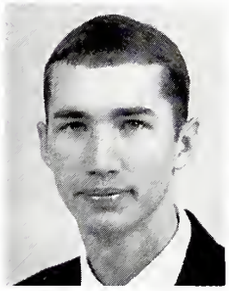

Nancy Smith
Barry Strickland
Parrish Tanner
Courtney Terry
Heather Timmermans

Dan Tracy
April Ulmer
Bridget Vaughn

Photo by Chris Hudspeth

Photo by Roy Adkins

Photo by Chris Hudspeth

Closing

Photo by Chris Hudspeth

REVEILLE 1998

ll photos by Chris Hudspeth

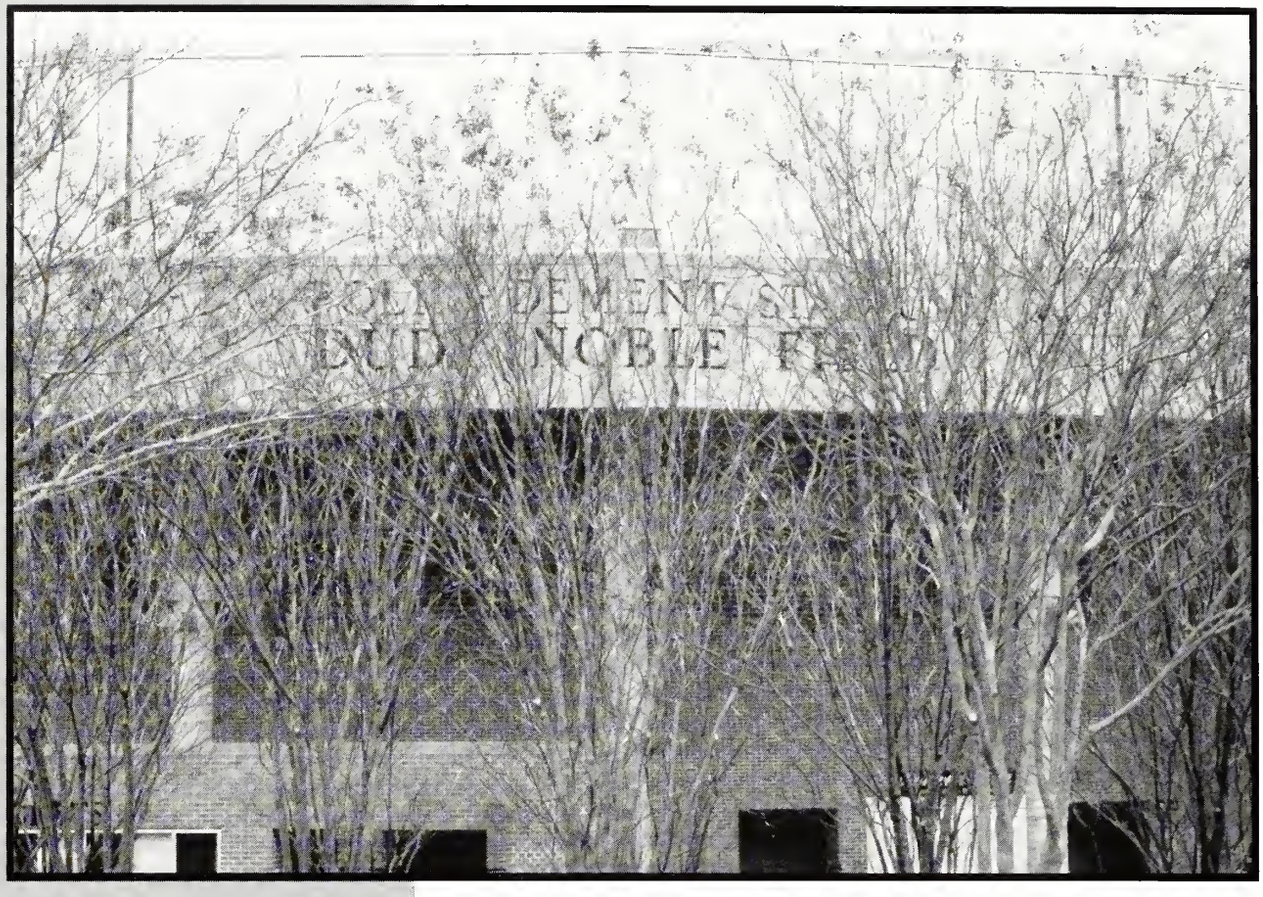

Photos by Chris Hudspeth

Photo by Roy Adkins

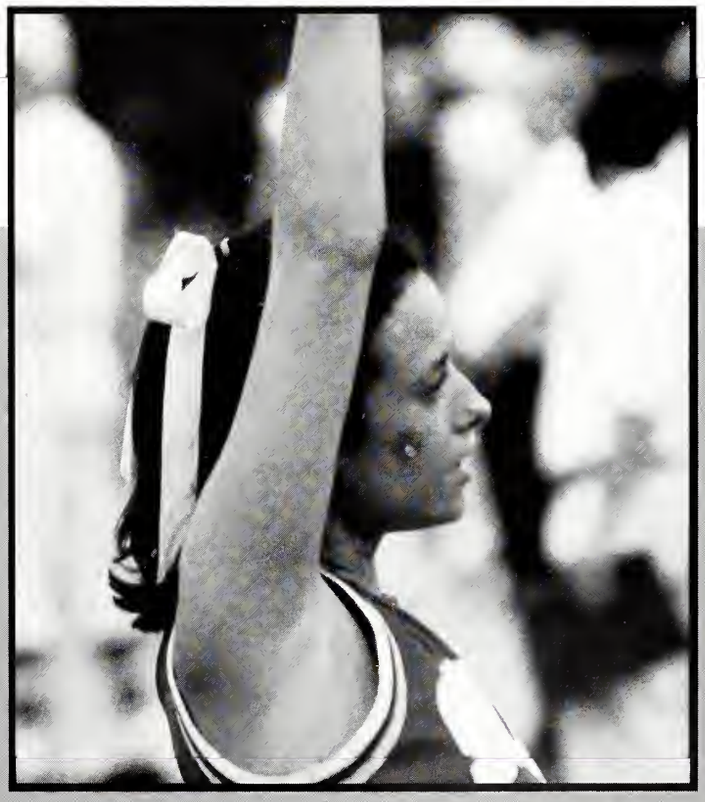

Bottom photos by Chris Hudspeth

Photo by Roy Adkins

Photo by Chris Hudspeth

Photos this page by Chris Hudspeth

MSU Meridian . . . Building Traditions

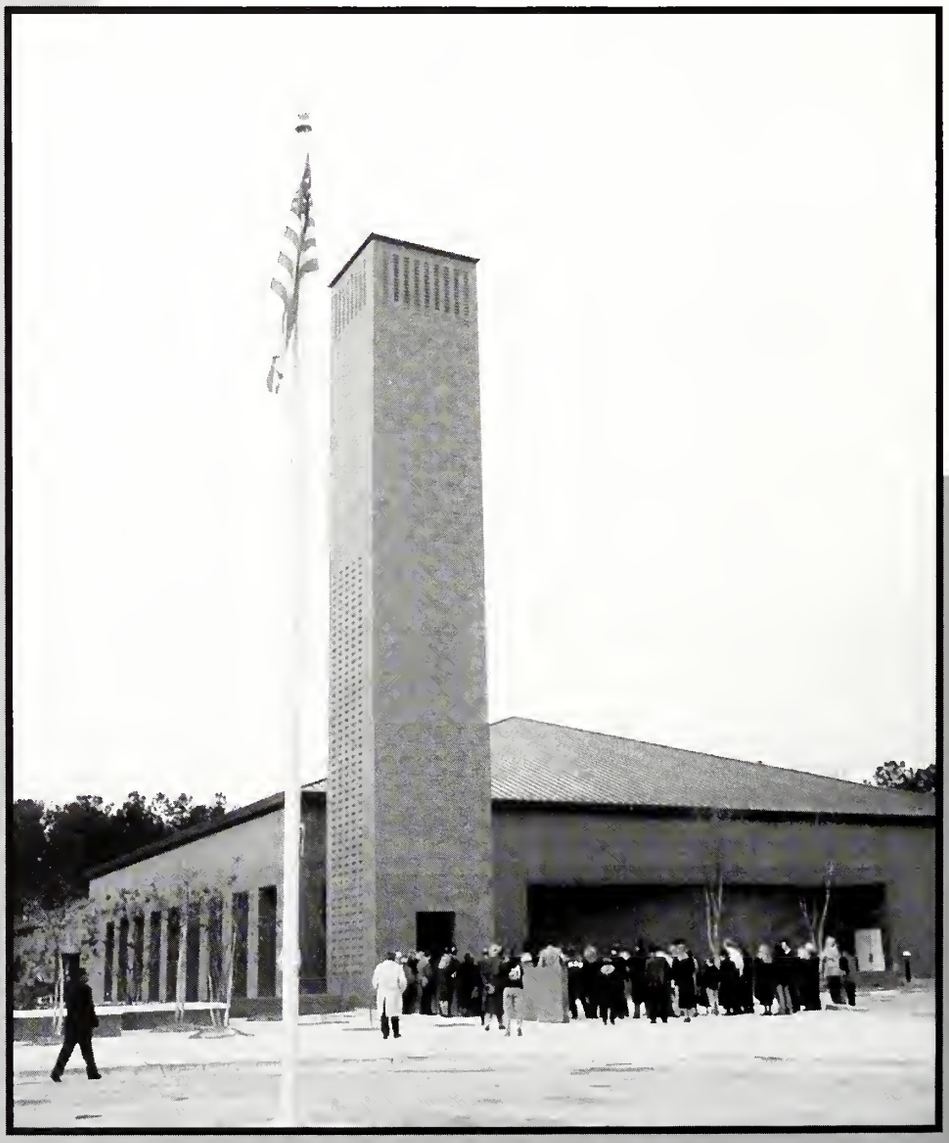

— Over 2,500 students have earned bachelor's, master's or specialist's degrees on the Meridian Campus and more than 10,000 others have taken classes for personal or career enrichment.

— Approxiamately 27 percent of MS State-Meridian students who receive bachelor's degrees graduate with honors.

— Mississippi State-Meridian is a small adult-oriented campus where students enjoy the personal attention and assistance of a 12 to 1 student-to-faculty ratio.

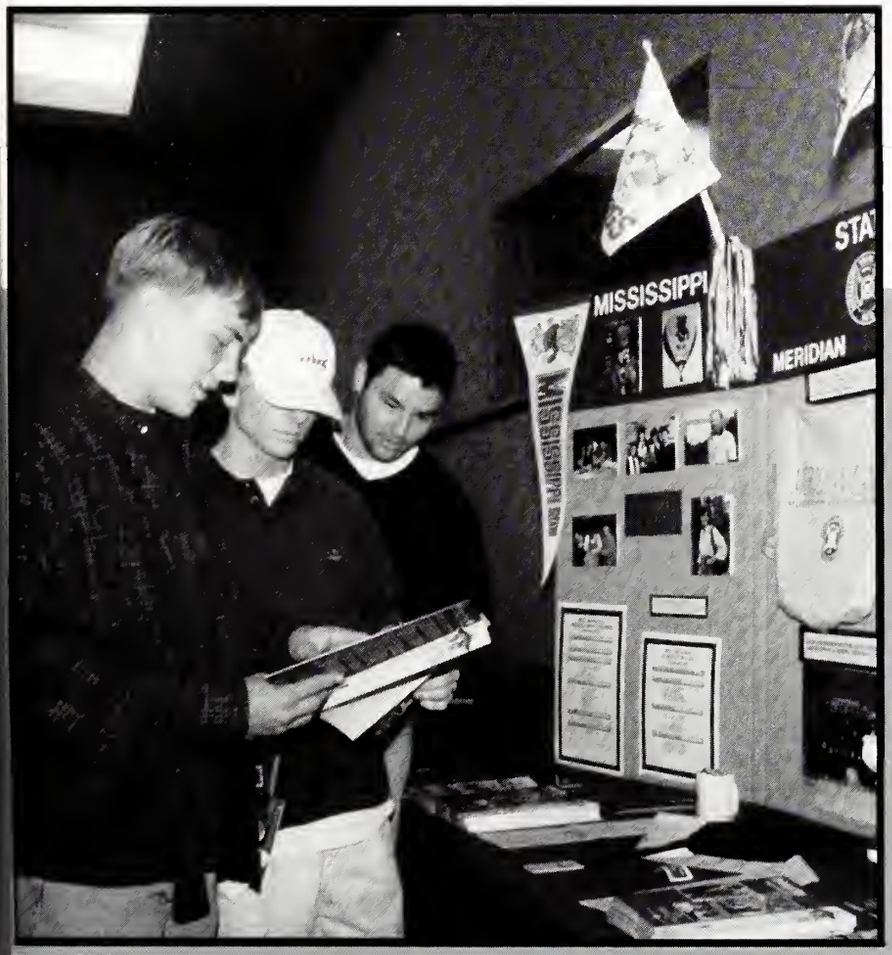

Courtesy Photos

Let's Play Ball . . .

The exciting tradition of MSU baseball continues year after year. The 1997 season was no exception. Mississippi State was honored to have the NCAA five day regional held at Polk-Dement Stadium. Over 59,000 fans attended the regional which set an NCAA record. On the final game day, 11,000 devoted fans gathered and watched as the Diamond Dogs triumphed over the Washington Huskies to earn themselves a trip to the College World Series in Omaha, Nebraska. At the end of the season, State posted another winning season and finished fifth in the nation. And so, the winning tradition continues.

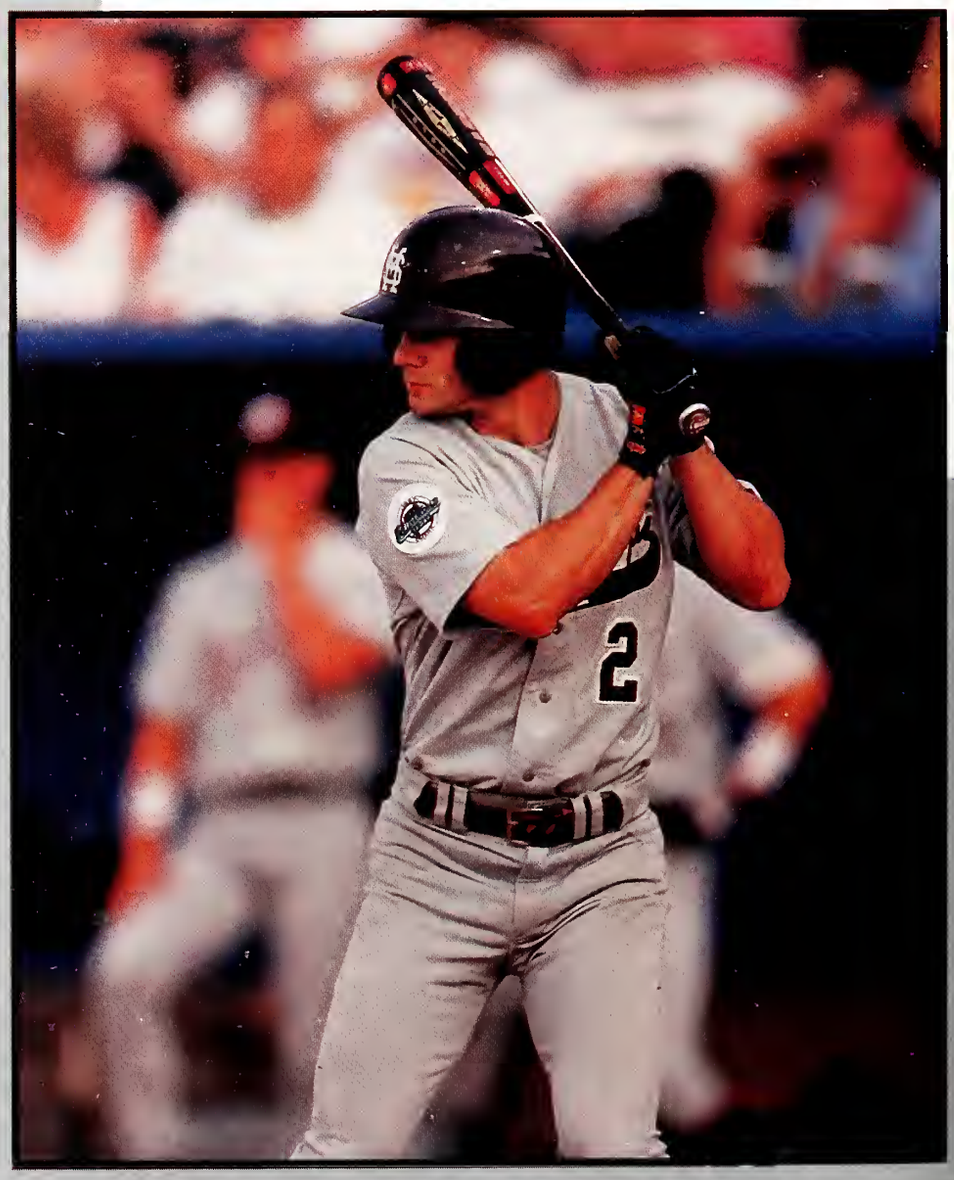

All photos by Darrell McAllister

Photo by Roy Adkins

Photo by Chris Hudspeth

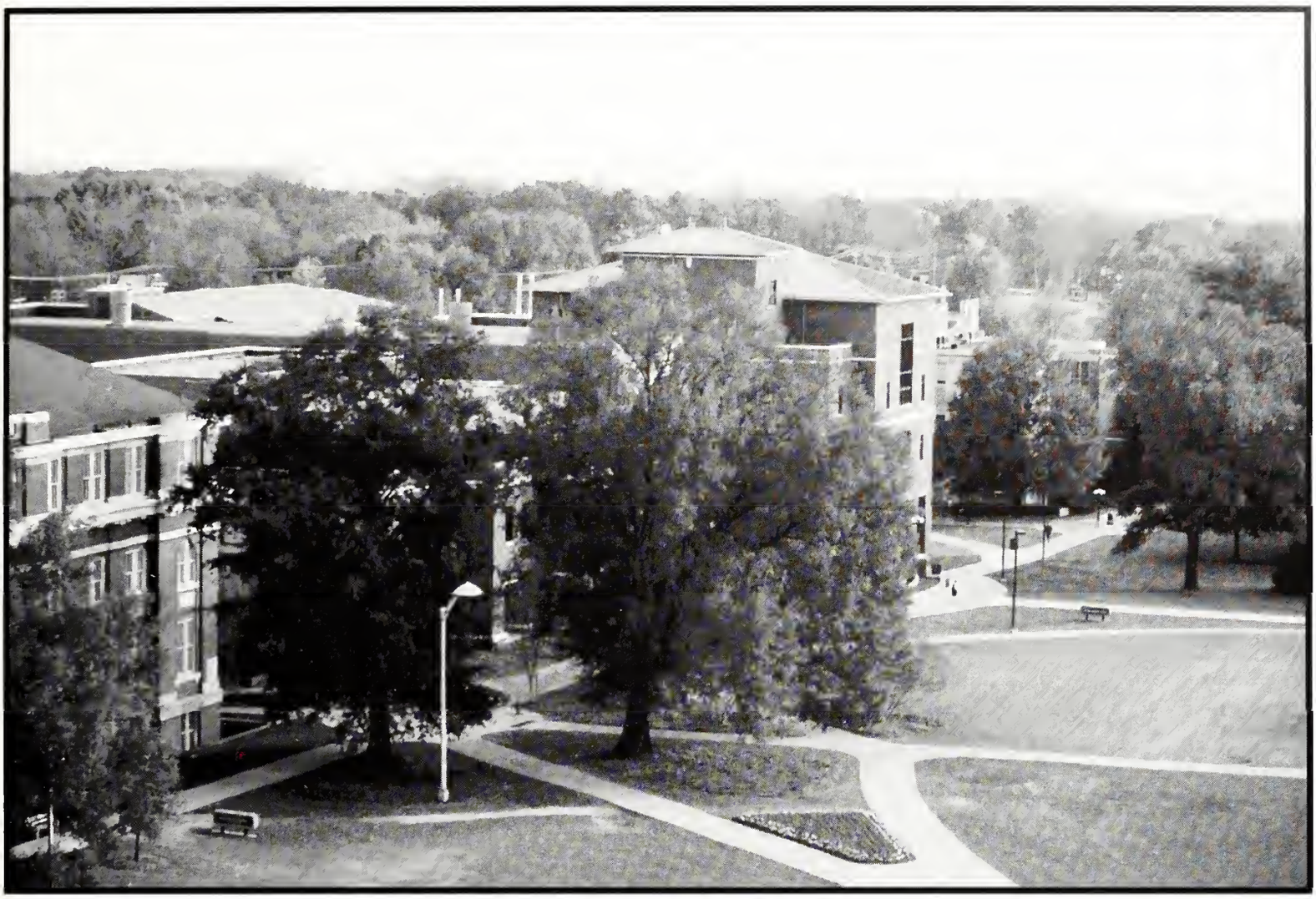

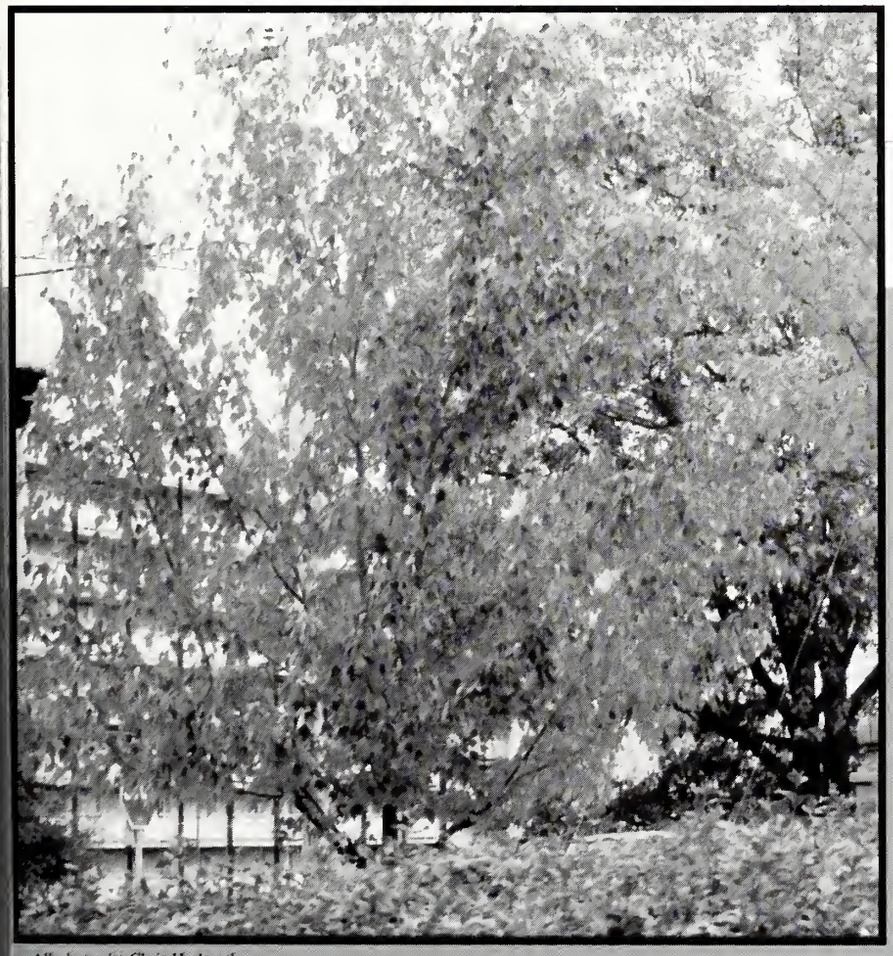

All photos by Chris Hudspeth

A

Abbas, Tauqir 350
Abbay, Will 185
Abernacky, Aaron 336
Abernathy, Ty 232, 350
Abney, Jean 194
Abraham, Dr. J. 220, 221
Abrams, Shinika 306
Abrams, Tamika 306
Abril, Alison 218, 350
Acierno, Mark 362
Adam, Sam 362
Adams, Amanda 336
Adams, Breanna 206
Adams, Brenna 278
Adams, Brian 215
Adams, Chris 186
Adams, Curtis 202
Adams, Daniel 246, 306
Adams, Eddie 306
Adams, Jettery 227
Adams, Jennifer 194, 209
Adams, Jonathan 278
Adams, Keith 211, 239
Adams, Sam 362
Adams, Thomas 227
Adams, Whit 306
Adkerson, Jeffrey 200, 322
Adkins, Bryant 37, 228
Adkins, John 278
Adkins, Roy 278, 394, 395
Adkison, Darlene 322
Adler, Jeanette 322
Aguilar, Jonathan 222
Ainsworth, Brad 102
Ainsworth, Dori 251
Akins, Jody 336
Akins, Ronald 336
Albin, Andrea 322
Albrecht, Whitney 202, 237, 322
Albritton, Michael 208, 278
Alderman, Stephen 238
Aldridge, Benjamin 336
Aldridge, Chad 204
Alex, Darla G. 355
Alexander, Brian 306
Alexander, Janet 88, 336
Alexander, Rodney 278
Alexander, Tomeka 336
Alford, Amy 306
Alford, Christi 336
Alford, Kristen 200
Alford, Melanie 336
Alford, Renae 191, 306
Alford, Shelley 278
Alford, Susan 278
Alford, Torey 192
Allen, Andrea 322
Allen, Brooke 187, 250
Allen, Catherine 278
Allen, Chris 322
Allen, Ellen 193
Allen, Jennifer 362
Allen, Joie 213
Allen, Margaret 322
Allen, Samuel 278
Allen, Susanne 362
Alley, Heather 206, 306
Alli, Aleta 218
Allin, Jack 336
Allison, Tracy 278
Almonsoor, Mamun 350
Alsobrooks, Gayle 243, 355
Alsup, Rachael 322
Altese, Jennifer 278
Altman, Melissa 234, 322
Amick, Tracy 205
Anders, J.J. 251
Andersen, Nichol 84
Anderson, Andy 336
Anderson, Brian 306
Anderson, Cheryl 90, 212, 214
Anderson, Krisha 278
Anderson, Michael A. 278
Anderson, Paul 336
Anderson, Sarah 336
Anderson, Ted 306
Anderson, Tiffany 278
Anderson, Walter T. 322
Anderson, Wendy 191
Andrea Bullock, Sarah R. 242
Andrews, Harold D. 244, 306
Angel, Shuketa 201
Anson, Timothy 336
Anthony, Allen 185
Anthony, Amy 209, 278, 355
Antici, Brad 187, 218
Antrim, Steven 192
Aregood, Joy 188, 207
Arellano, Miguel 350
Arispe, Vanessa 202
Arkisha, Hardy 336
Armstead, Lorenzo 107
Armstrong, Charles 227
Armstrong, Konrad 211, 239, 306
Armstrong, Lawanda 191
Armstrong, Rance K. 241
Armstrong, Rob 180
Arnett, Carrie 137, 200
Arnett, Kirk 198, 204
Arnold, Ana 239, 241
Arnold, David 209
Arnold, Gretchen 237, 278
Aryana, Kayanush 350
Asbun Claros, Marcia G. 278
Asghar, Rukhsana 350
Ashford, Charles 278
Ashley, Ken 306
Aspinall, Michele 306
Astvazaturov, Nina 336
Athon, Betsy 322
Athow, Betsy 218
Atkins, Jennifer 217, 279
Atkins, Jessica 189, 322
Atkins, Robert 322
Atkins, Shea 322
Atkinson, Andy 244, 306
Atkinson, Joe 215
Atwood, Kelly L. 336
Aultman, Shellie 217, 306
Austin, Amanda 322
Austin, Charity 322
Avent, Christy 336
Avera, Keith 355
Averett, Brian 209
Avery, Azure 232
Avery, Clint 336
Avery, Mark 206, 350
Aviles, Kim 362
Aycock, Amanda 207, 237
Ayres, Elizabeth 90

B

Babuchna, Weldon 279
Bactad, Anthony 204
Baggett, Aimee 322
Bagwell, Chip 192
Bailey, Angela 202
Bailey, Anthony 279
Bailey, Benje 102
Bailey, Calvin 336
Bailey, Carmen 336
Bailey, Contresia 202, 322
Bailey, Deedra 306
Bailey, Emily 246
Bailey, Laura 234, 279
Bailey, Sara 242, 336
Bailey, Tamara 322
Baird, Brad 210, 279
Baker, Anne-Marie 197, 209, 306
Baker, Debbie 157
Baker, Diane 203, 242
Baker, Dianne 220
Baker, Emily 206
Baker, Jennifer 394
Baker, Kimberly 279
Baker, Nan M. 156
Baker, Richard 306
Baker, Rodney N. 355
Baker, Sam 190
Baker, Van 83, 212, 213
Balash, Erica 322
Baldwin, Gabe 242
Ball, Demetria 279
Ballard, Brooke 205
Ballard, Michelle 193
Ballard, Rachel 350
Ballesteros, Elaine 200
Ballew, Bess 241, 243
Balthazar, Bernadette 235
Bandeira, Rommel 279
Banjac, Igor 213, 279
Banks, Tara 336
Barber, Fredrick 184
Barbles, Richard 138
Barker, Bonnie 37, 279
Barkley, Kisha 336
Barks, Chastity 194, 307
Barlow, Michelle 37, 219, 225, 231, 239, 279
Barnes, Carley 252, 307
Barnes, Cherry 187, 220, 242
Barnes, Christon 246
Barnes, Daryl 89, 322
Barnes, Joseph 279
Barnes, Michael 279
Barnes, Richard 192, 207
Barnes, Sabrina 322
Barnes, Sarah 194, 220
Barnes, Sean 279
Barnett, Anna 337
Barnett, Brad 196
Barnett, Christopher 307
Barnett, Jay 186
Barnett, Kelli 362
Barnett, Sally 355
Barnett, Will 200
Barr, Claire A. 350
Barton, Jason 322
Barton, Jennifer 279
Barron, Scotty 215
Barron, Susan 322
Barry, Danita 307
Bartholomew, Julie 188, 243
Bartlett, Graham 322
Bartlett, John 279
Barton, Angie 213
Barton, Rebecca 307
Bartoni, Angela 279
Basden, Jeri A. 279
Bashaha, Matt 244
Baskin, Brandi 307
Baskin, Janet 355
Baskin, Stephanie 307
Bass, David 204, 218, 350
Batarseh, David 225, 279
Batchelder, Batch 187, 219
Bateman, Lanny 225
Bates, Corrie 362
Bates, John 200, 307
Bates, Martha 337
Batson, Emily 200
Batten, Susan 237, 350
Battle, Brian 279
Baugh, Bobby 190
Baughman, Brittany 196
Baum, Else 323
Baxter, Amanda 205, 350
Bay, Megan 137, 337
Bayeda, Sobia 279
Bayer, Dawn 217
Bayles, Brandi 323
Bazyan, Simihe 240
Bazyari, Habib 236
Bazyari, Simine 199
Beach, Todd 323
Beacham, Woody 362
Beaird, Andy 187
Beaman, MaCreszz 355
Bean, Bridgett 279
Bean, Kenneth 279
Beard, Bridgett 307
Beard, Douglas 337
Bearden, Joe 246
Bearden, Paul 244
Beasley, Brian 196
Beason, Mark 228, 230, 307
Beatty, Lauren 226, 279
Beauchamp, Todd 200, 323
Beaumont, Shannon 362
Beck, Laura 198, 219, 252, 279
Beckett, Susan 307
Beckwith, J.D. 244
Becky Bradburn, Social C. 233
Bedford, Wayne 355
Bedwell, Robert 209, 323
Beer, Rachel 200
Beese, Matt 196
Beidleman, Emily 279
Belew, Whitney 221
Belknap, John 225
Bell, Adam 323
Bell, Adrian 252, 307
Bell, Derrick 323
Bell, James 323
Bell, Jennifer 350
Bell, Kim 184, 323
Bell, Percy 323
Beltran, Carlos 279
Benado, Arianna 337
Bendure, Noel 337
Benjamin, Phyllis 202
Benn, Melanie 355
Bennett, Amos 233, 279
Bennett, Barry 244
Bennett, Cindy 194
Bennett, Cynthia 279
Bennett, Grant 240
Bennett, Jody 194, 200, 307
Bennett, Louis 279
Bennett, Richard T. 279
Benson, Jennifer 362
Benson, Sherre 279
Benson, Tracy 323
Benton, Rachel 189
Benton, Todd 194
Bercaw, Jennifer 337
Bergin, Robert 37, 207, 210, 228, 230, 279
Bergum, Eric 279
Bernard, Brad 323
Bernetti, Chris 239
Beron, Charles 193
Berry, Andy 307
Berry, Jessica 279
Berry, Scott 227, 280
Berry, Wade 337
Berry, Wesley 91, 337
Berryhill, Derek 280
Bertasi, Frances 337
Bertasi, Francis 202
Bessey, Dani 199, 280
Best, Jennifer 188, 210
Bester, Charles 323
Bester, Crystal 88, 323
Bestor, Andy 213
Betbeze, Caroline 202, 323
Bethea, Pat 191, 219, 280
Bevilaqua, Kristen 194, 199
Beyer, Dawn 217, 307
Bianca, Michael 280
Biddle, Mary 201
Bilello, Mitzie 355
Biller, Brenda 232
Billingsley, Todd 227
Billups, T.J. 110
Binkley, Brian 185
Binns, Rhonda 235
Birchfield, Brenda 194
Birmingham, Danielle 280
Bishop, Brent 208, 280
Bishop, Eric 187, 221, 240, 250
Bishop, Mandy 307
Bishop, Stacy 280
Bisland, Amy 200, 250
Black, Jondavid 192
Black, Letha 208, 280
Black, Sharon L. 280
Blackard, Samantha 204
Blackburn, Holly 201, 204
Blackburn, Hooly 242
Blackmon, Cassandra 337
Blackwell, Hollis 196, 280
Blackwell, Leigh 207
Blackwell, Sarah 208, 215
Blackwell, Sharon 280
Blair, Britte 202, 214
Blair, Jarrod 184
Blakely, Gene 280
Blakeney, christine 137
Blanche, Kathryn 337
Blankenship, Kevin 280
Blanks, Shirley 355
Blanshard, Stephanie 280
Blanton, Vicki 217, 280
Blasey, Kristy 206
Blaylock, Charles 218
Bledsoe, Lakitha 323
Bledsoe, Latoya 323
Bloodworth, Ward 201, 307
Blough, Christian 242
Blount, Jennifer 246, 247
Boatner, Sha 185, 206, 243
Bobby, Brooke 362
Bobo, Tabby 307
Bock, Rebecca 280
Boerger, Derek 184, 323
Bolden, Tanya 184, 337
Boles, Reshondra 337
Boling, Nancy 350
Bolke, Kevin 280
Bolke, Pamela 233
Bollinger, Laura 199, 307
Bolton, Annette 212, 213, 350
Bombich, Mark 280
Bond, Donald 280
Bond, Rebecca 190
Bond, Ryan 207
Bond, Stephen 323
Bonds, Bradley 189
Bondurant, John 323
Bonham, Carrie 201, 337
Bonner, Jennifer 355
Booduri, E.W. 196
Booker, Sharon 323
Boone, Andrea 217, 307
Boone, Greg 280
Boone, Jeanie 246, 307
Boone, Joey 202
Boone, Joseph 307
Booth, Kathryn 198, 219, 221, 239, 252
Booth, Shannon 280
Booth, Tanya 206
Boquet, Tracy 307
Borazjani, Abdolsamad 350
Borgagnoni, Merikelly 241
Borgognoni, Merikelly 242
Boroujerdi, Ommid 323
Boswell, Angela 337
Boswell, Michael 337
Bounds, Eric 82
Bourne, Kenisha 241, 337
Boutwell, Scott 186
Bowen, James 307
Bowen, Kelley 337
Bowens, Beverly 195, 197, 280
Bowens, Shasta 323
Bowers, Angela 185
Bowersock, Melissa 176
Bowling, Brent 323
Bowtry, Merta 221
Boyd, Andy 185
Boyd, April 280
Boyd, Catherine 208
Boyd, Chad 193
Boyd, Jason 280
Boyd, Leah 280
Boyd, M.E. 196
Boyd, Marlana 280
Boyd, Mavis 355
Boyd, Reynolds 213
Boyd, Robert 280
Boyd, Yusuf 213
Bozeman, David 227, 280
Braddock, B.J. 307
Bradford, Brian 323
Bradford, Valisha 323
Bradley, Amaris 323
Bradshaw, Kameka 337
Bradshaw, Lanika 337
Bradshaw, Shannon 355
Brady, Alex 280
Brady, Amy 307
Brady, Brad 207
Brady, Lorraine 337
Brady, Tyler 362
Brake, Jason 323
Brand, David 185
Brandon, Katie 337
Branner, Kim 337
Brantley, Keri 355
Brantley, Ronnie 187, 219, 280
Branton, Mandy 280
Brashier, Brad 218, 323
Bray, John 280
Bray, Sandra 350
Breazeale, Kevin 185, 280
Breedlove, Robert 281
Breland, Laura 168, 323
Breland, Stephanie 323
Brenda Alford, Starkville 350
Brendle, Melinda 337
Brent, Garland 226
Brents, Taletha 323
Bressler, Carla 200
Brewer, Gann 281
Brewer, George 323
Brewer, Mary G. 206, 243, 281
Brewer, Panesha 213, 240
Brewer, Regina 281
Brewer, Shea 350
Bridgeman, Karen 362
Bridges, Bryan 337
Bridges, Jon 209
Bridges, Kenneth 184
Bridges, Marci 362
Bright, Cynthia 351
Brightwell, Cheryl 351
Brignac, Angelle 188
Brignac, Nicole 202
Brim, Ketra 307
Brimfield, Shawn 207
Brindley, Anne 281
Brinkman, Erin 194, 307
Briscoe, Mary B. 323
Brister, Rachel 187, 307
Britt, Cristi 211
Britt, Megan 193, 351
Brock, Jason 244
Brock, Lea E. 220
Brock, Michelene 233
Brock, Sheree 233
Brogan, Amy 307
Brooks, Andy 185, 206, 243
Brooks, Candee 362
Brooks, Danielle 307
Brooks, Donald 281
Brooks, Edward 307
Brooks, James 355
Brooks, Linda 355
Brooks, Varrick 195
Broome, Leigh 200
Broome, Marc 207, 281
Broome, Tara 232
Brower, Courtney 337
Brown, Adrienne 307
Brown, Alison 351
Brown, Bobbie 307
Brown, Brandy 281, 323
Brown, Brian 281
Brown, Cori 191
Brown, Cory 239
Brown, Demitrius 190, 213, 239
Brown, Jason 205, 281
Brown, Jesse 362
Brown, Judi 244
Brown, Kantrina 195
Brown, Karyn 217, 324
Brown, Katina 337
Brown, Michael 184
Brown, Myra 281
Brown, Rebecca 205
Brown, Robert 281
Brown, Rodney 281
Brown, Ryan 244
Brown, Shamara 82, 237, 324
Brown, Tarisa 324
Brown, Turkessa 337
Browne, Adam 189
Brownell, Audra 324
Browning, Bryan 351
Browning, Dawn 281

Browning, Tim 281
Brownlee, James 211, 239, 241, 281
Brownlee, Jason 190
Brownlee, Jud 221
Broyles, Jennifer 281
Bruce, Lenny 394
Bruce, Ryan 281
Brumfield, Shawn 195, 307
Brunetti, Chris 251
Brunt, Michael 215, 281
Bryan, Allen 337
Bryan, F.J. 324
Bryan, Jennifer 337
Bryan, Nancy 232
Bryan, Tim 324
Bryan, Tommy 308
Bryant, Carolyn 192
Bryant, Clarence 85
Bryant, Eric 202, 337
Bryant, Fleeta 196, 281
Bryant, Marc 200, 218
Bryant, Rodney 199, 222, 281
Bryne, Daniel 282
Bubela, Allen 227, 308
Buchanan, Colby 187
Buchanan, Cyndi 234, 246, 247
Buchanan, David 87, 337
Buchanan, William 194
Buckelew, Veronica 281, 394, 396
Buckley, Catina 82, 235, 281
Buckner, Bryna 221
Buddhika Abesinhe, Secretary, 238
Buehler, Michael 281
Buehler, Stephen 337
Buehring, Nathan 186
Buffington, Mandy 236
Buffington, Becky 137
Buffington, Mandy 355
Buffington, Marcus 196
Buford, Melissa 338
Buisson, Cherie 212, 362
Bukhari, Syed K. 308
Bullard, Marcus 112
Buller, Amy 193
Bullock, Andrea 324
Bulloek, Angela 281
Bullock, Ashley 200, 281
Burcham, Tim 185
Burchett, John 281
Burdiek, Heather 324
Burdine, Kevin 308
Burdine, Meriah 308
Burell, Dana 185
Burge, Amy 338
Burger, Rebecca A. 351
Burgess, Wesley 281
Burham, Jason 281
Burke, Emily 197, 202
Burke, Matthew 208, 215
Burke, Michael 324
Burkes, Jeremy 233
Burkett, Jonathan 184
Burkhalter, Brooke 184
Burleson, Chris 308
Burleson, Vonda 196, 351
Burnes, Holly 221
Burnett, Cassandra 232
Burnett, Evan 324
Burnett, Jennifer 338
Burnett, Stephen 281
Burnetti, Chris 242
Burney, Mandy 206, 216, 308
Burney, Stephen 204
Burnham, John 41, 215
Burnham, Matthew 196, 281
Burns, Bradley 194
Burns, Holly 246
Burns, Nathan 194
Burnside, Bryan 226
Burrage, Jessica 324
Burris, Jason 338
Burt, Allison 324
Burt, Kimberly 324
Burt, Lezli 281
Burt, Todd 308
Burton, Darcy 232
Burton, Lamareus 184, 324
Burton, Windy 193, 355
Busbee, Tracy 362
Buse, Madelyn 324
Bush, Amanda 201, 324
Bush, Daphne 281
Bushby, Christine 338
Bussler, Rachel 324
Butler, Alicia 185, 208, 243, 281
Butler, Brandon 207, 308
Butler, Dana 362
Butler, Stephanie 210, 362
Bynum, Brooks 324
Byrd, Bruce 362
Byrd, Carrie 338
Byrd, Chris 190, 194, 210, 241, 282
Byrd, Claudia 193, 351
Byrd, Dean 282
Byrd, John 186
Byrd, Melisa 204, 222
Byrd, Steven 356
Byrd, Sylvia 206
Byrne, Daniel 89
Byrne, Patrick 190

C

Cabell, Thomas 187
Cabler, Brian 228, 230
Cade, Amy 308
Cade, Emily 240, 252
Cade, Mirae 201
Cade, Shaun 194
Cager, Tara 308
Cail, Marsha 195, 282
Cain, Keith 201, 282
Cain, Rachel 308
Calcote, Clark 282
Calder, Christine 362, 363
Caldwell, Carra 202, 338
Caldwell, Donirae 324
Caldwell, Kelly 324
Calhoun, Thomas 282
Callaway, Clarence 126
Callon, Amy 200
Calloway, Charity 282
Calmes, Kimberly 195, 211
Calmese, Dorretha 308
Calvert, Billy 363
Cameron, Kirk 190
Cameron, Raehel 338
Campbell, Doug 202
Campbell, Elizabeth 251
Campbell, Emily 241
Campbell, Lenden 219
Campbell, Lendon 282
Campbell, Marisa 203, 240, 324
Campbell, Teresa 282
Campbell, Tiffany 184
Camper, Berdis 84
Camper, Verdis 197, 202, 308
Cancienne, Michael 338
Canfield, Mike 363
Cannada, Scott 338
Cannon, Tammy 194, 282
Cantrell, Shelley 308
Cao, Li W. 351
Cappleman, Chris 308
Cardwell, Kisha 282
Cargile, Butch 363
Cargile, Christina 363
Carlisle, Adam 338
Carlisle, Megan 218, 324
Carlisle, Randy 196
Carlisle, Thomas 227
Carlson, Derek 233, 308
Carmack, Rebecca 232
Carpenter, Dana 356
Carpenter, Dewey 363
Carpenter, James 189, 282
Carpenter, Robin 194, 308
Carpenter, William 338
Carr, Ann S. 134
Carr, Courtney 197
Carr, Jason 184
Carr, Jennifer 218
Carr, Jennipher 198
Carr, Joel 232
Carr, Mandi 201, 282
Carr, Ty 282
Carroll, Phillip 338
Carroll, Randy E. 356
Carroll, Thomas 282
Carroll, Tommy 189, 207, 282
Carroll, Willie 338
Carson, Chris 282
Carson, Claire 246
Carson, Kelli 199, 205, 240
Carson, Tara 187, 239, 242
Cartagena, Marcela 202, 228, 231
Carte, Erin 216
Carten, Mauriee 195
Carter, Brad 324
Carter, Brandon 196
Carter, Candace 308
Carter, Curtis 308
Carter, DuShaune 215
Carter, Jon 282
Carter, Laura L. 324
Carter, Mauriee 194, 324
Carter, Michelle 213, 282
Carter, Schreese 187
Carter, Teisha 201
Carter, Tessia 308
Carter, Will 187, 239
Cartwright, Charles 282
Cartwright, Chuck 217
Cartwright, Jacqueline 282
Cartwright, Jeff 338
Carty, Anna 338
Caruso, Kim 363
Caruso, Shannon 324
Carver, Newt 282
Cary, Garland 282, 394
Cary, Shannon 246
Case, John 308
Case, Ryan 363
Case, Sarah 282
Casey, Rachel 215, 237, 324
Casey, Whitney 209, 237, 282
Cash, Jeremy 189, 338
Casher, Daisy 134
Caspary, Angela 351
Castle, Beth 308
Castleberry, Lea 356
Cates, Laura 356
Cates, Nikki 221, 338
Catherine, Dell'Orto 363
Cathey, Paige 282
Causey, Naquisha 324
Cerda, Todd 220, 221, 308
Cerna, Joshua 246
Chamberlain, Karen 282
Chamberlin, Amy 356
Chambers, Amanda 282
Chambers, David 246
Chambers, Janet 241, 324
Chambers, Sarah 282
Chambers, Torrie 338
Chamblee, Tim 227
Chambliss, Klaye 338
Chan, Siew-Loong 282
Chancellor, Johnny 356
Chandler, Aimee 308
Chandler, Carrie 191
Chandler, Keith 209, 237
Chandler, Leanne 282
Chaney, Chrissie 236, 356
Chaney, Chrissy 243
Chaney, Shannon 338
Chang, Junkab 308
Chang, Peter 189, 282
Chang, Shuchen 308
Chapel, Jon 83
Chaplin, Christopher 208, 282
Chapman, Belinda 194, 324
Chapman, Beverly 193, 197, 198, 282
Chapman, Chad 356
Chapman, Leigh 219, 252, 283
Chapman, Sara 363
Chapman, Stephanie 283
Chapman, Travis 120
Chappelear, Dawn 283
Charm, Stephanie 185, 211
Chatham, Roy 356
Chavers, Cody 324
Cheah, Chee C. 283
Cheek, Dr. W. 208
Chen, Kelvin 338
Chen, Sophie 338
Cheramie, Tammy 202
Chesser, Daniel 185
Chesser, Lovie 198, 283
Chesteen, Lee A. 283
Chestnut, Jacqueline 351
Chew, Ai L. 283
Chilcutt, Charla 242
Childress, Leslie 338
Childress, Matt 324
Childs, Marie 338
Childs, Michael 283
Ching, Geok H. 351
Chiniche, Andrew 283
Chiniche, Stephanie 324
Chow, Bradley 283
Chow, Melinda 164
Chrestman, Carla 283
Chrestman, Heather 196
Chrestman, Steve 283
Chrisman, Amber 190
Christiansen, Jason T. 338
Christy DeBerry, Kaci K. 221
Chua, Choon-Kiat 324
Chua, Soo F. 283
Chung, Quan 338
Cimmings, Katie 283
Cinalli, Audra 363
Clanton, Jon 227
Clapper, Rian 202
Clark, Amanda 242
Clark, Angie 234
Clark, Anne 218
Clark, Bennie 227, 283
Clark, Christopher 308
Clark, Dennis 363
Clark, Franklin D. 283
Clark, George 356
Clark, Jessica 194
Clark, Julie 308
Clark, Lacey 231
Clark, Lori 218
Clark, Matthew 244, 308
Clark, Pamela 202, 324
Clark, Regena 243
Clark, Robert 184
Clark, Scott 118
Clark, Shawn 283
Clark, Stacy 246, 247
Clark, Stephanie 220
Clark, Steven 227
Clark, William 338
Clay, Heather 283
Clay, Henley 338
Clay, Trieia 225
Clay, Trish 232
Clayton, Carrie 201
Clayton, Emily 201, 241, 338
Clayton, Ericka 283
Clayton, Mitch 308
Clayton, Neil 283
Cleckler, Jennifer 194
Clemmer, Keeba 202, 217, 308
Clemmer, Shawn 363
Cleveland, Jay 356
Cleveland, Patrick 363
Cleveland, Trey 338
Cliett, Nina 308
Clifford, Craig 363
Clifton, Jennifer 243
Climer, Kate 197, 308
Cloman, Jimmy 363
Clynch, Barney 240, 325
Clynch, Jennifer 241
Coates, Robert 308
Coats, Bonita 356
Cobb, Brent 241, 309
Cobb, Justin 20, 239, 283
Cobill, Robert 283
Cochran, Michelle 309
Cochran, Pristine 234, 283
Cockrell, Josh 221
Cockrell, Mandie 234
Cockrell, Mandy 210, 283
Cockroft, Heather 325
Coggins, Rachel 213, 325
Coke, Allison 232
Coker, Ben 227
Coker, Tabitha 283
Colbert, Thomas W. 156
Cole, Kimberly 338
Coleman, Carol 325
Coleman, Crayton 185
Coleman, Jennifer 192, 283
Coleman, Libby 363
Collier, Sharon 283
Collins, Brittany 200, 325
Collins, Clint 228
Collins, Cory 229
Collins, Grant 196, 236, 283
Collins, Robert J. 283
Collins, Samantha 227, 309
Collins, Stephanie 283
Coln, Chris 309
Colson, Jennifer 189
Combest, Christy 226, 240, 309
Combs, Trey 325
Comer, Ray 283
Conley, Kay 363
Connell, Matt 200
Connell, Michael 138, 139
Conner, Chris 283
Connerley, Julia 246
Conquest, Billy 102
Conrad, Mandy 309
Conrad, Mann 283
Constable, Jeffrey 351
Constible, Jeff 206
Cook, Beverly 283
Cook, Cara 363
Cook, Daniel K. 283
Cook, David 284
Cook, Glenn 190
Cook, Lonnie 184, 338
Cook, Vanessa 88
Cooke, Shawn 202, 338
Cooley, Tonya 356
Coombs, Amy 213
Cooper, Amy 284
Cooper, Bodie 338
Cooper, Candace 221, 339
Cooper, Chad 190
Cooper, Davie 206, 216
Cooper, Lance 309
Cooper, Trey 356
Copeland, Rachel 309
Copeland, Tangela 197
Cordogan, Jenny 188
Cork, Roshunda 339
Corley, Heather 309
Cornelius, Jeffrey 284
Cornelius, Lorie 284
Cornelius, Sammy 309
Cornett, Kristen 206
Cornish, Charlie 284
Cornwall, Chris 339
Correro, Paula 187
Cospelich, Wayne 207
Couvillion, Marion B. 157
Covelli, Jackie 356
Covington, Molly 325
Cowan, Monica 309
Coward, Angie 356
Cox, Brian 209, 237, 284
Cox, Chris 187, 220, 221, 284
Cox, David 284
Cox, James 211, 239
Cox, Kevin 363
Cox, Michael 190
Cox, Natravis 211
Cox, Travis 201
Crabtree, Lyndsey 252
Craft, Jason 194, 284
Craft, Jennifer 194, 207
Craft, Michelle K. 246, 284
Craft, Stephanie 284
Craig, Cassandra 309
Craig, D'An 237
Craig, Jams E. 284
Craig, Jason 325
Craig, Ryan 339
Cranford, Sonna 325
Craven, Courtney 220, 239, 309
Crawford, Andrew 339
Crawford, Carl 195
Crawford, David 309
Crawford, Kenya 309
Crawford, Larry 284
Crawford, William S. 156
Creagh, Creola 325
Creagh, Xaviera 339
Creel, Amy 325
Creel, Jeff 196
Cristrup, Henry 394
Crocker, Christi 363
Crockett, Stephanie 194
Croisant, Jennifer 136, 137
Croley, Timothy 351
Crosby, Brian 189
Crosgrove, Susan 356
Cross, Steven 204
Crossett, Keith 309
Crowder, David 199
Crowder, Poger 325
Crowe, Amy 231, 242, 250, 309
Crowley, Christi 284
Crowley, Harold 325
Crowley, Monica 192, 284
Cruse, Bryan 339
Crutcher, Colie 184
Crutcher, Jamie 284
Crutchfield, Alexandra 309
Crystal, Covington 325
Cuevas, Lisa 339
Cui, Zhenqian 192
Cullinane, Tim 325
Culp, Bill 363
Culpepper, Byron 370
Culpepper, Kristi 370
Culpepper, Mary 356
Culpepper, Rochell 202
Culpepper, William 339
Culver, Rachel 185
Cumbest, Ramesy 193
Cumbest, Ramsey 351, 394
Cumbest, Ryan 339
Cummings, Katie 220
Cummins, Angela 241
Cunningham, Jacob 363
Cunningham, Laura 241
Cunningham, Tracy 88
Curran, Derric 325
Curran, Kyle 284
Currier, Marcy 284
Curry, Dwayne 102, 106
Curry, Margaret 284
Curry, Stacey 284
Curry, Tim 185
Curtis, Tomeka 284
Curto, Laura 231, 241, 325
Cushing, Tamara 237
Cutshall, Dena 218, 351
Cutshall, Trey 244

D

D'Reaux, Robyn 232
Dabbs, Dustin 118
Dabbs, Laurie 226
Dabbs, Thomas 284
Dabit, Jean 284
Dagnall, Jennifer 188, 207, 215
Daho, Amanda 351
Dailey, John 246
Daivs, Rodney 285
Dale, David 325
Dale, Renee 325
Daleceio, Fernando 212
Dalton, Will 232
Dampeer, Jason 227
Dancy, Tracy 309
Daniel, Erie 103
Daniels, Aaron 213
Daniels, Marsha 188
Darmer, Kris 284

Daruell, Haley 191, 351
Daughtrey, Heather 284
Dauphin, Dennis 284
Davenport, Ana 356
Davenport, Gladys 356
Davenport, Josh 339
Davide, Michael 184, 284
Davide, Peggy 189, 309
Davidson, Barbara 356
Davidson, Felicia 284
Davidson, Graham 139
Davis, Adam 239, 241, 284
Davis, Allan 240
Davis, Allyn 202
Davis, Angela 84
Davis, Carey 339
Davis, Deshannon 196, 236, 284
Davis, Doris 284
Davis, Emily 351
Davis, Jamie 325
Davis, Jill 339
Davis, Julia 284
Davis, Laticia 191
Davis, Leanne 206
Davis, Meg 228, 230, 325
Davis, Michael 284
Davis, Myesha 174, 339
Davis, Nan 285
Davis, Robert 285
Davis, Rodney 227
Davis, Shea 194
Davis, Stephen E. 285
Davis, Susan 325
Davis, Teleeia 356
Davis, Teresa 211, 325
Davis, Detra 195
Dawkins, Alex 216
Dawkins, Michael 285
Dawkins, Pam 216
Dawknis, Pam 285
Dawson, John 285
Day, Anna 194
Day, Terry 102
Day, Tina M. 236, 285
De Vries, April T. 339
Deacon, Clay 285
Dean, Alison 285
Dean, Becca 339
Dean, Elaina 226
Dean, Erika 194
Dean, Kathy 356
Dean, Lajuan 339
Dean, Rebecca 206
Dear, Carolyn 207, 234, 325
Dearing, Vennetta 309
Dearman, Warren 285
Deaver, Christi S. 356
DeBerry, Christy 38, 40, 193, 202, 225
Debo, Elizabeth 209, 237, 285
Dedeaux, Colenn 240
Dedeaux, Glenn 218, 325
Dees, Rebecca 285
Deese, Farrah 201
Deitz, Paige 356
Delage, Angie 137, 325
Delaney, Andrea 241
Delenski, Peter 351
Delinski, Peter 218
Dell'Orto, Catherine 363
Deman, Andre 184
Demoran, Lauren 90
Dendy, Amy 285
Dendy, Gordon 242
Dendy, Heather 339
Dengler, Denise 356
Denison, Donna K. 356
Densford, Tye 339
Denson, Faron 356
Dent, Stephanie 221
Derrick, Diana 356
Deshmukh, Neeraj 208, 215
Deuter, Kevin 188, 309
Devaul, Drisooll 213
Deverry, Christy 285
Devodev, Bob 89
Dexter, Tracey 325
Dhar, Swati 351
Diallo, Aly 351
Diaz, Margarita 285
Dickerson, Erin 351
Dickerson, Jonathan 228, 231
Dickey, Jeremy 184
Dickey, Toni 309
Didier, Lee E 246
Dietz, Amy 241, 309
Dilgard, Keith 122
Dill, Micheal 363
Dill, Patty 232
Dillard, Tanya 339
Dillenkoffer, Beth 325
Dillon, Darnell 226
Dimitron, Rossen 192
Dion, Gary 208, 215, 285
Dixon, Jenifer 226, 285
Dixon, Michael 285
Doan, Phuong 285
Dobbs, Art 251
Dobbs, Cassie 218, 325
Dobson, Phillip 172
Dochety, John 226, 251
Dockety, John 204
Dodd, Patricia 309
Dodd, Thomas 285
Dodson, Bhree 189, 309
Dodson, Jamie 309
Dommissee, Robbert 285
Donohoe, Pat 215
Donohue, April 285
Donovan, Kevin 122
Dooley, Andrew 309
Doolittle, Denise 325
Dorin, Christopher 162
Dossett, Elizabeth 242
Dotson, Angela 84
Dotson, Eric 106
Douglas, Amanda 339
Dowdle, Annah M. 339
Dowell, Billy 138, 309
Downey, Patrick 356
Downs, Kevin 285, 309
Downs, Marty 309
Downs, Nate 243, 356
Doxey, Kathleen 204, 222
Drake, Gregory 339
Dubose, Angela 325
Duckworth, Leah 242, 339
Duckworth, Patrick 244
Dufour, John 309
Duke, Matt 203, 206
Dulaney, J D 222
Dulap, Teresa 243
Dunaway, Charles 184
Dunaway, Danah 363
Duncan, B.J. 38, 40, 194, 205
Duncan, Carrie 214, 325
Duncan, Lisa 243, 356
Duncan, Scott 356
Dunlap, Teresa 357
Dunn, Joe L. 106
Dunn, Ramon 339
Dunn, Susan 285
Duren, Kittrell 339
Durham, Richard 285
Durham, Russell 232, 285
Durman, Keashye 189, 195, 234, 309
Durrell, Elmer 325
Duvall, Mark 309
Dye, Casey 216, 285
Dye, Jenny 339
Dye, Tammy 363
Dyer, Douglas 339
Dyess, Barry 285
Dyess, Julie 309
Dykes, Adam 325
Dykes, Kevin 310
D'Angelo, Sharon R. 356

E

Eades, Christine 285
Eades, Cristine 394
Eakes, Heather 310
Earley, Alison 137, 325
Earp, Mary J. 201, 326
Easley, Amanda 339
Easley, Ashley 285
Easley, Haley 186
Easley, Janice 193
Easley, Jennifer 193
Easley, Joel 285
Easley, Patrick 339
Easter, Jay 190
Easterling, Stephame 310
Eastman, Sean 363
Eatmon, James 326
Eaton, Stephanie 188
Echiburu, Dita 326
Echols, Carla 195
Eckles, Donan 339
Eckstein, Sheryl 363
Eddie, Gladys 357
Eddington, Humi 226, 235
Eddins, Brian 207
Edens, Shonda 363
Edwards, Devechio 194, 310
Edwards, Gary 285
Edwards, Jason 196, 310
Edwards, John 232, 351
Edwards, Leonna 310
Edwards, Mandie 234, 246, 310
Edwards, Marion 357
Edwards, Sheref 240
Edwards, Tuesday 242
Edwards, Vickie 357
Edwards-Henry, Jacki 234
Eichelberger, Tancha 216, 285
Eichelberger, Taneka 210
Eifling, Amy 188
Eiselstein, Emily 136, 137
Ekanayake, Gaya 238
El-Attar, Suehyla 249
El-Attar., Suehyla 12
Elam, Jason 246, 326
Elam, Lloyd 213
Elchos, Brigid 363
Eldred, Kevin 190
Eldridge, David 310
Ellinger, Karen 206
Ellington, Kerry 189, 197, 310
Ellis, Archie 214
Ellis, Henry 102
Ellis, John 357
Ellis, Matthew 60
Ellis, Saul 339
Ellis, Steve 249
Ellis, Tony 184
Ellison, Sue A. 310
Ely, Kelley 242, 339
Ely, Kelly 204
Eng, Kee S. 326
Engelke, Elizabeth 326
Engle, Stacie 310
Enlow, Paul 189
Enoch, Patricia 210, 351
Enoch Bryant, Jr. 337
Entrekin, Eric 237
Epling, Valerie 193
Epps, Clemateen 357
Ervin, Bridgette 286
Erving, Kenya 202, 235, 310
Estel, Justin 122
Estes, April 286
Estes, Charles 310
Estes, David 286
Estes, Jason 286
Estess, Amy 286
Etheridge, Karissa 357
Ethridge, Kristi 357
Eubanks, Kim B. 357
Eubanks, Ronald 89, 228, 231, 286
Eure, Brian 227
Evans, Andrea 286
Evans, Jason 166
Evans, Joe 246, 247, 286
Evans, Joseph 227
Evans, Kristen 232, 310
Evans, Wendy 326
Everett, Ashley 326
Everett, Danny 363
Everett, Jennifer 200, 220
Everson, Indya 286
Everson, Nicholas 326
Everson, Onnie 192, 286
Ewing, Angela A 213, 215, 240, 286
Ewing, Danielle 310
Ewing, Natasha 194, 326
Ezell, Allison 310
Ezell, Kerri 339
Ezell, Loretta 286
Ezell, Sharon 222, 226

F

Fager, Dr. L. 191
Fair, Johnny 194
Fairchild, Brogan 202
Fairchild, Christy 197, 326
Fairchild, William 286
Fairly, James 326
Falgares, Heather 286
Falkner, Tamabra 86, 195, 202
Fanning, Sharon 128
Farmer, Janet 194, 240
Farmer, Scott 310
Farooq, Khalid 351
Farris, Leigh 200, 241
Farris, Stacie 132, 194, 310
Fatima, Aizzah 194, 310
Favors, Gregory 106
Feig, Douglas 225
Felder, Robert 194
Felder, Robin 286
Felder, Yashekia 207, 252
Feltenstein, Genie 357
Felty, Eric 286
Ferguson, Dena 225, 237
Ferguson, Doug 286
Ferguson, Jeff 233
Ferguson, John 189
Ferguson, Kristen 190, 217, 310
Ferguson, Missouri 310
Fernando, Shamindra 286
Fernannde, Shamindra 238
Ferrell, William 340
Ferry, John 233
Fesh, Eric 310
Feyen, Andreas 286
Field, Michelle 196
Fields, Kimberly 286, 394
Finch, Lori 234, 286
Findley, Kristoffer 340
Fioranelli, Paul 286
Fish, Jonathan 286
Fisher, Christopher 286
Fisher, Stephen 227
Fisher, T.Y. 326
Fitzgerald, Julie 243, 357
Flaccomio, Leslie 326
Flanagan, Steve 204
Flannes, Erica 340
Fleming, Andra 228, 229
Fleming, Andre 191, 213
Fleming, Misty 310
Flemons, Valerie 286
Flick, Hank 109
Flint, Greg 186
Flint, Raymond 357
Flores, John 214
Flores, Margarita 310
Flournox, Rebecca 310
Floyd, Cameron 107
Floyd, John 340
Floyd, Latrina 38, 40
Floyd, Michael 244
Floyd, Micheal 310
Flynn, Rachel 351
Flynt, Allen 196, 227
Flynt, Ken 357
Focsa, Ioaha 209
Focsa, Ioana 286
Fodrey, Mark 326
Fogarty, Kyle 340
Foil, Rodney 157
Folk, Carla 340
Follett, Randy 208
Folse, Craig 184
Folsom, Sharon 363
Fontenot, Jacqueline 286
Foot, Tracie T. 196, 340
Foote, Joey 194
Ford, Amy 286
Ford, John 203
Ford, Kelly 233
Ford, Shelley 326
Fordham, David 215, 286
Forest, Deanna 326
Forster, Steven 340
Fortner, Michael 206
Foster, Kimberly 340
Foster, Paige 286
Fountain, Brent 206, 243
Fountain, Will 211
Fowler, Bradley 286
Fowler, Brian 206
Fowler, Donald 326
Fowler, Shaunda 340
Fox, Cindy 193
Fox, Dr. W. 185
Fox, Jennifer 190, 286
Fox, Tracy 340
Foy, Jenny 196, 326
Fraiser, Jay 193
Francis, Matt 189
Francis, Michael 286
Francis, Wyatt 208, 215, 286
Franzen, Chad 206
Frazier, Harold E. 357
Frederiksen, Matt 87, 340
Frederikson, Matt 228
Freed, Brandie 286
Freed, Mark 122
Freeman, Brad 120
Freeman, Matt 310
Freeman, Misty 310
Freeman, Olivia 340
Freeman, Zandra 212
Freeze, Douglas 310
French, Jade 357
Freshwater, Renee 363
Frey, Jalynn 207
Friley, Jerry 85
Frisby, Robert 287
Fritzius, Alison 326
Fritzius, Eric 249
Fry, Bryan 208
Fry, Christopher 184
Fuller, Jeffrey 340
Fuller, Matthew 184
Fuller, Melissa 242, 250, 326
Fulmer, Christy 357
Fulton, Cassandra 310
Fulton, Kyra 287
Furnace, Miranda 237

G

Gaddam, Sudharsan 351
Gaertner, Art 394
Gaines, Justin 83, 186, 340
Gaines, Suzanne 363
Gallard, Brooke 241
Galle, Jared 363
Gallina, Mary 340
Gallion, Sarah 241
Gammill, William 287
Gammon, Chris 287
Ganas, Cassidy 326
Gandy, Chris 227
Gandy, Frank 227
Gangidi, Srikanth 351
Gann, Jana 287
Gann, Leigh 213, 215
Gant, Barry 236, 357
Garcia, Carolina 199, 212, 213, 222, 351
Garcia, Ryan 287
Garcia-Maldonad, Betsabe 287
Gardner, Amanda 310
Gardner, Steven 188
Garlington, Jaime 340
Garma, Emilio 201
Garma-Fernandez, Armando 310
Garma-Fernandez, Emilio 310
Garner, Brad 190
Garner, Samuel 246
Garrett, Brian 363
Garrett, Clinton 340
Garrett, Jamie 196
Garrett, Pat 364
Garrick, Emily 326
Garriga, Amanda 287
Garrison, Bradley 340
Garrison, Shanna 38, 40, 214, 220, 287
Garstka, Sabrina 326
Gartman, Ken 213
Gartska, Sabrina 88
Garvin, Roger 192
Gaskin, John 226, 287
Gates, Joyce 310
Gatlin, William 310
Gause, Portia 364
Gautier, Brian 41, 219, 287
Gay, Lisa 351
Gayden, Cynthia 194
Gayden, Lorenzo 287
Gaylord, Brian 194, 340
Gee, Jason 194
Gee, Raymond 102
Gentry, Tim 287
George, David 340
George, Justin 326
George, Kimberly 340
Georgen, Stanford 326
Gerald, Terri 204
Gerber, Adam 206
Gholson, Ashley 311
Gholston, Tina 246, 340
Ghoston, Charlotte 213, 287
Giallourakis, Nicholas 326
Gibbins, Kurk 287
Gibbon, Kristi 364
Gibbs, Crystal 340
Gibbs, Lashunda 287
Gibson, Amanda 326
Gibson, Emily 287
Gibson, Khrissie 340
Gibson, Kwame 194
Gibson, Philip 201, 340
Gibson, Stacey 242
Gilbert, Alison 19, 311, 394, 396
Giles, Nancy 357
Gill, Derrick 326
Gillespie, Casey 197, 204, 326
Gillespie, Chris 340
Gilliland, Sharon 357
Gillis, Keith 311
Gillis, Lisa 287
Gillom, Gina 340
Gills, Johnny 91, 340
Gillylen, Erica 241, 340
Gilmer, Gregg 287
Gilmer, John 311
Gilmore, Heather 206, 216
Gilmore, Kalisha 86, 340
Gilpin, Michelle 217, 311
Gina, Rainey 311
Gingrich, Summer 311
Giompoletti, Jason 239
Gipson, Bethany 194, 311
Gipson, Katina 86, 202
Given, Ryan 326
Givens, Ryan 250
Glass, Anthony 287
Gleason, Abby 194
Glosemeyer, Tina 185
Glover, Brian 287
Glover, Ed 83
Goatley, Mike 244
Godfrey, Justin 340
Godwin, Denise 90, 212, 214, 351
Goff, Casey 199, 201
Goforth, Jason 209, 237, 311
Golden, Andrea 192
Golden, Jonathan 243, 357
Goldman, Brandie 207, 311
Goldman, Mandy 311
Goldsmith, Connie 326

Gong, Harry 287
Gooch, Chris 184
Goode, Todd 364
Goodman, Anne 311
Goodman, Annie 234
Goodman, Cristi 357
Goodman, Leanna 137
Goodwin, Heather 326
Gordon, Brandie 221, 287
Gordon, Daniel 311
Gordon, Steve 287
Gorlington, Jamie 200
Goss, Katecia 195
Goss, Roy 287
Gousset, Jay 196, 227
Goza, Trey 340
Grado, Stephen 237
Grady, William 287
Graebner, Kurt 184
Graeter, Stephanie 364
Grafinger, Mike 364
Graham, Eric 218
Graham, Kathleen 340
Graham, Latoya 132, 326
Graham, Richard D. 357
Granapathiraju, Aravind 208
Grandpre, Ed 212
Granholm, Karl 189
Grant, Craig 364
Grant, Ricky 351
Grantham, Billy 311
Grantham, Bradley 351
Grantham, Erin 38, 40, 287
Graven, Brett 201, 251
Graves, Angela R. 88, 200, 287
Graves, Karen 213
Graves, Rhett 340
Graves, Robin 88, 212, 213, 351
Graves, Scott 341
Graves, Shana 394
Gray, Crashana 204, 341
Gray, David 219, 287
Gray, Donnie 287
Gray, Heather 311
Gray, Jarrod 187, 218
Gray, Michael 341
Gray, Mike 311
Gray, Mindy 352
Gray, Philip 214
Grayson, Anthony 311
Grayson, Philip 287
Grayson, Todd 204, 226
Green, Amy 201
Green, Anthony 227
Green, Ashby 221, 287
Green, Carrie 364
Green, Jeffrey 287
Green, Kimberly 341
Green, LaToya 84
Green, Stephanie 195
Green, Stephen 287
Greene, Aimee 194, 341
Greene, Diane 198
Greene, Jason 225
Greening, Amy 311
Greenlee, Kimberly 287
Greenwood, Darnella 288
Greer, Heather 242
Greer, Michelle 364
Gregg, Janie R 236, 357
Gregory, Caroline 241
Grier, Erin 341
Griffin, Allison 288
Griffin, Donna 205, 288
Griffin, Jenny 288
Griffin, Roy 326
Griffin, Scott 246
Griffin, Sharon 193, 357
Griffin, Shirley 192
Griffis, William 327
Griffis, Wright 394
Griffith, Michael 288
Griggs, Veronica 311
Grimes, Paul 198
Grimmitt, Ged 327
Grimmitt, George 244
Grisham, Jason 38, 40, 215, 288
Grisham, Jeff 327
Grisham, Kara 235
Grisham, Todd 227
Gross, Wendy 246
Grubbs, Michael 200, 327
Grubbs, Nat 241
Guarino, Ann 246
Guarino, Jennifer 246, 327
Guimbellot, Jennifer 341
Gunn, Tiffany 357
Gunning, Chris 327
Gunter, Joanna 250, 327
Gunter, Matthew 341
Guyton, Caroline 218, 327
Guyton, Jessica 194, 327

H

Hackney, Georgia 288
Haddad, Ben 244
Haddox, Katherine 194, 311
Haddox, Kathy 242
Haden, Casey 202
Hagan, Chesley 201, 221, 241, 252
Hagan, Kevin 341
Hagerty, John 138
Hailey, Kathianna 288
Hailey, Ross 288
Hairston, Penni 187, 220, 311
Hairston, Tolita 249, 327
Halbach, Erik 311
Halbrook, Laura 311
Hale, Timothy 184
Halfacre, Lorie 220
Hall, Bill 327
Hall, Hope 197, 211
Hall, Kelli 246, 288
Hall, Kevin 288
Hall, Kimberly 311
Hall, Kristie 364
Hall, Lee 207, 219
Hall, Stacie 251
Hall, Stephanie 364
Hall, Tracie 185
Hallmark, Barry 288
Ham, Bruce 288
Hamaker, Jonathan 41, 288
Hancock, Holly 218
Hamilton, Sharon 288
Hamilton, Stephanie 241, 341
Hamm, Jennifer 288
Hammerli, Meredith 352
Hammon, Marlena 357
Hampton, Claudia 288
Hancock, Holly 327
Hancock, Karen 246
Handa, Jeff 38, 40
Handa, Jeff 38, 40
Handa, Jeffrey 288
Harber, Melissa 311
Harbuck, Charles 341
Hardaway, Montie 288
Hardee, Darrell 288
Hardin, Bill 193
Hardin, Devin 364
Hardin, Emily 311
Hardin, Melinda 288
Harding, Tippi 220
Hardwick, Barbara 288
Hardwick, Benji 311
Hardy, Andy 357
Hardy, Ben 327
Hardy, Edgar 195, 311
Hardy, Michelle 205
Hargrave, Amy 218, 220, 239, 327
Haris, Kathy 221
Harkess, Richard L. 211
Harkins, Beth 200, 241
Harlan, Rebecca 184, 242, 327
Harmon, Rick 138
Harper, Brenda 236
Harper, Candace 288
Harper, Cheryl 327
Harper, Krystal 288
Harper, Lakisha 327
Harper, Melanie 243, 357
Harper, Sha 196
Harrelson, Angela 192
Harrelson, Tim 227
Harrick, Dana 226, 352
Harrington, Amy 327
Harrington, Emily 201, 247, 252
Harrington, Leigh A. 194
Harris, Anastasia 311
Harris, Angela 357
Harris, Erin 38, 40, 198, 219, 221
Harris, Jennifer 38, 40, 191, 232
Harris, Jonathan 244, 288
Harris, Karla 357
Harris, Larosa 195, 201, 211, 240, 327
Harris, Marcus 38, 40, 210, 219, 288
Harris, Marray 89
Harris, Melissa 184, 341
Harris, Oliver 341
Harris, Ruth 341
Harris, Servantes 288
Harris, Tashia 195, 202
Harrison, Julie 288
Harrison, Melissa 288
Harrison, Sam 184
Harrison, Sean 211
Harrison, Shannon 221, 311
Harrison, Sherri 288
Harrison, Tim 227
Harrison, Trey 227, 288
Harrod, Ella 341
Harrod, Kim 200
Harry, Arkisha 86
Hart, Allison 357
Hart, Stephanie 288
Hartman, Ginny 220
Hartmann, Elizabeth 327
Hartness, Gennifer 240
Haru, Jennifer 82, 311
Harvey, Mike 91
Harvey, Reuben 341
Harvey, Sally 38, 40, 193, 226, 288
Harwell, Bryan 288
Hashim, Noorbaharim 352
Haskett, Terry 357
Hataway, Rob 311
Hatchcock, Lee 341
Hatchett, Rosalind 213
Hauswald, Rob 120
Hawkins, Audra 204, 205, 242
Hawkins, Delita 341
Haydel, Jeff 212
Hayden, Jerry 327
Hayes, Timothy 214, 327
Haynes, Christine 250
Haynes, Hillary 327
Hays, Holly 201
Hazel, Adam 341
Hazel, Sarah 288
Heath, April 240, 250
Heath, Erin 341
Hegwood, Damion 289
Hegwood, Monica 289
Heidelberger, Carrie 196, 289
Heidorn, Teresa 364
Heilbronner, Haley 239
Heill, Catherine 327
Heinsch, April 364
Heinz, Brandi 194
Heitz, Jim 210
Hellums, Gene 311
Hellums, Jennifer 189, 207, 289
Helms, Jemmye A 132
Helms, Rick 364
Helms, Sandy 311
Hemans, Eva 289
Henderson, Janay 86, 341
Henderson, Kyle 216
Henderson, Lisa 289
Henderson, Omar 327
Henderson, Rod 218
Hendrit, Alberta 192
Hendrix, Alberta 289
Hendrix, Jimi 341
Hendrix, Kristi 225
Heneghan, Bonnie 364
Heng, Boon-Kiat 289
Henley, Carmen 38, 40
Henley, Carolyn 289
Henley, Claire 189, 289
Henley, Jessica 195
Hennington, David 289
Henrich, Seth 327
Henry, Brien 352
Henry, Micci 204, 341
Henry, Micki 241
Henry, Neil 357
Henry, Samuel 190, 199, 200, 289
Henry, Susie 357
Henson, Kevin 194, 289
Heriard, Julie 197
Herm, Nate 87
Hernd, Bill 364
Herndon, Jeremy 247, 341
Herndon, Kathy 312
Herren, Amanda 364
Herren, Seth 38, 40, 185, 289
Herrera, Juan 352
Herrin, Seth 219
Herring, Clyde 193
Herring, Leslie 90, 242, 341
Herring, Virgil 289
Herrington, Holly 214, 215, 234, 246, 247
Herrington, Marea 246, 247
Herrington, Marea 234
Herron, Brian 341
Herron, Phillip 207
Herron, Seth 187
Hester, Britton 228, 230
Hester, Eric 226, 289
Hester, Heather 341
Hester, Mary A. 234, 289
Hewlett, Haley 341
Hickey, Jim 357
Hicks, Alisa 220, 221, 239, 246, 312
Hiebert, Alicia 137
Higginbotham, Elizabeth 289
Highfield, Michael 312
Hightower, Mattie 341
Hildreth, Funisha 217
Hill, Brecka 195
Hill, Christopher 289
Hill, Dale 195
Hill, Daniel 327
Hill, Heather 242
Hill, Jonathan 289
Hill, Kerri 204, 312
Hill, Leslie 289
Hill, Marcy 243, 358
Hill, Rob 289
Hill, Robert 194
Hill, Stephanie 214, 220, 312
Hill, Susan 241
Hill, Trisha 341
Hill, Yolanda D. 358
Hillhouse, Marsha 289
Hilliard, Amy 243
Hilliard, Lisa 312
Hinchey, Carley 220
Hinds, Jajuanna 289
Hines, Robin 358
Hinkle, Ginny 312
Hinkley, Lisa 246, 247
Hinson, Rachel 312
Hinton, Michael 289
Hitchcock, Trent 242
Ho, Shin-Mee 327
Hobbs, Kim 213
Hobbs, Sarah 341
Hoben, Beth 289
Hodges, Aimee 190, 312
Hodges, Mac 243, 358
Hodges, Michele 234
Hodgson, Derek 157
Hodum, Mary 202, 327
Hogan, Amber 341
Hogan, Eric 202, 203
Hogue, Audrey 341
Holcomb, Kristi 210, 289
Holder, Chris 312
Holder, Keri 327
Holder-Cummings, Susan 232
Holditch, Robby 341
Holland, Derek 233
Holland, Nicholas 184
Holliday, Karen 289
Holliman, Paige 232
Hollingsworth, Lee A. 358
Hollis, Alice 197
Holloman, Paige 219
Hollomon, Jeffrey 184
Holloway, Lori 352, 394, 396
Holman, Jacob 209
Holmes, Heather 194, 289
Holmes, Jason 312
Holmes, Melanie 341
Holmes, Shante 194
Holmes, Verlena 201, 214, 215, 327
Holt, Eddie 358
Holt, Laura 289
Holyfield, Michael 196
Holyfield, William 184, 289
Honeycutt, Andrea 38, 189, 289
Honeycutt, Deana 38, 216, 289
Hood, Amy 289
Hooker, Vernell 352
Hooper, Angela 289
Hooper, Carmen 246
Hooper, Renee 232
Hootman, Wendy 184
Hoover, Dan 102
Hoover, Lauren 243
Hopkins, Bryce 342
Hopper, Keith 290
Hopper, Tigrett 342
Hopping, Michael 242
Horn, Ann 202
Horn, Melissa 290
Horn, Tyler 186
Hornak, Tammy 364
Horne, Anne 240
Horne, Christal 290
Horne, Will 213
Horrell, Wilson 246
Horton, David 202, 290
Horton, Jason 196
Hosford, Becca 342
Hosford, Jeffrey 312
Hosford, Mark 290
Hoskins, Renisa 342
Hossain, Mohammad 188
Hough, Christopher 342
Hough, Kris 186
Houston, Holli 239, 242
Houston, Linda 290
Houston, Reshandra 202
Howard, Brian 290
Howard, Don 211
Howard, Frank 195
Howard, Jay 242
Howart, Cory 241
Howat, Cory 38, 202, 222, 290
Howell, Brett 327
Howell, Chris 189
Howell, Frank 225
Howell, Jeffrey 290
Howell, Kevin 232
Howells, Pamela 358
Howerton, Livi 312
Howton, Russell 352
Hrom, John 312
Hsu, Shun-Hsuan 352
Hucumba, Mandy 241
Huddleston, Buster 290
Huddleston, Paul 312
Hudsen, Renee 84
Hudson, David 204, 290
Hudson, Jesse 188
Hudson, Shelie 84
Hudson, Talitha 327
Hudspeth, Christopher 312, 394, 395
Huff, Shannon 290
Huffman, Gary 196
Huggins, Kimberly 327
Hughes, Darren 189
Hughes, Derek 290
Hughes, Kellian 213
Hughes, Paul 358
Hughes, Sharon 290
Hughes, Whit 116, 152
Hughey, Rebecca 246
Hulsey, Brandy 202, 312
Humphrey, Jason 184, 290
Humphrey, Nancy 312
Humphries, Bethanie 290
Hung, Carrie L. 238, 312
Hungerford, Jon 200
Hunt, Heather 290
Hunt, Lari A. 290
Hunt, Nikki 290
Hunter, Tita 235, 352
Hurt, Jana 327
Hussain, Maqsood 352
Hussey, Jennifer 38, 198, 201, 210, 238, 290
Hutcheson, Kevin 199, 312
Hutchins, Lesli 252
Hutchins, Tommy 217
Hutchinson, Amy L. 228, 230
Hutchinson, Bufty 234
Hutchinson, Suzanne 191
Hutchison, Sonya 290
Hux, Bryan 364
Hux, Philip 227
Hyche, Bart 112, 116
Hyscop, Cliff 328
Hyslop, Cliff 218

I

Iderstine, Johanna V. 207
Inabnett, John 138
Inge, Deborah 364
Ingellis, Chris 312
Ingram, Tracy 358
Inman, Christine 312
Inomata, Chiaki 364
Irons, Caroline 226, 290
Irons, Olivia 328
Isaac, Robert 107
Ishee, Britton 205
Ishee, David 244
Islam, Muhammed 352
Isonhood, Jamie 328
Israel, Rebecca 328
Israel, Victoria 290
Ivey, Kimberly 328
Ivey, Marlin 156
Ivey, Zach 342
Ivy, Alison 312
Ivy, Allison 246
Ivy, Katherine 214, 234, 246
Ivy, Kathryn 190

J

Jackson, Danielle 232
Jackson, Darcel 196
Jackson, Heather 202, 342
Jackson, Herbert 342
Jackson, James 342
Jackson, Jeremy 122, 194, 290
Jackson, Judi 358
Jackson, Karen 198, 221, 312
Jackson, Shane 209, 290
Jacob, Shannon 342
Jacobs, Yamashita 328
Jakins, Benjamin 215
James, Deanna 290
James, Emily 222, 290
James, Lee 221
James, Marilyn D. 358
James, Matt 342
James, Michael 184, 290
James, Susan 358
Janes, Whitney 290
Jarnell, Joseph 83
Jarrell, Joseph 342

Jarrett, Caleeah 342
Jarrett, Ilisha 342
Jarrett, Jessica 312
Jarvis, William 358
Jefcoat, Jean 358
Jefcoat, Lance 196, 290
Jefcoat, Lani 220
Jefcoat, Robin 342
Jeffreys, Paul 209, 237, 312
Jehle, Cathy 232
Jehle, Kathy 202
Jemison, Lydia 234, 312
Jenkins, Amy 342
Jenkins, Anneliese 352
Jenkins, Annetrice 312
Jenkins, Claude 312
Jenkins, Sara 290
Jenkins, Stephen 194, 238, 328
Jenkins, Timothy 328
Jenning, Scott 364
Jennings, Geoffrey 221, 312
Jensen, Lucas 12, 164, 249
Jepsen, Stacie 290
Jepson, Stacie 240
Jernigan, Doris 312
Jernigan, Salicia 352
Jessop, Stephen 312
Jing, Yue 352
Jinkalayenkata, Sureshnath 352
Joe A. Lee, Jr. 358
John, Erik S. 190
Johnigan, Ronald 246
Johns, Kelly 328
Johns, Kim 328
Johnsey, Joe 221
Johnson, Adam 290
Johnson, Amanda 189, 312, 328
Johnson, Angie 216
Johnson, Charles 184
Johnson, Chelesa 328
Johnson, Chondra 202, 312
Johnson, Danellen 342
Johnson, Daniel 312
Johnson, David 352
Johnson, Elesia 214, 215
Johnson, Eliseia 211
Johnson, Elmira 290
Johnson, Harishma 194
Johnson, Jennifer 160, 234
Johnson, Jessica 220, 342
Johnson, Jody 291
Johnson, Kim 185, 342
Johnson, Letitia 358
Johnson, Mandee 342
Johnson, Mary E. 364
Johnson, Meghan 240
Johnson, Melanie 197, 291
Johnson, Neety 240
Johnson, Nicholas 89, 328
Johnson, Paula 291
Johnson, Robert 342
Johnson, Roberto 246
Johnson, Stephen 291
Johnson, Tamara 291
Johnson, Tammy 191
Johnson, Tango 201
Johnson, Tanyanekia 226, 291
Johnson, Tuchella 358
Johnson, Van 122
Johnson, Venita 217
Johnson, Whitney 342
Johnston, Al 226
Johnston, Angela 250, 313
Johnston, Bryan 242
Johnston, Hugh 227
Johnston, Monica 328
Johnston, Ricky 210, 219
Johnston, Thomas 194
Johnston, Tip 328
Joiner, Angelia 358
Joiner, Jennifer 218, 240, 252
Joiner, John 342
Jolly, James K. 291
Jones, Alan 200, 328
Jones, Amanda 291
Jones, Andrea D. 328, 364
Jones, Angela 342
Jones, Anna 342
Jones, Barbara 234
Jones, Barby 202, 242
Jones, Brandy 342
Jones, Charles 209, 237, 291
Jones, Chris 328
Jones, Courtney 237
Jones, Danyale 202
Jones, Derrick 110
Jones, Dionne 313
Jones, Eddie L. 358
Jones, Elizabeth 221, 342
Jones, Emily 250, 342
Jones, Ford 328
Jones, Gerald 227
Jones, Griffith 291
Jones, Jarriel 209, 291
Jones, Jason 291
Jones, Keith 328
Jones, Kim 246
Jones, Kyle 238, 313
Jones, Lasandra 82, 207, 237, 328
Jones, Laurie 328
Jones, Linda 358
Jones, Linda D. 358
Jones, Lisa 291
Jones, Louise 236
Jones, Marty 221
Jones, Melissa 206
Jones, Michael 342
Jones, Neeli 251, 342
Jones, Neil 217
Jones, Pam 197
Jones, Rudiger 195
Jones, Shannah 291
Jones, Sherry A. 358
Jones, Sonia 197, 313
Jones, Stacey 201, 202, 221, 237, 239, 240
Jones, Teshana 195
Jones, Treneice 195
Jones, Treniece 342
Jones, Willie 328
Jones, Yolanda 202, 313
Jong, Wan Y. 313
Jordan, Gregg 364
Jordan, Jaime 342
Jordan, Lacie 200, 226
Jordan, Ladie 291
Jordon, Jack 226
Jorgensen, Netta 212
Joslin, Jennifer 291
Journey, Terri 88
Joy, Lonzola 291
Jr., David B. 186
Jr., James D. 285
Jr., Ken A. 278
Jue, Patrick 218
Junkin, Glen 244

K

Kalidindi, Nirmala 208
Kalidnndi, Nirmala 215
Kallur, Arunkumar 352
Kanagarajah, Ganesha 212
Kao, Shangming 352
Kappler, Kristen 205
Karen, Borries 280
Karricker, Locke 364
Kasaback, Carla 364
Kavan, Brad 313
Keck, Amelia 202
Keefe, Michelle 342
Keembiyehetty, Chithra 238
Keene, Jennifer 313
Keenum, David 291
Keenum, Stephanie 291
Keeton, Kassie 241
Keeton, Osaka 313
Keim, Ray 189
Keith, Andrew 184
Keith, Dr. E. 394
Keller, Tiyanika 38, 231, 291
Kelley, Lynn 200, 328
Kelley, Shawn 313
Kellogg, Courtney 342
Kelly, Dana 291
Kelly, Kimberly 364
Kelly, Thomas 291
Kelso, Keith 206, 291
Kemp, Elizabeth 364
Kemp, Jim 227
Kemp, Karen 313
Kennard, Marla 38, 201, 205, 225, 291
Kennedy, Denise 185, 291
Kennedy, Julie 328
Kennedy, Kristen 221, 252
Kennedy, Scott 364
Kent, Ginger 252
Kenyetta, Riley 328
Keough, Kristy 246, 247
Kergosien, David 364
Kerr, Rebecca 291
Kersting, Michael 313
Ketchum, Christopher 193
Kewenig, Adam 291
Khamarito, Victoria 218, 352
Khan, Asra 232
Khoo, Brando 313
Kidd, Kesha 358
Kilburn, Jake 342
Kilgore, Jason 227
Kilgore, Reena 364
Kilgore, Tonya 343
Killen, Jonathan 343
Killens, Jacob 313
Killgore, Tonya 211
Kimbrell, Beth 313
Kimbrough, Daniel 291
Kimshim, Sue 352
Kinard, Chuck 364
Kinder, David 291
Kineyard, Kathy 343
King, Bobbi 213
King, Charlotte 352
King, David 193, 352
King, Demetrius 235
King, Dionne 217
King, Kanitra 343
King, Lauren 220, 328
King, Nathan 202
King, Roger 215
King, Sunnie 313
King, Tommy 358
Kinnan, Molly 202
Kirby, Allen 358
Kirk, Katina 202
Kirk, Katrina 313
Kirk, Kristen V. 240
Kirkland, Jennifer 313
Kirkpatrick, Allison 237
Kirkpatrick, Kelly 364
Kirkpatrick, Michael 291
Kirkwood, Lang 194, 241
Kirkwood, Ronald 291
Kitchens, Molly 291
Kittrell, Matt 210
Kiu, Ming H. 352
Klein, Stephen 232
Kleypas, Keri 238
Kline, Kaci 328
Klumb, Roy 156
Klussman, Joel 343
Knedlik, Bobbie 235
Knedrick, Bobbie 291
Knight, Allen 232
Knight, Amy 38, 213, 215, 292
Knight, Becky 227
Knight, Greg 292
Knight, Melissa 237, 343
Knight, Rebecca 292
Knight, Vic 190
Knott, Jon 126
Knowles, Tamiko 88
Koerber, Emily 204, 240, 343
Konscak, Carrie 328
Koon, Brande 292
Koonce, Omega 235, 328
Koppersmith, Nicki 292
Kopyto, Sonia 226, 235, 352
Korte, Melissa 207, 292
Korte, Mellissa 221
Kothstein, Theresa 365
Kowalski, Crystal 292
Kozain, Dana 244, 343
Kramer, Mary 358
Kranes, Jeffrey 244
Kreider, Matt 214
Krohn, Brad 365
Kuhl, Corey 328
Kunierz, Kelly 242
Kurgat, Theo 292
Kurtz, Heather 221, 328
Kyle, Bryan 358
Kyrish, Amy 328
Kyser, Christopher 328

L

La Cruz, Armaruth D. 339
Lacey, Chandria 313
Lacoste, Paul 102, 106
Lacy, Katina 195
Lacy, Sylenda 198, 352
Ladd, Angela 313
Ladd, Stephanie 365
Ladner, Damon 313
LaGarde, Clare 365
Lagrone, Tarsha 39, 192, 292
Laiche, Sue A. 365
Laird, Elizabeth 200
Lamb, Jason 328
Lambert, Emily 90, 201
Lambert, Holly 358
Lamon, Jenny 313
Lampier, Jarrod 184, 313
Lampton, Beth 39, 225, 240, 251
Land, Anna 343
Land, Christopher 343
Landfair, Zwanardo 352
Lanehart, Stacy 244
Lang, Katina 192, 292
Lang, Katrina 84, 313
Langley, Leah 292
Langley, Seth 343
Lankford, Dewayne 209, 292
Larkin, John 217
Larkin, Pat 365
Lassner, Lee 352
Latham, Mechele 292
Lathem, Lisa 365
Lather, Gregory 313
LaTisha Nickerson, Vice P. 197
Laudes, Scott 206
Laughlin, Justin 329
Launey, Patrick 184, 292
Lawson, Carol 358
Lawyer, Terry 110
Layton, Thad 190, 313
Layzell, Thomas D. 156
Lazar, Vance 162
Le, Audrey 208, 215
Le, Phong 292
Leake, Philip 292
Leanza, Lizette 218, 242, 329
Leavy, Kelvin 185, 292
Lee, April 292
Lee, Felicia 313
Lee, Jennifer 329
Lee, Jia-Jun 292
Lee, Jonathan 200
Lee, Justin 238
Lee, Keith 192
Lee, Kerri 292
Lee, Lenora 343
Lee, Lian P. 292
Lee, Michael 292
Lee, Richard 120, 313
Lee, Siew-ing 292
Lee, Tabitha 202, 233
Lee, Yok K. 292
Lee, Yvonne 292
Leech, Penny 292
Leftwich, Erin 201
Legedo, Denis 204
Leggett, Rosie 358
Lehnerer, Gerhard 192
Leivellen, Mindy 190
LeMasters, Brian 207, 244
Lentz, Stacey 203, 218, 246
Leon, Chris 186
Leonard, Leigh-Ann 329
Leong, Keen-Hou 292
Lester, Reid 240
Lestrade, Erin 329
Lestrode, John P. 226
Lever, Travis 194
Levine, Emily 365
Lewallen, David 292
Lewig, Michelle 352
Lewis, Angela 292
Lewis, Angie 358
Lewis, Clark 238
Lewis, Eric 195
Lewis, Felica 329
Lewis, Felicia 202
Lewis, Gidget 84
Lewis, Jay 124
Lewis, Jimmy 195
Lewis, Kevin 214, 352
Lewis, Lakeisha 202
Lewis, Lakeshia 194
Lewis, Lara 313
Lewis, Melissa 188, 313
Lewis, Michael 343
Lewis, Tonja 313
Lewis, Tonya S. 358
Lewis, Vincent 214
Liberto, Lisa 194, 241
Liebenow, Walter 184
Liew, Leemin 292
Lightsey, Jessica 202, 313
Lilley, Jennie 313
Lim, Ban a. 292
Lim, Chin Y. 292
Lim, Chin-kim 292
Lim, Hui S. 352
Lim, Khing-full 292
Lim, Wee-kuan 292
Lin, Chen-Ting T. 343
Lindquist, Suzzane 293
Lindsey, Michael 102
Lindwall, Erika 212, 213
Linebarier, London 293
Linson, Hillary 343
Lipscomb, Jimmy 102
List, Rebekah 185
Litchfield, Judy 358
Litchfield, Morgan 241
Litchlifter, Michelle 293
Little, Reggie 194
Littlefield, Diane 352
Livingston, Amber 293
Lizana, Erica 195
Lizanna, Erica 241
Logue, Joseph 293
Lockart, Beasley 365
Locke, Kevin 190
Lockhart, Charles 235, 293
Loden, Brian 313
Loden, Cathy 193, 352
Loden, Lee 293
Loftin, Bradley 246, 343
Loftin, Dana 196, 313
Lofton, Alicia 329
Lofton, Bradley 247
Logan, Burns 343
Logan, Christine 293
Loh, Chee-Leong 329
Loh, Keem-Hui 314
Lolley, Lara 343
Lomax, Sharon 314
Lomenick, Molly 205
Long, Brenda 358
Long, Candace 192
Long, Cinda 220
Long, Jennifer 314
Long, Leanne 196, 236, 293
Long, Megan 137
Long, Mimi 239, 251
Longest, Doy P. 375
Longest, John C. 374
Loper, Melissa 227
Loper, Milissa 293
Lopez, Ana M. 235
Lopez, Teddy 202, 235, 314
Lopez, Tedy 202
Lornelius, Jeff 237
Lossing, Laura 243, 343, 394
Lott, Brian 227
Lott, Courtney 22
Lott, Emily 208, 293
Lott, Jennifer 41, 293
Lott, Melody 246, 247
Louviere, David 343
Love, Drew 244
Lovelace, Dwayne 207, 215
Lovorn, Charles 293
Lovorn, Chuck 226
Lovorn, Emily L. 358
Low, Wai L. 314
Low, Wye-Yung D. 329
Lowe, Brad 343
Lowery, Charles 225
Lowery, David 213
Lowery, Glenn 237
Lowery, Gordon 293
Lowery, Rebecca 329
Lowery, Regina 232
Lowery, Tony 209, 237, 293
Lowery, Will 211
Lowry, Ashley 239
Lowry, Richard 184
Loyd, Tiffany 359
Loznicka, Timmy 206
Lucas, Kelley 359
Lucas, Latarsha 343
Lucas, Shannon 293
Luckett, Corlis 202, 314
Lucus, Kelly 220
Lucus, Latarsha 184
Ludlow, Lisa 204, 241
Ludovico, Jennifer 293
Lumpkin, John 314
Lundford, Yolanda 213
Lunford, Yolanda 293
Luvene, James 156
Lynch, James 204
Lynch, Matt 91
Lynch, Paul 365
Lyne, H.O. 365
Lynn, James 329
Lyons, Jacqueline 293
Lyons, Joe 193

M

Mabry, Alex 192
Mabry, Markle 293
Mabry, Melissa A. 314
Maby, Jeff 206
Mack, Sheryl 209
Macknally, Whit 190
Madden, Jennifer 202, 329
Madden, Lisa 229, 241
Maddox, Brandi 293
Maddox, Regina 365
Magee, Bernadette 329
Magee, D. E. 156
Magee, Lemetrius 191
Magee, Tyci 211
Magee, Tyrie 239
Maher, Shelley 190
Mahmood, Sarwat S. 352
Mahne, Bubba 91, 212, 214
Maitra, Arindam 215
Mak, Jeannie 235, 293
Makamson, Emily 329
Malawige, Nilamtha 238, 293
Malone, Carolyn 206
Malone, Julian 246, 247
Malone, Stephanie 232, 314
Malone, Stephany 293
Mancill, David 353
Mandeville, Dave 246, 247
Mann, Amy 137
Mann, April 187, 190, 198, 210, 219, 220, 221, 239, 314
Mann, B.J. 212, 213
Mann, Dawn 212, 213
Mann, Leslie 314
Mann, Mandy 239, 242, 329
Mann, Meg 221, 239, 293

Mann, Thomas 184
Manning, Jennifer 200
Manson, Sharon 212, 214, 215
Manuel, Skip 221
Manuel, Tenika 233, 314
Marble, Rob 343
Marchbanks, Ryan 186
Mardis, Chris 250
Mardis, Jennifer 241, 329
Marie, Bruce 197, 202
Markey, Christy 209
Markham, Dana 210
Markley, Christy 237
Marlar, Brent 196
Marlar, William 293
Marlier, Brandon 83
Marquez, Angie 213, 314
Marsha Crumpton, Raleigh 284
Marshall, Brent 353
Marshall, Dru 314
Marshall, Rebecca 293
Marshall, Robert 184
Marshall, Tony 314
Martello, Robyn 314
Martin, Adam 214, 329
Martin, Brian 293
Martin, Clay 293
Martin, Crystal 84
Martin, Drew 41
Martin, Felicia 39, 191, 221, 293
Martin, Frances 241
Martin, Greg 139
Martin, John L. 218, 294
Martin, Karen 199, 329, 394, 397
Martin, Lisa 193
Martin, Matt 329
Martin, Maureen 329
Martin, Melinda 359
Martin, Mike 196, 293
Martin, Robert 293
Martin, Stephanie 197, 228, 230, 329
Martin, Summer 207
Martin, Thomas 293
Martin, William 244
Martini, Alison 365
Mary Rickles, Courtney H. 242
Masholie, Amanda 212
Mason, Barbara 329
Mason, Joylyn 246
Mason, Kristi 314
Mason, Sandy 196
Mason, Tina 194
Mason, Vikki 250
Massengale, Brian 227
Massey, Jeffrey 314
Matheny, Kathryn 39, 198, 199, 200, 294
Mathews, Betsy 241
Mathews, Heather 314
Mathews, Michael 251
Mathis, Clemmie 359
Mathis, Luke 189
Mathis, Shannon 197, 226, 294
Matthew, Rena 194
Mattix, Pia 343
Mauer, Barbara 353
Mauffray, Melissa 343
Maulding, Tracy 190
Maxey, Brian 329
Maxey, Jennifer 294
Maxie, David 242
Maxwell, Jeffrey 314
Maxwell, Jennifer 41, 294
May, April 314
May, Lydia 246
May, Mary 353
May, Meridith 226
May, Robin 197
May, Timmy 87, 212, 214, 353
Mayatte, Chris 365
Mazhari, Nina 329
Mazzaferro, Lauren 239, 243
McAlexander, Cindy 221, 314
McAlister, Carolyn 353
McAllister, Dave 200, 343
McAlpin, Sherrill 329
McAnally, Sarah 294
McBride, Ann 137
McBryde, Laura 207, 244
McCaffery, Bridget 314
McCain, Courtney 39, 197, 198, 210, 235
McCain, Dawn 365
McCain, Tom 365
McCall, Clayton 189, 207
McCall, Karen 359
McCann, Brian 204, 206, 217, 249, 314
McCann, Henry 102
McCann, Kelley 226
McCann, Kelly 241
McCardle, Shea 243, 294
McCarra, Bryce 359
McCart, Bridget 242
McCartey, David 394
McCarty, David 249
McCarty, Elizabeth 251
McCarty, Shannon 294
McCay, Jim 218
McCHale, Martin 194
McClaughin, Erin 203
McCleary, Craig 189
McCleery, Craig 294
McCleese, Ed 233
McCleese, Wes 240, 314
McClellan, Marc 329
McClelland, Robert 194
McCloskey, Christin 208
McClure, Shannon 314
McCollough, Shayna 314
McCollum, Lauren 90, 222
McCollum, Meredith 198, 220, 239, 314
McCollum, Merideth 240
McCollum, Meridith 187
McCollum, Murvis 329
McCollum, Shandell 210, 294
McCoy, Kimberly 294
McCoy, Shanna 82, 329
McCoy, Shannon 201, 242
McCracken, Tara 343
McCraney, Angie 314
McCrany, Jennifer 205
McCrary, Jennifer 314
McCree, Steven 227
McCreight, Brandy 242, 343
McCulllum, Christie 294
McCulloch, Teresa 294
McCullough, Cashenna 184, 294
McCullough, Colby 294
McCullough, Jamie 199, 201
McCullum, Chris 221
McCullum, Wanda 202
McCutchen, Kristina 137
McDade, Ashley 353
McDade, Tyler 343
McDaniel, Charles E. 329
McDaniel, Christy 209, 237
McDaniel, Jay 193
McDaniel, Kellie 228, 230, 231, 314
McDaniel, Michael 250
McDaniel, Scott 343
McDavid, Chance 227
McDonald, Bradley 82, 329
McDonald, Chris 196
McDonald, Jamie 240
McDonald, Jonathan 215
McDonald, Kathy 359
McDonnall, Shay 212
McDougal, Kelley 252
McDougald, Lynette 211
McDugbe, Kelly 234
McEachern, Leslie 294
McElhaney, Richard 343
McElhenney, Lori 314
McFarland, Brett 244
McGee, Julie 242
McGilberry, Brent 187
McGilberry, Mekael 343
McGill, Brant 207, 294
McGill, Izell 106
McGill, Katherine 246, 247, 329
McGill, Thomas 207, 329
McGillivray, Peter 218
McGinnis, Edward 294
McGowen, Laura 209, 314
McGowen, Mike 206
McGrath, Ryan 124
McGrath, Vincent 216
McGraw, Peter 314
McGregor, Nicole 205
McGroin, Holden 343
McGroin, Phil 343
McGuffie, Katie 343
McHabe, Martin 238
McHale, Jennifer 365
McHale, Martin 344
McIlwain, Stacey 365
McIngvale, Stephen 185, 329
McInnis, Twyla 39, 207, 244
McIntosh, Mary 359
McIntyre, Heather 365
McKay, Shannon 240
McKay, Whitney 197
McKee, Jonathan 294
McKellar, Jason 314
McKenzie, Daniel 294
McKenzie, Jeffrey 227, 294
McKenzie, Joseph 353
McKenzie, Krystal 344
McKenzie, Michael 294
McKenzie, Scott 193
McKern, Corey 246
McKey, Laura 242, 344
McKibben, Laura 197
McKinley, Kenya 213
McKinley, William 209
McKinney, Jason 315
McKinney, Wanda 353
McKittrick, Shannon 294
McKnight, Craig 215
McKnight, William 294
Mclaughlin, R. J. 329
McLean, Shannon 315
McLellan, Loria 330
McLelland, Pruitt 209
McLemore, Mary J. 242, 344
McLendon, David 190
McMahan, Tammy 246
McMahon, Pat 126
McMillin, Kevin 39, 204, 210, 294
McMinn, Clifton 294
McMullen, Laura 315
McNabb, Michael 315
McNair, Sharon 294
McNeal, Carrie B. 203, 221, 240, 250, 252
McNeece, Carrie 330
McNeer, Scott 244
McNees, Phillip 193
McNees, William 294
McNeil, Nardakafaria 202, 204
McNeil, Stacey 359
McNinch, Jeremy 200
McPhail, Kelli 242
McQuary, Martin 330
McRaney, Lorie 294
McRee, Steven 294
McRee, Will 215
McWhirter, Ashley 242
McWhirter, Christy 344
McWhorter, Audrey 330
McWhorter, Bonnie 197
McWhorter, Deborah 359
McWilliams, Thomas 294
Meador, Andrew 209, 237
Meadows, Joanna 192, 238, 330
Meclahaney, Richard 184
Medders, Jason 344
Meek, Scott 209, 237, 250, 294
Meeks, Caroline 294
Meeks, Robin 204
Megason, Candy 294
Mehlhorn, Sandy 237
Meier, Thomas 294
Melgar, Salvador 196, 330
Melton, Keri 190
Melton, Marlana 330
Menapace, Laura 220
Mendieta, Luis 226
Menin, Frank 330
Merciersburg, PA 301
Merritt, Justin 244, 330
Merry, Shawn 208, 215, 295
Messer, Scott 244
Methuin, David 315
Methvin, Katrina 330
Meyer, Greg 365
Michalka, Jennifer 295
Michler, Jon 365
Michols, Michael 296
Michols, Tony 295
Mickens, Latasha 241
Mickens, Latisha 82
Middleton, Nikki 295
Midlarsky, Eric 365
Milano, Julia 295
Milano, Julie 202, 221
Miles, Candace 295
Miles, Sheila 359
Miles, Stephanie 295
Miley, Wallace 353
Miller, Allison 330
Miller, Amy 365
Miller, Beth 185
Miller, Brooks 221, 295
Miller, Christie 295
Miller, Corey 228, 229
Miller, Corry 203
Miller, Emily 315
Miller, Heather 242
Miller, James C. 315
Miller, Jason 196
Miller, Jon 227, 295
Miller, Katherine 202
Miller, Lance 194
Miller, Latrice 192, 197, 295
Miller, Laura 193
Miller, Lee 353
Miller, Michael 232, 353
Miller, Michelle 344
Miller, Paul 192
Miller, Phyllis 208
Miller, Phyllis B. 243
Miller, Randal 196
Miller, Ritchie 221, 239, 242, 315
Miller, Sam 194
Miller, Sam 239
Miller, Samuel 211
Miller, Sherman 227
Miller, Willis 344
Mills, Diann 39, 197, 204, 210, 221, 295
Mills, J. P. "Jake" 156
Mills, Leann 39, 197, 204, 210, 295
Mills, Stephanie 210, 226, 295
Milton, Vincent 91
Mims, Braden 184
Mineau, Amy 226
Mingle, Daniel 295
Mingle, Danny 189
Mingle, Michael 189
Mingo, Julian 217, 246, 247
Minor, Enrico 195
Minor, Jason 195
Mintier, Renai 365
Minyard, Alan 359
Mitcham, Paul 344
Mitchell, Amanda 295
Mitchell, Anthony 344
Mitchell, Bess 242
Mitchell, David 344
Mitchell, Ginnie 223
Mitchell, Jennifer 241, 344
Mitchell, Nicky 221, 252
Mitchell, Nikki 244
Mitchell, Pat 365
Mitchell, Timothy 295
Mitchim, Alice 365
Moffett, Corey 295
Moffett, Sheila 315
Moffett, Shelia 197
Moncada, Gloria 249
Monfredo, Lisa 330
Monie, Charles 359
Monie, Jennifer 359
Monk, Arlene 359
Montague, Casey 295
Montesi, Gina 202
Montgomery, Allen 315
Montgomery, Carley 39, 187, 198, 219, 239, 240, 295
Montgomery, Chiquita 295
Montgomery, Ed 212
Montgomery, Heather 220, 239
Montgomery, Monte 315
Montgomery, Polly 90, 251
Montgomery, Sarah 221, 239, 242
Montgomery, Tonya 213
Montminy, Richard 365
Montogomery, Tonya 315
Monts, Dana 216
Monts, David 225
Mood, Kelly 315
Moody, Billy 217
Moody, Cary 41, 295
Moody, Katessa 194, 195, 330
Moody, William 295
Moor, Alison 365
Moore, Brad 295
Moore, Christi C. 295
Moore, Christopher 330
Moore, Cristi 185, 188, 210, 243
Moore, Gemma 330
Moore, Heather 315
Moore, Heather C. 344
Moore, Helen 315
Moore, John 209, 295
Moore, Jonathan 315
Moore, Julie G. 216
Moore, Keesha 295
Moore, Kiwanda 84, 195, 202, 330
Moore, Lance 246, 315
Moore, Melody 315
Moore, Michele 295
Moore, Michelle 188
Moore, Natisha D. 330
Moore, Ronald D. 87, 344
Moore, Roosevelt 200, 315
Moore, Shellie 295
Moore, Trey 110, 112, 116
Moore, Will 138
Morales, Ronnie 217, 295
Mord, Emily 330
Moreaux, Ryan 344
Moree, Leslie 211, 344
Moreland, Kassandra 195, 344
Morgado, Christina 330
Morgan, Billy 170
Morgan, Daniel 330
Morgan, John 244, 295
Morgan, Kim 239
Morgan, Matthew 295
Morgan, Michelle 315
Morgan, Rob 295
Morgan, Samantha 315
Morgan, Staci 241, 330
Morgan, W. M. 194, 295
Morgan, Yolanda 202
Morris, Betsy 212
Morris, James 315
Morris, Jamie 200, 218, 221, 252, 330
Morris, Janet 204, 330
Morris, John 365
Morris, O.J. 191
Morris, Stephanie 344
Morris, William 365
Morris, Yvette 295
Morrison, Emilie 202, 344, 397
Morrison, Falana 296
Morrow, Danielle 190, 238, 330
Morrow, Josh 185
Morse, Amy 188
Morton, Heath 206
Moseley, Calvin 214
Mosely, Calvin 194
Mosely, LaSharon 195
Mosley, Brooks 344
Mosley, Calvin 215, 296
Mosley, Cynthia 205
Moss, Jessica 359
Moss, Kaisha 193, 359
Moss, Philip 191, 221, 296
Moss, Rodney D. 359
Moss, Ryan 344
Mostafa, S.M. 353
Motsenbocher, Bill 218
Moulder, Kimberly 296
Mouledoux, Don 202, 242
Muhlhan, Brett 126
Mullek, Greg 344
Mullins, Jason 189
Mullis, Ellen 344
Mundy, Michele 226
Munn, Melanie 187, 198, 221
Mura, Holly 39
Murell, Carter 296
Murphree, Angelique 365
Murphy, Lane 207, 296
Murphy, Timothy 184
Murray, Julia 184
Murray, Michael 344
Murray, Missy 241
Murray, Sonja 359
Murray, Taffi 296
Murray, Will 344
Muzzi, Stephen 296
Myers, Brandon 330
Myers, Kraig 365
Myers, Meagan 240, 251
Myers, Meagen 344
Myers, Misti 330
Myers, Misty 220
Myers, Peyton 296
Myers, Tracey M. 296
Myers, Tracy 235

N

Nabors, Aisha 195
Nabors, Yawanna 213
Nagy, George 315
Nail, Bert 215
Nail, Jana 196, 227
Nail, Lori 221, 296
Nanayakkara, Rohinie 238
Nanney, Selena 315
Napper, Cynthia 206
Nash, Kristi 296
Nash, Scott 124
Nations, Lee 193
Neaves, Lonnie 315
Necaise, Darlon 296
Neely, Tammy 344
Nelson, Michael 227, 296
Nelson, Peg 296
Nerland, Ryan 202
Neveda-Lane, Dianna 296
Newcomb, Andrew 222
Newcomb, Laura 191
Newell, Daniel 365
Newell, Jeffery 214
Newell, Jeffrey 330
Newkirk, Todd 217
Newland, Tommy 315
Newman, Caey 137
Newman, Cheryl 242, 251
Newman, Crystal 193, 296
Newman, Michael 236
Newman, Tar 315
Newsom, Brandon 232
Newsome, Nathaniel 315
Newton, Shanteau 156
Ng, Robson 330
Ng, Wei L. 330
Ngan, Julie 215
Ngo, Huey J. 296
Ngo, Johnny H. 296
Nguyen, Anh 238
Nguyen, Jason 315
Nguyen, Thuy 202
Nguyen, Tina 353
Nicholas, Jeremy 221
Nicholas, Laura 365
Nichols, Anna 344
Nichols, Beth 246, 247
Nichols, Donnie 296
Nichols, Jeremy 213, 215, 296
Nichols, Marc 214, 215

Nichols, Michael 244
Nicholson, Carl 156
Nicholson, J. F. 176, 344
Nicholson, Sam 330
Nidumolu, Praveen 353
Nielson, Victoria 194, 344
Nikic, Dragan 353
Nisinger, Chris 206
Nitcavic, Joey 344
Nitcavic, Lenny 296
Niu, Juliet H. 193
Nix, Jody 296
Nixon, Amy 191, 296
Njenda, Charles 225
Njendu, Charles 39, 207, 213, 296
Nobile, Kimberly 39, 296
Noble, Jon O. 315
Noble, Phillip 344
Noble, Virginia 344
Noblie, Kimberly 252
Noblin, Lena 196
Nodurft, Todd 365
Nolen, Kenya 330
Nolen, Tamara 202, 296
Noone, Allison 188, 243, 315
Nordin, Patrik 330
Norman, Kimberly 296
Norman, Leah 157
Norman, Noelle 344
Norris, Darill 184
Norris, Patrick 217, 330
Norris, Penny 296
Norris, Scott 193, 296
Norris, Toni 200
Northam, Charlie 246
Norton, Kristy 315
Norvell, Reggie 315
Norwood, Nicondra 201, 202, 240, 330
Nosser, Angel 251
Novarini, Andrew 345
Nsofor, Margaret 353
Null, Kenneth 204, 296
Null, Thomas C. 331
Nutter, Charles 315

O

O'Brien, Father M. 202
O'Keefe, Jeremy 197
O'Nan, Becky 226
O'Neal, Alison 231
O.White, Mike 361
Oakes, Marisa 202
Oakes, Marissa 345
Oakley, Michelle 366
Oakley, Nathan 296
Oaks, Lashona 316
Obarr, Christy 316
Odom, Scott 296
Ogle, Darryl 297
Ogle, Gerald 316
Ogle, Jane 316
Olfe, Glenn 249
Olive, Alexandra 199, 200, 232, 297
Oliver, Bonita 215, 252
Olivi, Tiffany 316
Olsen, Alexis 194
Olsen, Johnny 251
Oltman, Laurie 366
Oltmann, Laurie 220
OmiKunle, Adebomi 211
on O. Sew 193
Ool, Fook S. 297
Orange, Victoria 345
Orlando, Jessica 137
Ormon, Jennifer 316
Ormon, Katie 205, 221, 239, 316
Ornsbey, Howard 297
Orozov, Boris 359
Oswalt, Brian 331
Oswalt, Kristin 39, 198
Oswalt, Mara 221, 316
Oswalt, Matthew 297
Outlaw, Stephanie 353
Outlaw, Vivicia 297
Owen, Jon 190
Owen, Margaret 345
Owen, Mary L. 297
Owen, Michelle 297
Owen, William 316
Owens, Charl 331
Owens, Emily 209, 345
Owens, Jenny 237, 238, 345
Owens, Kelly 345
Owens, Ladonna 225, 297
Owens, Mary L. 331
Owens, Paige 209
Owens, Paje 297
Owens, Takiela 237, 240, 345
Oyler, Sunshine 201, 243
Ozalp, Mehmet 353
O'Callaghan, Carrie 296
O'Neal, Alison 345

P

Pace, Cynthia 353
Pace, Diane 218, 235
Pace, Kevin 331
Page, Jolene 345
Page, Kevin 186
Page, Lucinda 192, 202
Painter, Harold 297
Paisley, James 345
Pak, Kok-Han 331
Palazolo, Jeremy 345
Palermo, Amy 331
Palmer, Evelyn 187, 197, 205, 214, 215, 220, 221, 239, 297
Palmer, Heather 241
Palmer, Mike 206
Palmer, Towanda 202, 316
Palmer, Will 228, 231, 297
Palusa, Chaitanya 353
Pannell, Sheronda 184
Pansky, Thomas 202
Parchert, Kristin 235, 353
Pardue, Cheryl 196, 316
Paredes, Ileana 297
Parent, Kaley 366
Parenton, Tim 126
Pargo, Tameko 195, 331
Parker, Amy 345, 394, 397
Parker, Anthony 316
Parker, Chris 227, 297
Parker, Christy 366
Parker, Daryl 331
Parker, Jay 41, 213, 297
Parker, Jessica 201, 220, 241, 331
Parker, Joey 190
Parker, John 297
Parker, Julie 205
Parker, Mary 297
Parker, Neely 331
Parker, Steven N. 316
Parker, Tina 359
Parker, William H. 184, 331
Parkerson, Beth 206, 241
Parkman, Lori 297
Parks, Chf 185
Parks, David 214
Parks, Stephen 331
Parrish, Caroline 242
Partridge, Amy 331
Partridge, Jennifer 189, 207, 331
Parvin, David 194
Pasiewicz, Laura 316
Pate, Patty 366
Patel, Anish 297
Patel, Jay 238
Patel, Nina 297
Patel, Vimal 331
Patrick, Kerrin 297
Patrick, Kristi 187, 198
Patrolia, Brian 297
Patterson, Adam 194, 316
Patton, Angela 316
Patton, Barry 118
Patton, Julia 205, 241, 345
Patton, Sondra 359
Pawlik, Michael 297
Payne, Carol 297
Payne, Kimberly 297
Payne, Lee 366
Payne, Paige 208, 316
Payne, Virgil 242
Payton, LaTasha 345
Pearis, Stephen 331
Peavey, Marc 297
Peden, Danyell 247
Peden, Eric 39, 202
Peden, Nancy L. 359
Pedroli, Brian 202
Pedroli, Maryann 331
Pedroli, Michelle 297
Peeden, Jeffery 217
Peeden, Jeffrey 215, 297
Peeples, Gary 359
Peeples, Kimberly 243, 316
Peeples, Matt 118
Peery, Jana 316
Pendarvis, Daniel 244
Penden, Danyell 246
Pendleton, Lisa M. 316
Peneguy, Christopher 345
Penick, Anna 345
Pennicle, Anna 241
Pennington, Cassie 156
Pennington, Joseph 297
Pensak, Joey 345
Pentecost, Matt 246
Peoples, Allen 316
Peoples, Paul 208
Peralta, Alison 232
Perez, Consuela 39, 197, 211, 297
Perez, Elizabeth 218, 353
Perez, Felecia 197, 316
Perez, Felicia 190
Perkins, Gleah 345
Perkins, Keisha 202, 237
Perkins, Rebecca 297
Pernell, Jonathan 366
Perry, Donna 366
Perry, Jason 290
Perry, Mary G. 359
Perry, Nitra 132
Perry, Pamela 297
Perry, Peslie 345
Perry, Sharon 195, 316
Person, Mark 297
Peter, Lacey S. 238
Peters, Arthur 196, 298
Peterson, Jason 316
Peterson, Mary 193, 353
Peterson, Richard 298
Peterson, William 345
Petrus, Wesley 204
Pettiegrew, Arnetra 345
Petty, Cynthia 195
Philley, Kimberly 298
Phillips, Beth 246, 345
Phillips, Brandon 186
Phillips, Kelly 202, 345
Phillips, Kevin 221, 242, 316
Phillips, Sarah 246, 345
Piatt, Adam 118
Pickard, Natalie 331
Pickel, Allison 197
Pickens, Lashanda 194, 252
Pickens, LaShonda 240
Pickens, Shonda 39, 187
Picket, Leslie 345
Pickle, Jennifer 293
Pierce, Angela 298
Pierce, Steve 232
Pigford, Gianna 316
Pigford, Richard 298
Pigford, Simona 345
Pippen, Angela 82
Pippin, Angela 316
Pirani, Rhonda 237, 345
Pitt, Meredith 345
Pittman, Arnie 196, 227
Pittman, Dusty 196
Pittman, Laurie 345
Pittman, Lise 186, 196, 298
Pittman, Samuel 298
Pitts, Heather 298
Pitts, Thomas 298
Plott, Dawn 331
Plunk, Justin 218, 241, 331
Podojil, Ginger 366
Poe, Carletta 316
Pogue, Demetrius 222
Pohl, Kristin 345
Poindexter, Erica 359
Pokorny, Richard 345
Pokrefke, Carrie 194, 200
Poland, Mandy 250, 316
Polk, Chad 242, 316
Polk, Cynthia 39, 298
Polk, Holly 187, 218, 220, 240, 250, 331
Polk, Ron 126
Polk, Scott 126
Pollan, Gayden 298
Pollan, Jason 231, 298
Pollina, Amity 246, 331
Poole, Cameron 220, 221
Poole, Melinda 366
Pope, Jennifer 298
Pope, Stacy 298
Pope, Sylvia 359
Porter, Meredith 201, 345
Porter, Meridith 204
Porter, Myra 298
Porter, Yalonda 345
Pothidee, Ajchara 353
Potts, Robert 331
Pou, Kimberley 345
Pounders, Brandy 216, 298
Pounders, Dede 202, 316
Powe, Ralph 157
Powell, April 233, 331
Powell, Brandy 298
Powell, Ebony 170
Powell, Felicia 316
Powell, Lucille 346
Powell, Marsha 331
Powell, Nicole 298
Powell, Robert 331
Power, Ben 331
Power, Eleanor 201
Power, Lindsey 205, 240
Power, Lindsy 201
Power, Mark 122
Prabhakar, Anna 207
Prather, Shayla 346
Prather, Stan 85, 212, 213, 353
Pratt, Gieshala 197, 252, 316
Prescott, Wynesther 298
Presley, Gavin 346
Presley, Rita 193, 243, 359
Pressley, Jill 194, 218, 246, 331
Prewett, Elizabeth M. 316
Prewett, Michael 331
Prewitt, Amanda 316
Prewitt, Tim 353
Price, Angela 298
Price, Kevin 317
Price, Randall 298
Price, Robert 331
Price, Theolyn 39, 194, 298
Pride, Vronn 213
Prillaman, James 298
Prillaman, Jim 189
Primous, Kenneth 346
Prisock, Melanie 217
Pritchard, Emily 346
Pritchett, Perry 298
Prude, Shelenia 331
Pryor, Patricia A. 359
Pucylowski, Zane 298
Puderer, Benjamin 317
Pulse, Kerry 366
Puranik, Gagan 353
Purser, Chad 298
Putt, Cassie 192
Pyatt, Jason 202, 204

Q

Quane, Jason 331
Quattlebaum, Alicia 346
Quattlebaum, Thomas M. 359
Quillin, Hillary 346
Quin, Christiana 241
Quinn, Brandy 197
Quinn, Brian 317
Quinn, Frederick 359
Quinn, James 317
Quinn, Jenny 243

R

R.T. Purvis, Jr. 359
Rade, Matt 185
Racz, Abigail 194, 210, 298
Raffo, Tommy 126
Raine, Shellie 366
Rainer, William 194, 298
Rajan, Rajesh 353
Ramage, Shelle 298
Raman, Rajesh 346
Ramaswamy, Gita 208
Rambus, Nortaya 205
Ramsey, Andrea 331
Ramsey, Anna 194, 251, 346
Ramsey, Myles 185
Randall, David 202
Randall, Haley 331
Randall, Kevin 221
Randle, LaManda 346
Randolph, Jack 298
Rankins, Anthony 346
Rasberry, Amanda 228, 229, 317
Ratcliffe, Nicki 209, 298
Ratliff, Orlando 217
Ratnayake, Danil 238
Ratuayake, Bandara 238
Rauen, Matt 236
Rawlings, Leonard D. 317
Rawson, Brenda 359
Rawson, David 317
Rawson, James 211, 298
Ray, Corey 298
Ray, Jason 227, 298
Ray, Michael 206
Ray, Rachel 228, 230, 332
Ray, Tim 298
Ray, Trip 87, 346
Rayburn, Cindi 221, 299
Raymond, Robert 226
Rayner, Whitney 366
Rea, Diane 359
Read, Frank 242
Read, James 299
Readdy, Terri 366
Reboul, Nicole 317
Red, Ricky 236
Reddin, Suzanne 185, 196, 218, 332
Redding, Lori 251
Reece, Katina 208, 215, 299
Reece, Sarah 317
Reece, Tina 39
Reed, Dana 353
Reed, David 317
Reed, Hannah 332
Reed, James 207
Reed, Jason 228, 231
Reed, Johnathan 232
Reed, Kevin 299
Reed, Leanne 317
Reed, Miranda 194
Reed, Paul 244
Reeks, John 317
Reese, Glenn 211
Reeves, Cindy 366
Reeves, Kim 360
Regala, Leslie 346
Reid, Alton 317
Reid, James 360
Reid, Scott 332
Remy, Toby L. 360
Renacker, Natalie 317
Renaud, Joseph 360
Renaud, William 346
Renfro, Emily 40, 187, 198, 219, 232, 299
Respess, Donald 317
Respess, Wash 126
Rester, Stephanie 200
Reves, Justin 346
Rew, Matt 87
Reynolds, Angela 299
Reynolds, Bernita 360
Reynolds, Deana 360
Reynolds, Kimberly 210, 235, 299
Reynolds, Robert 346
Reynolds, William 299
Rhinewalt, Brent 227
Rhodes, Lady 201, 239
Rhodes, Scott 332
Rhodes, Toni 187, 299
Rice, Chrustyna 317
Rice, Kevin 221
Rice, Lakezia 332
Rice, Mary K. 198, 240
Rice, Robert 317
Rice, Tish 317
Rich, Jimmy 332
Richards, Keith 194
Richards, Rocheryl 202, 317
Richards, Stephanie 234
Richardson, Bobby 317
Richardson, Michael 231, 299
Richardson, Mike 40, 221
Richardson, Misty 299
Richardson, Nicki 197
Richardson, Ryan 299
Richardson, Trevor 244
Richen, Alyssa 213
Richey, Bert 317
Richey, Drew 317
Rickels, Beth 221, 299
Rickert, Robert 299
Rickman, Brian 227
Rickman, Christy 317
Riddell, Jenny 220
Riddle, Carl 299
Riddle, Christine 200
Riddle, Vickie 360
Rider, Jessica 299
Ridgway, Julia 346
Riding, Jessie 234
Rickert, Meredith 136, 137, 332
Rieman, Ashlie 240
Riggs, Scotty 332
Riles, Alyson 193
Riles, Chris 235, 240
Riley, Jill 191, 220
Riley, Kenyetta 202
Riley, Lee 346
Riley, Lisa 247, 332
Riley, Thomas 299
Rings, John 226, 241, 317
Rippe, Cindy 360
Riser, Amanda 193
Risher, Jeff 227
Rivers, Carey 299
Roach, Michael 244, 299
Robbins, Deborah 221, 299
Robbins, Kate 346
Robbins, Nathan 332
Roberson, Daniel 242, 317
Roberson, Katherine 317
Roberson, Kathy 317
Roberts, Amy 243, 317
Roberts, Brian 353
Roberts, Christopher 299
Roberts, Gretchen 243
Roberts, Jason 184
Roberts, Jennifer 317
Roberts, Kristen 215, 299
Roberts, Melissa 12, 249
Roberts, Pepper 185, 299
Roberts, Ralph 353
Roberts, Sarah 137
Roberts, Victoria 332
Robertson, Chad 299
Robertson, Chuck 232
Robertson, James 332
Robertson, Robin 218

Robertson, William 317
Robin, Alexandra 201, 317
Robin, Alexandra 250
Robins, Ranile 213
Robinsen, Darin 89
Robinson, Annie 251
Robinson, Brent 226
Robinson, Chris 246
Robinson, Darin 332
Robinson, Jasmine 86, 346
Robinson, Joshua 317
Robinson, Lavisa 317
Robinson, Melissa 191, 246, 317
Robinson, Preston 85, 184
Robinson, Shea 299
Robinson, Willie 194
Robinson, Yolanda 346
Robison, Chad 40, 299
Robison, Robert 299
Roby, Christi 332
Roby, Christy 240
Roby, Niclole 196
Rockco, Shelley 332
Rocks, Timothy 201
Rodabough, Marlane 299
Rodgers, Shannon 317
Rodrigues, Allan 299
Roessel, Ray 240
Rothe, John 192
Rogers, Ana 346
Rogers, Brock 346
Rogers, Celeste 193
Rogers, Chris 195
Rogers, Danny 190
Rogers, Kermit 194
Rogers, Lora 195
Rogers, Michael 332
Rogers, Molly 240
Rogers, Nancy 299
Roh, Junghoon 353
Romaniello, Brenda 366
Romaniello, Tom 85, 223
Romano, Esteban 213, 299
Rosenbaum, Susie 193
Ross, Deanna 360
Rotenberry, Teresa 366
Roth, Steve 360
Roundsaville, Brian 244
Rounsaville, John 40, 221
Rounsaville, Michael 318
Rous, Maylindy 366
Row:, Implentation T. 242
Rowe, Brandon 207
Rowe, Carrie B. 241
Rowell, Kevin 209
Rowell, Randall 318
Rowland, Ashley 204, 299
Rowland, Charles 299
Rowland, Daniel 332
Rowland, David 186
Rowsey, Andrew 299
Roy, Melissa 225, 299
Ruby, Roy 157
Rucinski, Michael 300
Rudd, Hope 300
Rudolphi, Adam 332
Rueschhoff, Heidi 226
Ruffin, Chris 215
Ruffin, Dedric 195
Ruffin, Jason 318
Ruffin, Kathy 360
Ruggles, Jon 366
Runner, Ros 206
Rupe, Michelle 318
Rupert, Denise 300
Rush, La'Shonia 194, 300
Rush, Shonda 197
Rushing, Andrew 208
Rushing, Brannon 332
Rushing, Braxton 318
Rushing, Mandy 332
Rushing, Marcus 300
Rushing, Mitch 235
Russ, Andy 102
Russam, Elaine 201
Russell, Andrew 194
Russell, Brandi 237, 332
Russell, Heather 189, 346
Russell, James 346
Russell, Jayne 196
Russell, Joseph 300
Russell, Sarah 300, 366
Russo, Richard 230, 346
Russum, Elaine 332
Ruth, Jennifer 241
Rutherford, Scherrita 202, 332
Rutherford, Selena 353
Rutledge, Randle 190
Rutter, Christine 346
Rutter, Cory 332
Ruvanik, Gagan 207
Ryals, Bobby 196
Ryals, Jeffrey 300
Ryan, Julie 202, 239, 240
Ryan, Shay 206
Ryder, Jason 194

S

Sabatino, Beverly 360
Sacca, Shelly 241
Saisuphaluck, Kathy 192
Saisuphaluck, Suphasit 192
Sakar, Asit 353
Salisbury, Deborah 300
Sally, Michelle 190
Salmon, Stacey 346
Salter, Susan 239
Sam, Mary J. 360
Sammons, Derrick 244, 346
Sample, Kevin 318
Samuel, Stanley 346
Sanders, Anthony 185, 227, 300
Sanders, Ben 318
Sanders, Jennifer 332
Sanders, Michelle 199, 346
Sanders, Robin 300
Sanders, Shonda 318
Sanderson, Tommy 346
Sandidge, Emily 40, 300
Sandridge, Emily 193
Sanford, Matthew 300
Sanford, Shea 300
Sansing, Stephen 346
Santos, Susie 201
Satcher, Hiawatha 360
Saul, Jamie 189, 204, 235, 318
Saulsberry, Carlos 214
Saunders, Kathryn 201
Savage, Katie E. 221, 246, 332
Savage, Kristi 300
Savell, Clay 354
Sawyer, Floreline 300
Sawyer, Jason 40, 300
Saxon, Gabe 318
Sayle, Kathy 21
Saylors, John 332
Scales, Andrea 250
Scales, Joanna 40, 300
Scarborough, Brian 366
Scarbrough, Louis 360
Schleifstein, Michael 346
Schlichter, Tim 225
Schmaus, George 354
Schmidt, Amanda 318
Schneider, Isabelle 232, 300
Schnell, Ed 190
Schoknecht, Monica 366
Scholar, ; S. 231
Scholar, Barbour 231
Schrimpshire, Amy 360
Schroeder, Jennifer 185, 300
Schuhman, Michael 202
Schuhmann, Michael 332
Schulte, Russell 246, 332
Schultz, Carl 360
Schultz, Megan 213
Schumpert, Amy 300
Scianna, Steve 240, 346
Scioneaux, Damian 118
Sciscio, Wayne 300
Scoggin, Suzanne 360
Scoggins, Kim 202
Scott, Brandon 184, 300
Scott, Heather 347
Scott, Katherine 318
Scott, Lesley 232
Scott, Melissa 347
Scott, Miranda 237
Scroggins, Ray 196, 236
Sculthorpe, Anne 244, 300
Seal, Danyell 204
Seal, Deborah 332
Seal, Payne 217, 300
Seale, Andy 347
Seales, Denise 360
Seaney, Angela 366
Sedame, Julius 347
Sedwick, Marcy 206
Seeley, Misty 347, 394
Seger, Joe 225
Segrest, Tempy 40, 300
Seligman, Vicki 300
Sellers, Brian 185, 318
Sellers, Jennifer 193
Sellers, Jennifer 210, 354
Sellier, Pam 207
Sellier, Pamela 244
Selman, Lisa 318
Senseney, Ken 300
Seo, Teng C. 354
Sessions, Bridget 332
Sessions, David 300
Settle, Chris 228, 230
Settle, Jennifer 234
Settle, Jenniter 190, 300
Sewell, Erin 228, 230
Seymour, Lisa 332
Seymour, Scott 366
Shack, Allen 300
Shackelford, Aundray 85, 318
Shackelford, Heath 300
Shackleford, Heath 228, 230
Shaffer, Jennifer 332
Shai, Chinlan 300
Shaidnagle, Fred 300
Shaifer, Allison 366
Shannon, Amber 241
Shannon, Billy 300
Shannon, Jimmey 244
Shannon, Ta'Shia 231
Shapley, Chris 347
Shapley, Richard 347
Shappley, John 226
Sharp, Ginnie 301
Shattles, Kimberly 301
Shaw, Bubba 187, 198
Shaw, John 333
Shaw, John D. 231
Sheilds, Stephanie 347
Shelby, Tameka 202
Sheldon, Al 202
Shelley, Kirk 301
Shelton, April 234, 301
Shelton, Jason L. 231, 301
Shepard, Becky 243, 301
Shepard, Lauren 188, 243
Shepherd, Heather 366
Shepherd, Jennifer 397
Sheppard, Jennifer 221
Sheppard, Mikel 190
Sherman, Jennifer 198, 239
Sherman, Wahnee 231
Sherman, Wahnne 225
Sherrill, Jackie 104
Shideler, Brad 185
Shields, Stephanie 207
Shivaji, Ratnasingham 238
Shively, Julia 204, 347
Shmoldas, Craig 197, 198
Shoemake, Nikki 318
Shoemake, Zachary 318
Shoemaker, Alan 206, 301
Shoemaker, Brad 301
Shoemaker, Debra 366
Shoemaker, Nikki 194
Shook, Darby 318
Shook, Jonathan 218, 333
Short, Jamie 220
Shotts, Jennifer 90
Shriner, Chris 199, 333
Shuff, John 318
Shukla, Rucha 232, 246
Shull, Stuart 215, 301
Shultz, Melissa 347
Shumaker, Brad 118, 186
Shumaker, Camellita 233, 318
Shumaker, Samantha 246, 333
Shumski, Kirsten 347
Shurden, Lynn 235
Siah, Cherk M. 354
Sidaway, Brian 366
Siddens, Angela 333
Sidibe, Amadou 301
Signor, Andrew 347
Silliaman, Micheal 360
Simmons, April 194
Simmons, Crystal 184
Simmons, Jeffery 366
Simmons, John 301
Simmons, Karen 194
Simmons, Mary 218
Simmons, Stacey 191
Simpson, Angela 347
Simpson, Carla 234
Simpson, Clint 89, 333
Simpson, Jason 333
Simpson, Jim 234
Simpson, Kevin 244
Simpson, Kristyn 301
Simpson, Rich 221, 333
Simpson, Samuel L. 354
Simpson, Tanisha 200, 214, 215, 223
Sims, Hester 301
Sims, Jason 190
Sims, Jessica 195
Sims, Marcus 91
Singletary, Laurie 200, 241
Singley, Scott 301
Sipes, Misty 347
Sisk, Dennis 318
Sisson, Max 301
Sistrunk, Shea 240, 347
Sivanesvaran, Ishvaran 318
Skeen, Christopher 301
Skellett, Jake 214, 318
Skelton, Leah 360
Skinner, Matt 318
Skipper, Jim 207
Skipper-Odom, Darci 366
Slade, Vicki 229
Slaughter, Cindy 213
Slaughter, Cynthia 301
Sledge, Mary 347
Smalley, Melissa 333
Smglet, Rachel 197
Smith, Alex 333
Smith, Alicia 211
Smith, Allison 241
Smith, Amanda 366
Smith, Andy 204
Smith, Angel 301
Smith, April 214, 222, 318
Smith, Beth 40, 191, 205, 219, 301
Smith, Beverly 186
Smith, Brandi 318
Smith, Brandi K. 360
Smith, Brent 102
Smith, Brian 244, 301, 333
Smith, Cam 186, 318
Smith, Chris 192
Smith, David 318
Smith, Doris 318
Smith, Drew 202
Smith, Elizabeth 333
Smith, Emily 242, 333
Smith, Eric 318
Smith, Erica 194
Smith, Erin 205
Smith, Frances 236
Smith, Heather 333
Smith, Jack 366
Smith, Jason 12, 201, 213, 347
Smith, Jeff 215
Smith, Jennifer 206, 243, 301, 333
Smith, Jessica 209, 237, 318
Smith, Joanna 137
Smith, Johnny 194
Smith, Jonathan 192
Smith, Joseph 301
Smith, Joy 301
Smith, Kelly 188, 243
Smith, Lacey 242, 318
Smith, LaCharlotte 134
Smith, Laura 347
Smith, Leeshakie 188, 207, 211, 213, 223, 235, 239, 318
Smith, Mark 201
Smith, Melanie 196
Smith, Michael E. 206, 301, 347
Smith, Quentin 108, 110
Smith, Raymond 301
Smith, Renee 318
Smith, Ric 360
Smith, Rick 207
Smith, Scotty 206, 301
Smith, Sheri 301
Smith, Sherri 189
Smith, Summer 347
Smith, Terri 219, 221, 301
Smith, Toby 333
Smith, Tonya 301
Smith, Tornesha 347
Smith, Tracy 217, 319
Smith, Virginia 347
Smitherman, Emily 197, 252, 333
Smizer, Beth 234
Smizer, Sarah 333
Smylie, Brad 193
Snider, Lea A. 319
Snipes, Andy 347
Snow, Stephanie 232, 301
Sobley, Brandy 188
Soemampauw, Saptoyo 301
Sojourner, Amy 347
Sojourner, Shannon 40, 198, 219, 239
Solomon, Willie 360
Soomto, Atta 354
Sorrell, John 347
Sorrell, Kathleen 200
Sow, Yacine 354
Space, Undrial 347
Spaih, Susan 234
Sparkman, Sparky 120
Sparks, Kenisha 237, 347
Spath, Shannon 137
Speir, Erin 200
Spencer, Alden 319
Spencer, Brandy 347
Spencer, Kanecia 211
Spenser, Natalie 347
Spenser, Kanieca 241
Spiva, Mark 333
Spivey, Angela 246
Spivey, Tamara 319
Springer, Jennifer 301
Springer, John 226, 319
Sreio, Nicki 347
Srisomboonrat, Kanda 218
Stack, Kim 234, 301
Stafford, Lila 319
Stallings, James 319
Stamps, Alison 229
Standridge, Bonnie 347
Staples, Johanna 319
Starks, Meri 347
Starling, Daryl 194
Staten, Thomas 347
Steadman, Whitney 188, 243
Steckler, Jennifer 20, 190, 219, 239
Steele, Gibson 333
Steele, Hoover D. 360
Steele, LaTisha 347
Stegall, Tara 301
Stein, Rudolf H. 246, 319
Steinfiede, Brian 194
Stennis, Richard 319
Stephens, Geoff 302
Stephens, LaToya 347
Stephens, Melodye 302
Stephenson, Brad 319
Stephenson, Candace 348
Stepp, Amanda 319
Sternhagen, Beth 333
Stevens, Andy 126
Stevens, Chris 302
Stevens, Dallas 302
Stevens, Glenn 333
Stevens, Mark 348
Stevens, Stacye 360
Stevenson, Judy 360
Stevenson, Yolanda 204
Stewart, Anna 348
Stewart, Chris 246
Stewart, Jonathan 211, 319
Stewart, Michele 360
Stewart, Michelle 205
Stewart, Stephanie 302
Stewart, Wade 246, 319
Sticklin, Leanna 302
Stidham, Jodi 302
Stigall, Russ 302
Stingel, Carl 302
Stingel, Craig 188
Stockman, Tammy 360
Stockstill, Jill 197, 218, 333
Stoggs, Christy 319
Stokes, Amanda 194, 246, 319
Stoliby, Darlene 360
Stone, Amy L. 360
Stone, Laura 348
Storey, Jacqueline 211
Storey, Kedrick 194, 211
Storey, Kendrick 184
Storment, Paul 319
Story, Jackie 252
Stovall, Mary 302
Stowe, Kimberly 216, 302
Stowers, Gregory 194, 333
Straham, Grace 302
Strain, Jason 348
Strange, Kevin 217, 319
Stratton, Chris 246
Stratton, James 184
Straum, Mandy 251
Street, April 302
Street, Dan 227
Strickland, Leslie 348
Strickland, Mandy 333
Strickland, Sandra 302
Stricklin, Charles 333
Stricklin, Chuck 203
Stringer, Richard 209
Stringfellow, Erica 333
Stroble, Laura 198, 243, 302
Stroble, Sara 333
Stroud, Teresa 246, 302
Stroup, Heath 366
Stuart, Leslie S. 319
Stuart, Mitchell 348
Stuart, Phyllis 360
Stuart, Shurell 225
Stuckey, Hunter 348
Stuckey, Ward 210
Studdard, Christian 319
Suddeth, Sheri 242
Suddeth, Sherri 221
Sudduth, Sheri 198, 209, 210, 302
Sulaiman, Abrani 354
Sullivan, Jill 366
Sullivan, Josh 221, 223
Sullivan, Michael 232
Sullivan, Sonja 199, 333, 394, 396
Sullivan, Ware 366
Sum, Hon L. 319
Summerhill, Dax 348
Summerlin, Allan 302
Summerson, Marie 333
Summerson, Rie 189
Summerville, Chandra 302
Summy, Steve 333
Sumrall, Brian 218
Sumrall, Kelli 226, 319
Sumrall, Roxanna 196, 302
Suranich, Voranuch 354
Sutha, Nadesan 218
Sutherland, Umie 218
Swain, Martha 225
Swales, Tracy 188, 302
Swann, Colby 40
Swartz, Brandi 333
Swearengen, Lindsey 251

Swearingen, Katie 90
Swearingon, Katie 214
Sweet, Brad 200, 203, 239, 333
Sweet, Jason B. 231
Sweetin, Nicole 206
Swift, Sarah 184, 246
Sykes, Beckey 196
Sykes, Demetria 302
Sykes, Kimberly 209, 237
Szymanski, Shella 348

T

Tabb, Rana 220
Tackett, Daniel 184
Taconi, Katherine 238, 348
Taggart, Shelida 319
Tahai, Mariam 348
Tahai, Maricum 194
Tahkson, Janice 213
Taite, Derrick 102
Takeuchi, Tu 237
Takeuchi, Yu 209, 319
Talley, Beth 235, 319
Talley, Chenoa 203, 242
Talley, Daniel E. 360
Talley, William H. 360
Tallon, Valerie 40, 198, 216, 219, 221, 302
Tan, Chuan 302
Tan, Hang K. 302
Tan, Say-Toon 354
Tan, Shiau-Houng 302
Tan, Vee Y. 333
Tan, Wei L. 333
Tan, Ying 302
Tang, Sheue-Huah 319
Tang, Soon S. 302
Tang, Tung K. 302
Tangkijchote, Prapaporn 354
Tankson, Janice 40
Tankston, Janice 239
Tanner, Marcus 227
Taquino, Karen 237, 348
Taquino, Michael 319
Tardy, Steven 202
Tarpley, Lissa 348
Tartt, Reginald 195, 213
Tarver, Bradley 319
Tate, Darlene 208, 302
Tate, Heather 209, 234, 334
Tate, Lashinda 302
Tate, Ordondra 348
Tate, Ordondral 184
Tate, Twisha 302
Tatum, Amy L. 319
Tatum, Martha 354
Taylor, Angela 197, 202
Taylor, Derreck 302
Taylor, Jason 209
Taylor, Jennifer 246, 302
Taylor, Jetson 233
Taylor, Jonathan 319
Taylor, Leslie 360
Taylor, Mary 202, 319
Taylor, Nathan W. 319
Taylor, Nekkia 194, 348
Taylor, Princess 22, 197, 214, 215, 221, 319
Taylor, Russ 302
Taylor, Schermonique 334
Taylor, Scotty 184
Taylor, Sean 192
Taylor, Veronica 302
Teague, Amaryllis 319
Tedder, Ginger 197, 234, 246, 247
Temple, Carrie 334
Temple, George 236
Temple, Gretchen 361
Templeton, Larry 157
Tennison, Jim 229
Terrel, Amy 302
Terrell, Megan 302
Terrell, Tammy 348
Terry, Brian 118
Terry, Courtney 194, 334
Terry, Raphael 213
Teuber, Nicole 334
Tew, Randy 206
Thames, Blake 40, 187, 250, 302, 394, 395
Tharp, Misty 172, 210, 237, 302
Tharp, Sterling 168, 319
Therrell, Wayne 303
Thibadoux, Amy 197, 246, 303
Thigpen, Jamie 221
Thigpen, Janet 235
Thigpen, Katie 361
Thigpen, Tawania 334
Thio, Tzer H. 334
Thom, Colin 246
Thoma, Michael 214
Thomas, Anne 192, 237
Thomas, Brian 354, 394
Thomas, Chrostopher N. 334
Thomas, Georgia 40
Thomas, Jason 220, 242
Thomas, Jonathan 348
Thomas, LaToya 235
Thomas, Martha 232, 303
Thomas, Martha 394
Thomas, Martha 394
Thomas, Martha J. 240, 348
Thomas, Robin 233, 320
Thomas, Rusty 124
Thomas, Susan 334
Thomas, Trissy 211
Thomas Mann, Jr. 329
Thompson, Amanda 189, 194, 334
Thompson, Brenda 184
Thompson, Cappe 303
Thompson, Carol 197
Thompson, Charmene 334
Thompson, Cheryl 361
Thompson, Demetric 334
Thompson, Elizabeth 240, 334
Thompson, Jason 303
Thompson, Jay 193
Thompson, Johnny 361
Thompson, Joshua 334
Thompson, Robert 85
Thompson, Robin 334
Thompson, Sharon 132
Thoms, Dave 320
Thoms, Gregory 303
Thoms, Hank 124
Thornell, Kathleen 334
Thornell, Maureen 303
Thornell, Robin 320
Thornhill, Erin 334
Thornton, Chris 348
Thornton, Gina 246
Thornton, Kendra J. 348
Thornton, Laura 361
Thornton, Matthew 303
Thornton, Robert 204, 303, 320
Threat, Greg 239
Threatt, Gregory 157, 231, 239, 303
Thurman, Lauren 198, 200
Thurston, Shannon 184, 334
Tibbett, Manda 348
Tice, Doug 178, 213
Tietze, Lauren 137
Tilley, Joseph 354
Tillman, Daniel 348
Tillman, Douglas 303
Tillson, Lisa 367
Tingle, Lawrence 361
Tinney, Heather 199, 244, 311
Tisdale, Alison 303
Tisdale, Allison 237, 244
Tisdale, Brad 348
Todd, Misty 40
Toe, Boon 303
Tolar, Trent 196
Toler, Nancy 334
Tolleson, Ginny 320
Tolleson, Randy 246, 247
Tollison, Heather 40, 187, 198, 220
Tollison, Tammy 303
Tomasovsky, Katrina 205
Toombs, Steven 320
Towery, Walt 303
Townsend, Amy 193, 213
Townsend, Christinia 213, 334
Tracy, Dan 185
Trailov, Michael 138
Tramel, Kimberly 303
Trauth, Ryan 334
Trest, Patricia 361
Trevathan, Larry 186
Trevillion, Tomeka 86, 202
Trice, Christopher 194, 303
Trigg, Kevin 227
Trimble, Jim 354
Triplet, Traci 229
Triplett, Traci 228
Troclair, Melanie 303
Tropeano, Chris 367
Trosclair, Melanie 40, 219, 220, 239
Trotter, Tanaska 194
Troupe, Robin 188, 206, 216, 320
Trout, Kimberly 86, 240, 348
Truelove, Sharon F. 361
Truesdale, Ben 334
Truesdale, Debbie 361
Trulove, Stephanie 246, 303
Trussell, Margaret 361
Truusdale, Anna 348
Tsun, Lim H. 334
Tubb, Garnett 334
Tubbs, Terrence 184
Tubman, Ian 348
Tucker, Amy 201
Tucker, Christy 303
Tucker, Derrick 207, 354
Tucker, Joel 348
Tuggle, Randol 334
Tuggle, Randy 185
Tuglor, Jan C. 243
Tullos, Simone 187
Tullos, Tracey 303
Turano, Andrea 348
Turner, Andi 213, 234
Turner, Andrea 215, 225, 232, 246, 247, 320
Turner, Karen 334
Turner, Richard 348
Turner, Steven J. 303
Tuthill, Corie 240, 334
Tutor, Emily 303
Tuttle, Scott 320
Tyler, Dawn 216, 303
Tyler, Kellie 303
Tynes, Shelley 334
Tyree, David 367
Tze, Chi Y. 335

U

Ueltschey, Watts 200
Ulmer, Curt 40, 187, 188
Umbdenstock, Pete 189
Umphlett, Will 241
Underwood, Beth 348
Underwood, Melinda 40, 303
Unprasert, Pakorn 354
Upshaw, Monette 196, 303
Upton, Scott 227
Uzdavines, Mike 124

V

Vadhwa, Navee 334
Valasquez, T.O. 207
Valentine, Ashley 194
Valentine, James 184, 242, 334
Vance, Brooke 191
Vance, Sekethetia 303
Vance, Windham 199
Vandevere, Bubba 196
Vandevere, Phillip 227
Vaughan, Amanda 320
Vaughan, Katie 348
Vaughn, Alyson 334
Vaughn, Bridget 41, 225, 303
Vaughn, Christy 348
Vaughn, Karisha 196
Vaughn, Kathryn 246
Vaughn, Kathy 367
Vaughn, Katie 194
Vaughn, Sandra 193
Vawter, Wendy 246, 348
Velasquez, Abby 229, 320
Velasquez, Lizbeth 213, 215
Velasquez, T.O. 189
Velcek, Carolyn 348
Verucchi, Matthew 202, 303
Vetzel, Christinia 196
Vicente, Mauricio 303
Vickers, Jamie 334
Vickery, John 89, 208
Vickery, Vicki 220, 240
Vincent, Robert 367
Vincent, Tommy 361
Vines, Dale 208
Vinson, Brice 303
Volkenant, Marnie 212, 213
Volkman, Maggi 320
Voss, Kyle 367
Vowell, Myra 320
Vrazel, Matt 202

W

Wade, Amanda 348
Wade, Franky 334
Wade, Preston 215, 303
Wadsworth, Jack 361
Wages, Melanie 303
Wagner, Jody 196
Wagner, Leanne 196, 236
Wakefield, Mandy 320
Waldrop, Jessica 303
Walker, Alison 394
Walker, Allison 86
Walker, Amanda 348
Walker, Amy 348
Walker, Andrea 303
Walker, Carey 320
Walker, Deena 229
Walker, Genella 303
Walker, Gennella 230
Walker, Jennifer 320
Walker, Julie 242, 320
Walker, Justin 303
Walker, Linda 354
Walker, Scarlett 185, 211, 303
Walker, Shanon 213
Walker, Timothy 238
Walker, Tom 218, 228, 230
Walker, William 303
Wallace, Ashley 320
Wallace, Dana 212, 214
Wallace, David 367
Waller, Chase 188, 202, 304
Waller, Jeremy 184
Walley, Christen 201
Walley, Cristen 204
Walley, James 348
Walley, John 238, 304
Wallis, Brandon 184, 348
Walsh, Craig 304
Walsh, Shannon 137
Walsh, Thomas 244
Walters, Barry 122
Walters, Tina 194
Waltrip, Beth 199, 222
Wampler, Travis 41, 304
Wamsley, Elizabeth 349
Wang, Xiao 354
Wang, Yak-Shin 334
Ward, Aimee 349
Ward, Alan 204, 304
Ward, Billy 157
Ward, Elizabeth C. 304
Ward, John 194
Ward, Laura 41
Ward, Leigh 246
Ward, Michael 204
Ward, Robert 334
Wardlaw, Milton 304
Ware, Adria 304
Ware, Brad 361
Ware, Clay 209, 237
Wargo, Andrew 204
Wargo, Mark 354
Warner, Jamie 206
Warner, Nancy 361
Warren, Amy 335
Warren, Brian 304
Warren, Britt 160, 184, 211
Warren, Cher 361
Warren, Elizabeth 174
Warren, Jessica 320
Washer, Brandy 200, 241, 349
Washington, Brian 215, 304
Washington, Bryan 82
Washington, Keysha 82, 195, 320
Washington, Latoya 86, 202, 320
Washington, Patrick 194
Washington, Tyrone 116
Wasserman, Susie 242
Waterer, Rusty 187, 250, 251
Watkins, April 304
Watkins, Erica 320
Watkins, Jennifer 349
Watkins, Mandy 367
Watkins, Molly 349
Watkins, Tracy 202, 349
Watson, Jenni 41
Watson, Keyisha 304
Watson, Leslie 349
Watson, Samuel 304
Watson, Vicki 189, 237
Watson, Victoria 335
Watts, Katina 41, 207, 244, 304
Watts, Keller 206
Wearhersby, Mark 249
Weatherford, Duane 335
Weatherford, Sandy 367
Weatherly, Rich 367
Weathersby, Del 242
Weathersby, Mark 178, 199, 201, 304
Weatherspoon, Patrick 211
Weaver, Dawn 361
Weaver, Douglas 361
Weaver, Stacie 349
Weaver, Stacy 354
Webb, Christopher 349
Webb, Elaine 180
Webb, Mimi 335
Webb, Morgan 41, 198, 219, 226, 239, 252, 304
Webb, Robert 194
Webb, Thomas 247
Webber, Misty 220
Weber, Mary 215, 354
Webster, Horatio 108, 110, 116
Webster, Leigh 215, 354
Webster, Lori 320
Wedgeworth, James R. 320
Wee Yap, Andrew P. 305
Weekley, Ginger 361
Weeks, Holley 349
Weeks, Janell 335
Weeks, Tracy 244
Weely, Stephanie 335
Weems, Davis 206, 221, 243
Wegmann, Tom 320
Weidler, Jason 244
Weir, David 187
Weir, James 304
Weir, Jim 202
Welch, Christie 367
Welch, Donny 227
Welch, Jennifer 304
Wellborn, Larkin 247, 304
Wellhausen, Chad 138, 139
Wells, Dwanda 304
Wells, Kelly 187
Wells, Marcy 190, 241
Wells, Melina J. 304
Wells, Tori 234, 246, 320
Wendy Cunningham, Prairie 284
Werland, Ryan 320
Wesberry, Scott 320
Wesson, John 242, 246
West, Amanda A. 205, 304
West, Gregory 304
West, Lewis E. 189, 304
West, Michele 304
Westbrook, James 354
Westbrook, Kevin 349
Westbrook, Renee 367
Westbrook, Rosemary 349
Westbrooks, Tina 197, 213, 220
Westmoreland, Clayton 213, 320
Weston, Coburn 304
Weston, John 202
Westphal, Charity 192, 320
Whatley, Eric 193
Wheeler, Brett 124
Wheelock, Alex 239
Whisenhunt, Mary 246, 335
Whitaker, Eric 209
Whitaker, Wayne 361
Whitaker, Wendy 361
White, Angel 201, 206, 218, 335
White, Anthony 349
White, Billie 335
White, Bobbie J. 361
White, Brad 304
White, Branon 233
White, Curtrice 304
White, Demetrius 194, 304
White, George 304
White, Gloria 361
White, Hope 212, 213
White, Jack 225
White, James 304
White, Karen 335
White, Krystal 335
White, Lynn 234, 304
White, Lywanda 184
White, Margaret 206
Whitehead, Becky 205
Whitehead, Joseph 335
Whiteside, Monte 91, 215, 304
Whitfield, Aprile 211
Whitfield, Cindy 41, 198, 207
Whitfield, Michael 166, 194, 213
Whitfield, Tamiko 195, 201, 213
Whitfield, Tomeko 234
Whitlock, Nancy 361
Whitman, Paul 304
Whittaker, Anastasia 194, 304
Whittfield, Cindy 304
Whittington, Will 227
Whitworth, Lea 304
Wicht, Sarah 335
Wickersham, Christy 206
Wickersham, Khristi 190
Wicks, Candice 349
Wieniewitz, Trae 138
Wier, David 41, 208
Wiese, Brian 120
Wiggers, Kimberly 335
Wiggins, Scott 349
Wigley, Amanda 349
Wilbanks, Alli 191
Wilbanks, David 320
Wilbanks, William 227
Wilbon, Victor 194
Wilbourn, Rance 320
Wilburn, Elizabeth 304
Wilcox, Christie 236
Wilcox, Jason 238
Wiley, David 91, 349
Wiley, Tom 41, 221, 239
Wilkerson, Dannette 361
Wilkerson, Machelle 304
Wilkerson, Shane 367
Wilkes, Lee 209, 237
Wilkes, Tim 246
Wilkins, Tessa 243
Wilkinson, Franklin 320
Wilkinson, Michael 320
Wilkinson, Shan 354
Willcutt, Jason 126
William, Shawn 367
Williams, Andrew 304

Williams, Anita 305
Williams, Brandi 221, 223
Williams, Brandy 320
Williams, Brian 367
Williams, Byron 185
Williams, Carron 321
Williams, Cathy 367
Williams, Chris 305
Williams, Christy 189
Williams, Fayetter 213
Williams, Freddie 321
Williams, Gayle 349
Williams, George 244, 367
Williams, Harold 305
Williams, Jackie 361
Williams, Jacy 199
Williams, James 204, 226, 335
Williams, Jason 305, 321
Williams, Jerry 246
Williams, Kevin 218
Williams, Lakeita 305
Williams, Leslie 335
Williams, Lonnie 305
Williams, Lori 305
Williams, Marcus 201, 321
Williams, Mary C. 321
Williams, Nina 349
Williams, Robert 227
Williams, Sabrina 207, 354
Williams, Tamekia R. 184, 349
Williams, Tanisha 202
Williams, Tanishia 213, 321
Williams, Theon 305
Williams, Troy 367
Williams, Victor 232
Williamsen, Richard 89
Williamson, Christian 202
Williamson, Gay 194
Williamson, Richard 200, 218, 220, 242, 246, 335
Williamson, Samantha 321, 394, 395
Willis, Jay 244
Willis, Joseph 349
Willis, Kevin 335
Willis, Nancy 349
Willis, Sasha 361
Willis, Syreeta 321
Willis, Timothy A. 321
Willoughby, Matt 211, 246
Wilson, Alisha 207, 305
Wilson, Armond 110
Wilson, Daniel 349
Wilson, Darryl 112, 152
Wilson, Glenn 349
Wilson, Jacqulyn 86, 349
Wilson, Jennifer 321
Wilson, Jonathan 241
Wilson, Louise 361
Wilson, Mary 321
Wilson, Matthew 228, 229, 305
Wilson, Michael 87, 199
Wilson, Perry 321
Wilson, Regina 205, 242, 335
Wilson, Scott 12, 249, 394
Wilson, Shandra 212
Wilson, Shavon 305
Wilson, Stephen 213
Wiltshire, Teresa 349
Wimberly, Suzanne 214, 242, 246
Wimer, Jan 367
Wimmer, Jessica 349
Winchester, Jason 244, 305
Winchester, Rod 367
Windle, Jason 305
Winkeljohn, Julia 305
Winkeljohn, Julie 202
Winstead, Christy 238, 305
Winstead, Michael 321
Winston, Brandy 321
Winston, Deborah 361
Winter, Chad 321
Winterberger, Devin 349
Winters, Shimeka 349
Wise, Deborah 188, 234, 305
Wise, Reagan 41, 305
Wise, Russ 321
Wise, Tracy 244
Wise-Bressler, Carla 335
Wiseman, Kelly 197
Wiseman, Roy 321
Withers, Sara W. 239, 335
Witt, Shauna 41
Witty, Shannon 88, 335
Wolfe, Alanna 335
Wolfe, Liz 349
Wolfe, Robert 201
Wolverton, Lisa 305
Womack, Benjamin 202, 349
Womack, Mark 139
Womack, Paul 192
Wong, Chiang-Chuen 335
Wong, Ching-Ling 321
Wong, Meng M. 305
Wong, Peter 204
Wong, Soon 305
Wong, Wai-Tat 335
Wood, James 212, 354
Wood, Jim 89, 213
Wood, Kristen 349
Wood, Leah 208
Wood, Stephen 215
Woodard, Bretha 305
Woodard, Troy 189
Woodard, Victoria 335
Woodcock, Heather 305
Woodruff, Brian 305
Woods, B.J. 190
Woods, Jason 246, 247
Woods, Lucretia 305
Woods, Marco 305
Woods, Mary N. 367
Woods, Susan 305
Woods, Wesley 194
Woodward, Breatha 212
Woolfolk, Amy 321
Wooten, Lauren 242
Wooten, Vashonda 185, 305
Wootten, Jamie 244
Word, Greg 202, 349
Worgo, Andrew 354
Worthey, Caryn 335
Wren, Rebekah 41, 194
Wren, Sarah 201, 221, 321
Wright, Allison 321
Wright, Erica 349
Wright, Gene 208, 215
Wright, James 305
Wright, James 335
Wright, Kevin 321
Wright, Marc 202
Wright, Maria 227
Wright, Nathan 321
Wright, Scott 349
Wright, Stacey 137
Wright, Ted 305
Wu, Jeremy 189
Wu, Tsai-Fu 305
Wu, Wen-Jun 354
Wuilgley, Amanda 86
Wyatt, Elizabeth 192, 321
Wynn, Ann 335
Wynn, Elizabeth 321
Wynne, Brian 349

Y

Yai, Ban H. 321
Yang, Yi-Hwey 335
Yarbrough, Amy 305
Yashekia, Felder 321
Yates, La S. 349
Yates, Nekka 321
Ye, Lijum 354
Ye, Qifeng 354
Yeager, Mike 217
Yee, Lilac 234
Yeh, Wen-Yu 218
Yeo, Eng-Teck 354
Yeoh, Yin S. 305
Yeow, Shah-ching 321
Yik, Thew-Ho 305
Young, Albert 349
Young, Brad 335
Young, Clint 194, 354
Young, Ernest 335
Young, George 217
Young, Gloria 361
Young, Jennifer 189, 349
Young, Kerry 220, 321
Young, Kris 246
Young, Patrick 367
Young, Robby 209
Young, Scott 305
Young, Shanda 349
Young, Shric 335
Young, Tracy 220, 221, 250, 321
Youngblood, Bethany 305
Yuan, Han S. 301
Yuan, Wang 354

Z

Zacharias, Donald W. 157, 158
Zelasko, Theresa 335
Zeringue, Amy 203, 221, 246
Zhou, Lei 193
Zickos, Craig 226
Zicku, Chuck 367
Zillinger, Robert 305
Zimmerle, Karen 189
Zimmerman, John 41, 207
Zimmerman, Keith 185
Zmitroyich, Eric 305
Zuber, Cicely 321
Zuvers, Wayne 367
Zvanut, Matt 321

Samantha

Samantha Williamson
Editor-in-Chief

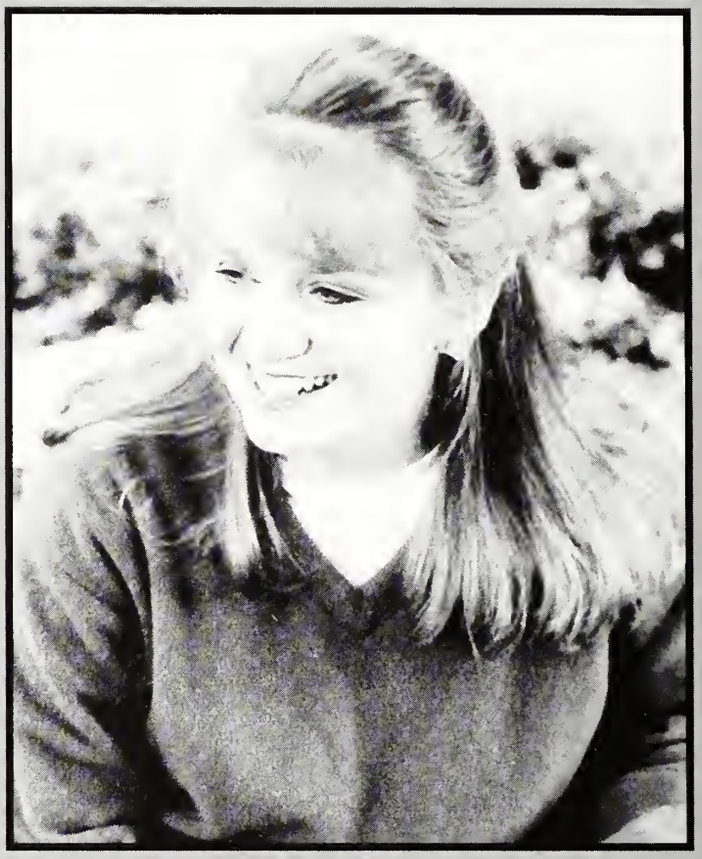

Photo by Chris Hudspeth

Photo by Roy Adkins

Courtney

Courtney Taylor
Business Manager

Roy

Roy Adkins
Photography Editor

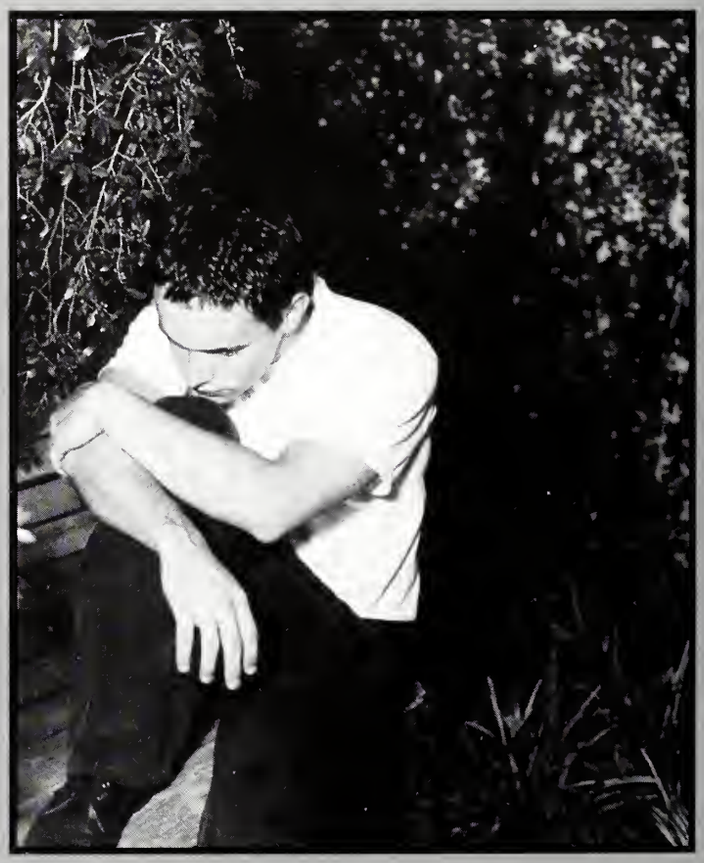

Photo by Chris Hudspeth

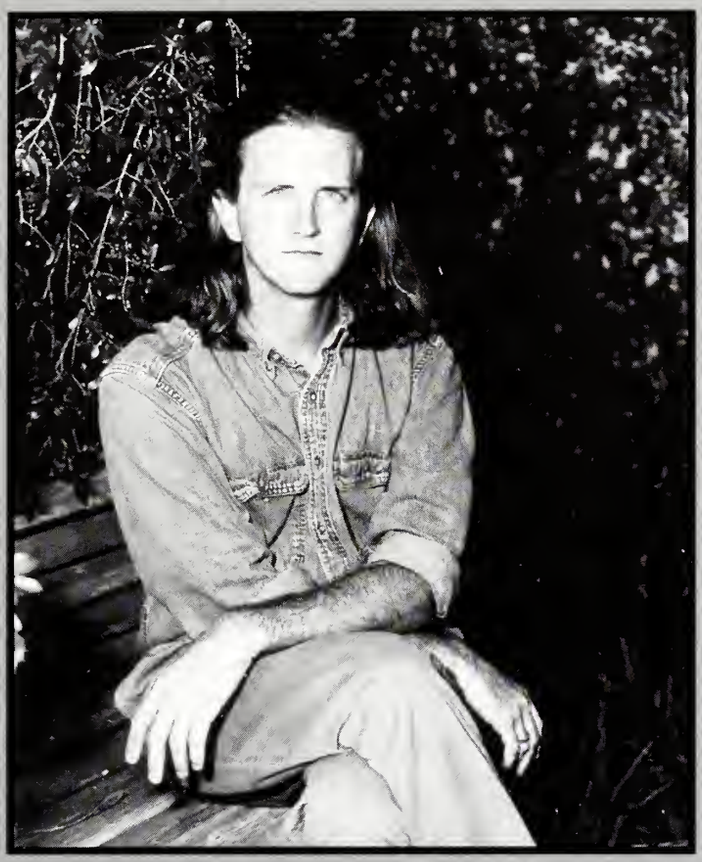

Chris

Christopher Hudspeth
Darkroom Manager

Mark

Mark Weathersby
Office Manager

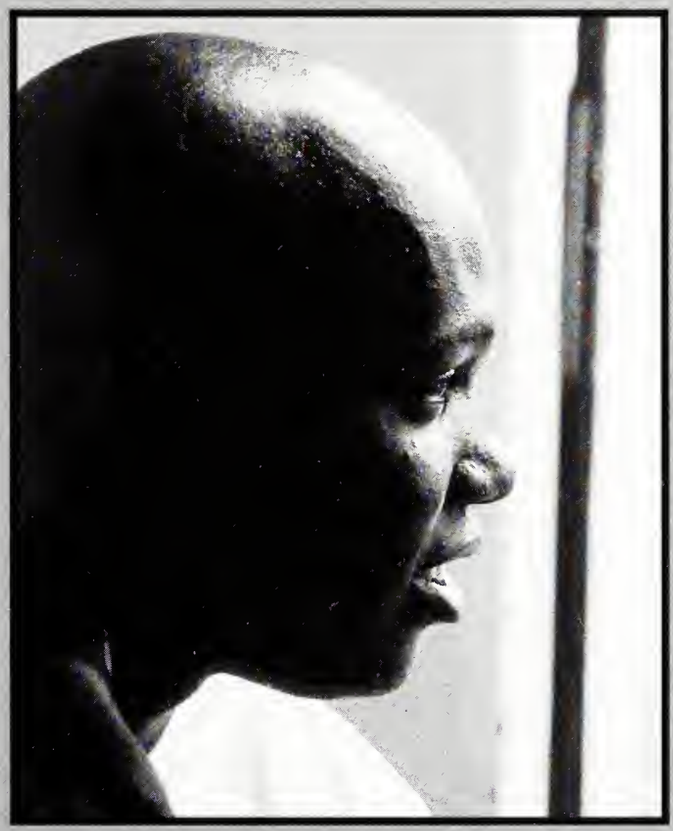

Sonja

Sonja Sullivan
Life Co-Editor

Photos by Roy Adkins

Laura Ellen

Laura Ellen Thornton
Limelight Editor

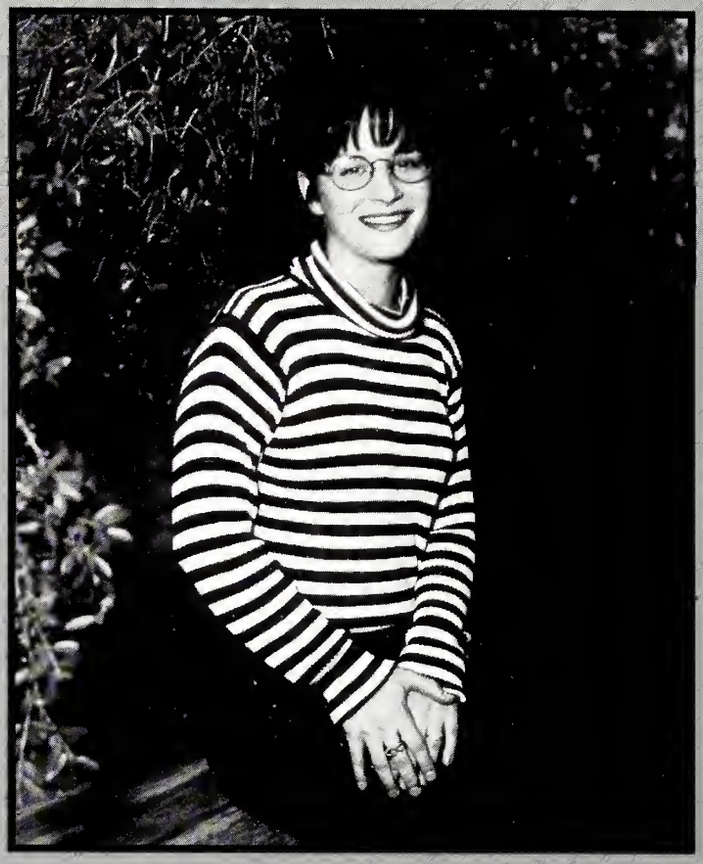

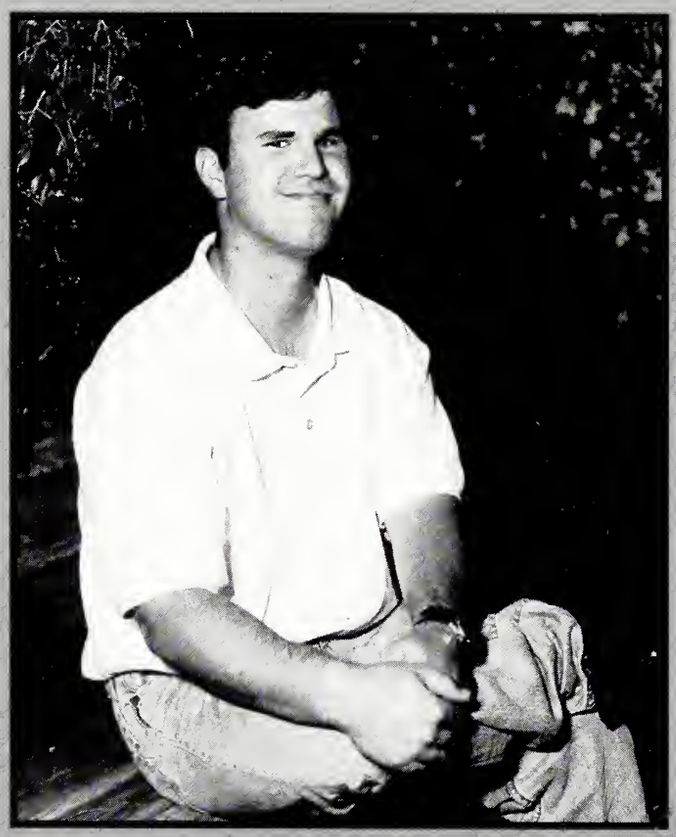

Eric

Eric Bryant
Organizations Co-Editor

Emilie

Emilie Morrison
Organizations Co-Editor

Photos by Roy Adkins

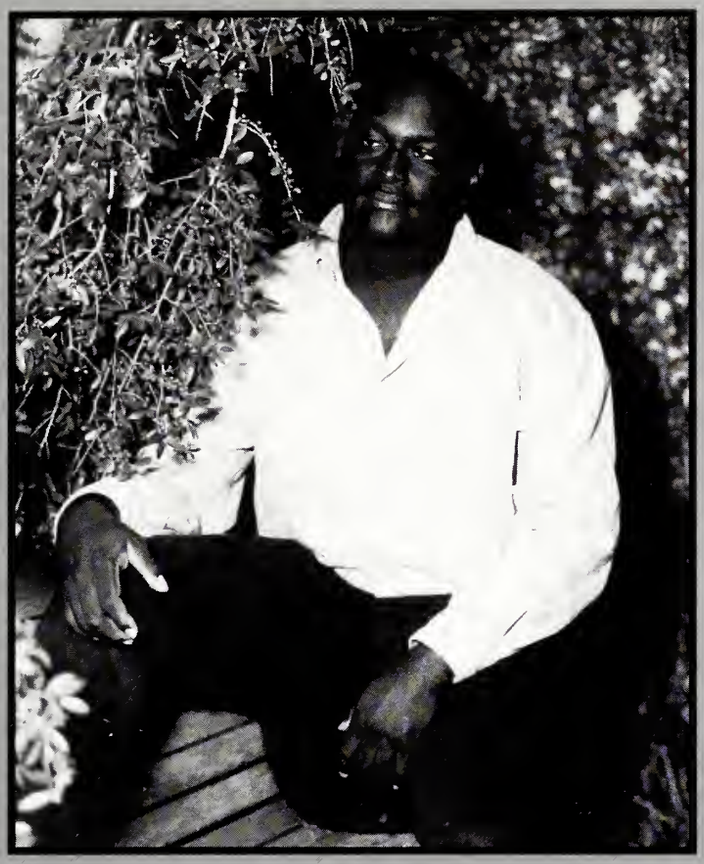

Orlando

Orlando C. Ratliff
Sports Co-Editor

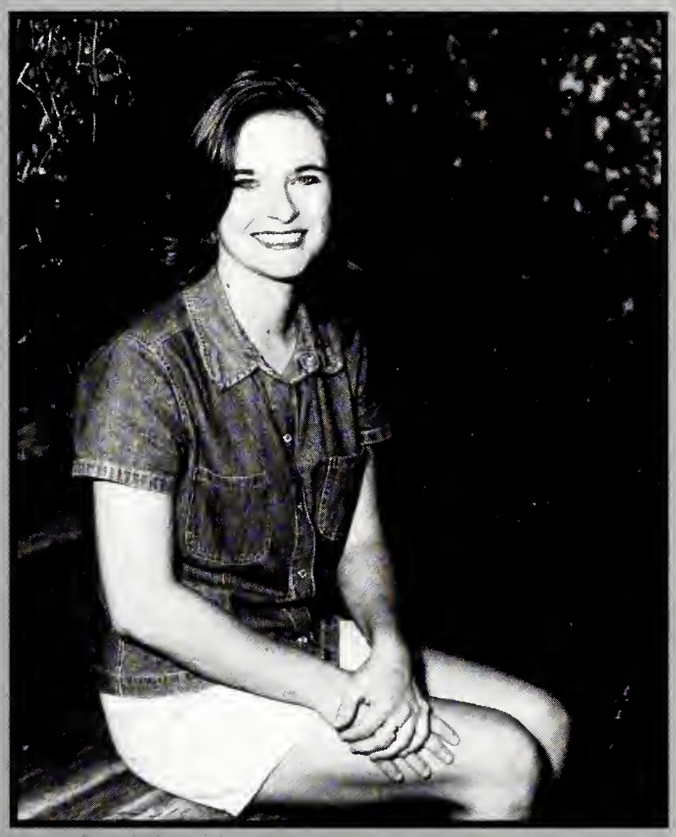

Above Photos by Roy Adkins

Lorraine

Lorraine Walters
Sports Co-Editor

Mindy

Mindy Bankston
Academics Editor

Photo by Chris Hudspeth

Karen

Karen Martin
People Co-Editor

Denise

Denise Doolittle
People Co-Editor

Wright

Wright Griffis
Photographer-at-Large

All photos by Roy Adkins.

1997-98 Reveille Staff

Pictured (l.to r): Karen Martin, Eric Bryant, Denise Doolittle, Roy Adkins, Sonja Sullivan, Laura Ellen Thornton, Samantha Williamson, Chris Hudspeth, Orlando Rattler, and Lorraine Walter. Not Pictured: Veronica Buckelew, [illegible] Morrison, Mark Weathersby, Courtney Taylor, Mindy Bankston, Scott Wilson, Dr. Edd[illegible], [illegible] Hilburn, Tammy Miles, and Melissa Whatley.

Colophon

Mississippi State University's 94th volume of the Reveille was printed by Taylor Publishing Company of Dallas, TX with the use of single, two, and four color presses. Paper stock for all is 80 pound number one grade enamel. Endsheets are passport pumice.

The cover and division pages were designed by Samantha Williamson with the professional help of Taylor artists. The prominent typestyles are Chancery and Times Roman.

The majority of the photographs were taken, processed, and printed by staff photographers who are undergraduate students at MSU. Thornton Studios of New York City provided the student photographs in the People section. Additional photos were provided by Fred Faulk of University Relations, Media Relations of the Athletic Department, Garland Cary, Darrel McAllister, and Joe Dier. The Chalet of Starkville processed the color photos.

The Reveille is managed and produced by the students of Mississippi State University. Copies are purchased by undergraduate students through an activity fee. The press run of the 1998 Reveille consisted of 7200 copies of 416 pages each.

Colophon photo by Chris Hudspeth.

From the Editor . . .

Wow! What a crazy year it has been! This year has flown by and somehow I managed to survive. I stressed way too much at times (okay, all the time), but fortunately I had several people that helped me get through the hard times. Mom and Daddy, thanks for helping me keep my sanity this year. Don't worry daddy, I'm finished with the book now. You can stop worrying about me. You two are the best parents in the world and I love you. I hope I've made you proud. Charlie, you are one cool brother. You mean the world to me, and I can't imagine one day of my life without you. Love you. Mindy, if only everyone could have a sister as great as you. I guess I'm the lucky one. Thanks for always being my best friend. I love you. Oh yeah, great job on the academic section:)

Vicki and Lindsey, you know you are family to me. Thanks for always having the door open when I needed to get away. Brian-All I have to say is that you are such a sucker. Tammy, Joe, and Austin — you guys have meant more to me than you'll ever know.

Amanda — I probably feel sorry for you more than anyone since you were the one unfortunate enough to have to deal with me and my craziness this year. I hope I've helped make your freshman year one to remember. Thanks for being a great friend and roomie. I can't wait until next year. Love ya lotts!

Of course, I can't show enough gratitude to the staff that put this book together. You guys did a great job. Roy, you are going to be missed around here next year. I know it has been a wild last year for you. Thanks for working so hard. Oh by the way, the next darkroom manager is going to love you for that new print washer. I was only kidding when I said you could have it, I didn't really think you would take me seriously. You never cease to amaze me. Chris, I must say, you have done one awesome job this year. I think you worked on the book more than I did. I'm almost positive. Thanks for all the cool index pictures. I'm going to miss you too. Orlando and Lorraine, what can I say? I feel like I did a great job by pairing you together. Sports looks great. Laura Ellen, Limelight was never a worry. You always managed to have your pages in before the deadline. You're great. Thanks a lot. Karen and Denise, the People section is never an easy one, but you two did a wonderful job. Thanks for putting so much time into it (especially during finals). Veronica and Sonja, thanks for editing the life section again. Emily and Eric, where would I be without you? Probably in a mental institution. You saved me countless times and I will more than likely owe you for the rest of my life. Emilie, without you, the special section wouldn't exist. And Eric, Mr. Computer man of the year, thanks for figuring out the index. You did in one hour what would have taken me days. You two are wonderful. Courtney, boy, do we love you! Thanks for taking care of all of our bills, and more importantly, for keeping money in our pockets. You did a fantastic job. Don't ever forget our trip to Dallas.

There are so many wonderful people that I have been lucky enough to meet and become friends with this year. You guys all know who you are. Thank you for your friendship. It means the world to me.

Belinda, Donna, Denise, Debbie, Roseanne, Dr. Keith — you have all been a tremendous help to me and Courtney, especially in the beginning. Thanks for believing in us. To my employers, thanks for putting up with my hectic schedule and for your understanding of how important doing this was to me. I appreciate it. To anyone so awesome that you slipped my mind, thanks for everything.

This has definitely been one year of my life that I will never forget.

Samantha

In Loving Memory

Faculty and Staff

Albert G. Bennett
Charles Erving Smith
S. Roland Jones
Susan Dell Taylor Jordan
Michael D. Richard

Students

Robert W. Buchanan
Lara S. Woodard
Jimmie R. Lewis
Keffer L. McGee
Mohammad Hossain
Walter Collins, Jr.
Mohammed Shafi
Michael D. Wilkinson
Joseph D. Lasky
Christopher T. McGee

Photo by Chris Hudspeth